"All the News That's Fit to Print."

The New York Times.

THE WEATHER
Fair today; northerly winds; tomorrow fair and warmer.
Temperature yesterday: Max., 60; min., 43.
For weather report see Page 32.

VOL. LXXVI....No. 25,095. NEW YORK, SATURDAY, OCTOBER 9, 1926. TWO CENTS in Greater New York | THREE CENTS Within 300 Miles | FOUR CENTS Elsewhere in the U. S.

YANKS AND ST. LOUIS RESUME HERE TODAY; CARDS' RECORD TRIP

Players' Special Comes East in 21 Hrs. 20 Min., Fastest Time Between Cities.

2,000 CHEER YANKS HOME

Huggins, Out to End Series, Will Pitch Shocker or Shawkey—Cards Bank on Alexander.

FAIR WEATHER IS PROMISED

65,000 Crowd Expected, Topping Old Marks—Gates and Sale of 38,000 Seats Open at 9 A. M.

By JAMES R. HARRISON.

The widely traveled world's series contenders, who have been seeing America first, alighted from their Pullmans yesterday afternoon and began to form the battle lines for the sixth game of the championship joust today.

If the weather man lives up to his prediction of fair weather, more than 65,000 will be gathered in the Yankee Stadium at 1:30 or thereabouts. New records for attendance and total receipts will probably be set, for between 1:30 and 4 o'clock the baseball championship will be hanging in the balance.

The stake will be nothing less than the title itself, and the principal players will be Urban Shocker, right-handed spitball pitcher, or Bob Shawkey, for the Yankees, and the veteran Grover Cleveland Alexander, in whose ancient arm lies the answer to the question which is now palpitating the baseball world.

Can the Yanks do it? Can they overcome the last-ditch resistance of the tugged Cardinals? Can old Alexander find enough stamina and craft in his right wing to dam up the flood of New York base hits?

Traveling in record time between St. Louis and New York, the Cardinals beat the Yanks to this city yesterday, but can they beat them today?

The answer to these pertinent queries promises to engage this afternoon the attention of the largest crowd and the greatest radio audience in the history of the national sport.

Yankees Are Favorites.

The Yanks, of course, are favorites to win the series, the odds varying between 2½ to 1 and 3 to 1. There is not much St. Louis money in sight. The sentimental favorites are not being backed by much cold cash, although there are plenty who believe that Alexander today and Jess Haines tomorrow will beat the New Yorkers.

It is not an untimely moment to point out that in the two last world's series the ultimate winner has come from behind, just as the Cardinals will have to come from behind to take title to the top of the baseball universe.

In 1924 the Senators and in 1925 the Pirates were both reeling from knock-out blows when they suddenly revived and rushed through to victory.

Miller Huggins, the grim-jawed little manager of the Yankees, is practically decided on Shocker to pitch for him, but he still leans a little toward Bob Shawkey, who has pitched superbly during the series in his infrequent appearances as a relief twirler. If Huggins starts Shocker, who was beaten by the Cards on Sunday, he will throw Shawkey into the breach at the first sign Shocker gives of faltering.

On the other hand there is some doubt that the oldster Shawkey could last nine innings. Huggins probably prefers to chance it with Shocker, relying on Shawkey to pitch four or five strong innings if needed.

If the Cardinals show as much speed today as their special train did yesterday, they will run through and over the Yanks. They made the long journey from St. Louis in twenty-one hours and twenty minutes. Officials of the Pennsylvania Railroad said it set a new record for the trip.

Other Trains Follow.

The Yankees arrived later and behind them came the trains bearing magnates, managers, league presidents, umpires and newspaper men. About 2,000 Yankee fans were at Grand Central Station and gave the incoming athletes a warm reception. The whole world's series entourage is now in town to stay, for if there is a seventh game tomorrow it will be played at the Stadium, with all tickets being sold directly from the box office to the consumer.

The gates will be thrown open at 9 o'clock today, and at the same hour 38,000 unreserved seats will go on sale. When these are gone, standing room will be sold, and as soon as the last customer has been squeezed into the last square inch, the doors will be closed. Colonel Jacob Ruppert was out at St. Louis and learned a few new tricks from his colleague, Sam Breadon, in the art of packing a park with humanity. So it is entirely possible that today's gathering will eclipse the record set last Sunday—63,600 paid admissions and $201,628 receipts.

Another $200,000 intake will send the series over the million-dollar mark. So far the receipts have totalled $898,351. Today's game will raise that to $1,100,000. A seventh game—which nobody but the National Leaguers is hoping for—will make this the biggest money series of them all, a rough $1,300,000 against the 1925 mark of $1,182,850.

New York, resenting the accusation that it was blasé toward its world's series heroes, planned a reception for the Yankees on their arrival last night but the scheme was foiled when Miller Huggins declined with thanks.

The committee was headed by Albert Goldman, Commissioner of Plants and Structures, and included Justice Joseph M. Callahan, Deputy Fire Commissioner Joseph M. Hanlon, Robert L. Moran, Bronx County Clerk; Sam-

Continued on Page Eleven.

Big Run of Fish in the Sound Brings Harvest to Boatmen

Special to The New York Times.

NEW ROCHELLE, N. Y., Oct. 8.—With a run equal to that of ten years ago, when so many fish were caught in the Sound that they sold for a cent a pound on the local docks, boatmen are reaping a harvest by renting boats at 50 cents an hour, instead of the usual rate of $1.50 a day.

Ravenously hungry, the mackerel are biting on clams, instead of having to be tempted with dough and sardine bait. Large catches are reported by every party going out, but the record catch was made by John Lewis, a boatman, who caught more than 200 in one hour's fishing. He said he was forced to quit because he became tired of "hauling them in."

Mackerel runs occur about every seventh year, but the last large one was in 1916.

COOLIDGE CONFERS ON COTTON SLUMP

President Sees No Cause for Panic Over Biggest Crop With Government Aiding.

ROBINSON CALLS FOR HELP

Senator Visits White House With Plea for Financing of Surplus—Attacks Estimates.

Special to The New York Times.

WASHINGTON, Oct. 8.—Announcement by the Department of Agriculture today that this year's cotton crop would be 16,627,000 bales, the largest in history, was made while President Coolidge was discussing means to prevent a panicky condition developing among the growers and causing serious consequences.

After a conference with Secretary Mellon and Secretary Jardine, the President declared there was no need for worry by cotton growers, because credit and warehouse facilities would protect them.

Senator Robinson of Arkansas, Democratic floor leader, conferred earlier with the President today and urged immediate credits to the cotton growers. He declared that the present condition has been brought about somewhat by an overestimation by the Bureau of Crops Estimates, and that he would lay the matter before Congress and attempt to amend the law authorizing future crop estimates, or perhaps move to abolish this function entirely.

It was after this that the President consulted with Cabinet members and was told that there were plenty of warehouse facilities and that the land banks had already extended $30,000,000 credits to the cotton growers. This credit will permit storage and holding of crops until the market becomes more stable.

Sees Growers in Strong Position.

The President is of the opinion that American cotton growers are in a strong position. There is a carryover of about 5,000,000 bales and about 7,500,000 bales surplus in the present crops, he estimated. Warehouse and credit facilities, he believes, amply protect the cotton producer in the present situation and that these, if used, will prevent losses and the forced selling of cotton in the present market. Meanwhile the Government and producers would do everything possible to coordinate these facilities, he said, and bring stability to the present market.

Following his conference with the President, Senator Robinson issued a formal statement. In this he mentioned the necessity of extending $30,000,000 credits to the cotton men, a move made yesterday by the Government and announced this morning.

When asked about the crop estimates by the Department of Agriculture, the Senator expressed the opinion that they are inaccurate and unreliable, and that there is a likelihood they will be abolished by legislation. In any event, he declared, their principal effect is to work disturbances in the market.

"Another estimate is due," he said. "What its effect in the market will be, of course, is problematical. The opinion is current throughout the South that this year's crop will fall short of last year's production by something like two million bales. Ginning reports compared with those of last year show that 1,750,000 bales less have been ginned during the current season.

Says Producers Must Act.

"Since what is known as the 'top crop' is very short, it is expected that these figures indicate that the total production this year will be less than that of last year by about 2,000,000

Continued on Page Five.

AIKEN MOB LYNCHES 2 MEN AND A WOMAN; STATE OFFICERS ACT

Victims, Negroes, Taken From Jail and Shot, Were Having a Second Trial.

CONVICTION WAS REVERSED

And Court This Week Had Ordered a Not Guilty Verdict for One of Trio.

TRIED FOR KILLING SHERIFF

Governor McLeod of South Carolina Promises to Aid Coroner—Judge Spurs Grand Jury.

Special to The New York Times.

AIKEN, S. C., Oct. 8.—At 3:45 o'clock this morning a masked mob of between 100 and 150 men overpowered the jailor and Sheriff at the county jail and lynched three negroes, one a woman, charged with the murder of Sheriff Henry H. H. Howard in April of 1925.

The victims had been once tried and convicted, the two men being sentenced to death and the woman to life imprisonment. The State Supreme Court reversed this verdict and ordered a new trial, which started early this week in General Sessions Court.

Yesterday Judge Lanham, who presided, directed the return of a verdict of not guilty in the case of Demon Lowman, one of the defendants, and this action apparently brought on the lynching.

Demon Lowman was killed with a shotgun, while the other two victims, his brother Clarence and his sister Bertha, were shot to death with revolvers. They apparently were released, ordered to run and shot down as they fled.

Governor and Judge Act.

Immediately following news of the mob outbreak Judge Lanham convened the Grand Jury in special session and ordered the most searching inquiry possible. A coroner's jury endeavored to ascertain the identity of the lynchers. In a statement issued at Columbia Governor McLeod promised a thorough investigation and wired the coroner that he would assist that official in his inquiry.

Entrance to the jail was gained by forcing a screen from the window of the jailer's apartments, three men squeezing through the aperture. A fourth man then knocked at the front door and when the jailer answered the trio already in another room pounced upon him and overpowered him.

The jailer's wife telephoned for Sheriff Robinson. As he neared the jail he met about twenty masked men squatting in the darkness. He warned them that he was Sheriff of the county and sworn to do his duty, and that he would die rather than surrender the three prisoners. The band appeared to slink away and the Sheriff went on to the jail.

Sheriff Seized and Disarmed.

The door was opened to him, but as he entered he was seized, thrown on his back on the floor and disarmed, three heavy men sitting on his body. Bertha Lowman screamed. The guards released the Sheriff and dashed to an automobile waiting outside the jail. They left the Sheriff's pistol unloaded on a table.

The light main feeding the jail section of Aiken had been cut and following the arrival of the Sheriff the telephone wires were cut.

The mob carried the three prisoners through the negro section of the city in a straight line about two miles beyond the city limits and there shot them to death. Each of the prisoners was shot in the face and chest. The bodies were not mutilated.

Sheriff Robinson had set out in pursuit of the mob as soon as he was freed, but his car could not overtake the automobiles containing the lynchers and their prisoners. When he arrived on the scene the bodies of the negroes were lying still, twenty feet apart in the Crosland Woods. The clothing of the woman was on fire.

Judge Ready to Issue Warrants.

Testifying at the opening of the Coroner's inquest this afternoon, Sheriff Robinson and the jailor, Rupert Taylor, described the entrance of the mob into the jail. Taylor answered a knock on the door with his keys and gun strapped to his body. These were torn away from him by the first of the mob. Both witnesses testified that none of the men wore the regalia of the Ku Klux Klan when the question was plainly asked by the Coroner, J. Tom Tarver. They stated that the men had their faces blackened and

Continued on Page Four.

Last Day for Registration!

This is the last day of registration. The registration booths will open at 7 o'clock in the morning and remain open until 10:30 in the evening. It is the last chance to qualify for a vote on election day.

All citizens who have lived one year in the State, four months in the county and thirty days in the election district where they now reside can vote—provided they are registered.

QUEEN MARIE FACES BUSY PROGRAM HERE

First Week Will Be Particularly Crowded With Dinners, Functions and Honors.

JUDGE GARY TO DINE HER

She Will Also Be Guest of W. N. Cromwell—Western Tour Still in Formative Stage.

Copyright, 1926, by The New York Times Company.
By Wireless to THE NEW YORK TIMES.

PARIS, Oct. 8.—The American itinerary of Queen Marie of Rumania and the members of her royal suite, made public tonight, does not allow much breathing space. Immediately after reaching New York Harbor on Oct. 18 the Queen, Prince Nicholas and Princess Ileana will be taken off the Leviathan on a city tug and landed at Battery Park, from which they will drive to the City Hall, where Mayor Walker and his aides will extend them an official reception.

After the reception at the City Hall, the Queen will leave for Washington and the same evening will be privately entertained at the Rumanian Legation. The next day she will visit the grave of the Unknown Soldier at Arlington and from there will motor to Mount Vernon. In the evening she will be entertained at dinner at the White House by the President and Mrs. Coolidge.

Early in the morning of Oct. 20 Queen Marie will leave for Annapolis and Baltimore. She will lunch quietly at the latter city and at 4 o'clock will take a train for New York, where in the evening she will be the guest of honor at a dinner given by William Nelson Cromwell, to which will be invited members of the organization Society of Friends of Rumania.

The New York Chamber of Commerce will give a luncheon for the Queen on Oct. 21 and the same afternoon she will leave for Philadelphia, where in the evening she plans to visit the Sesquicentennial Exposition as the guest of the exposition officials. The Queen will be the central figure in a magnificent entertainment planned by the exposition in her honor.

Judge Gary to Entertain Queen.

On the following day she will return to New York and in the evening will dine at the home of Judge Elbert H. Gary. Next day she will be the guest of the Rumanian Consul General at a luncheon attended by members of New York society and in the evening the Sulgrave Institute will entertain the Queen at dinner.

If the Queen is not exhausted before this she will be permitted to rest on Oct. 24 and 25.

Her Western trip, during which the Queen will visit cities in the Middle West and the Pacific Coast, including Hollywood, is still in the formative stage, nor is it announced how the Queen will occupy the remainder of her time until the middle of December, when she is expected to sail for home.

If the Queen is expected to dazzle American women with the smartness and luxuriousness of her wardrobe, Prince Nicholas will probably give American men something to look at in the way of the tailer's art. He slipped away unannounced yesterday and crossed the Channel to London, where his tailors and haberdashers are completing a wardrobe of the latest London fashions.

The Queen attended a theatre tonight and the week-end will be spent quietly with members of the royal suite.

Marie Sees More Dressmakers.

PARIS, Oct. 8 (AP).—Queen Marie relaxed a little today from the strenuous sixteen-hour day life she has been leading since her arrival in Paris. She gave both her children, Princess Ileana and Prince Nicholas, a holiday, to do as they liked, while she herself remained in her apartment at the Hotel Ritz most of the day. She received a few visitors and a few dressmakers who want her to wear some of their creations while in the United States, but for the first time since her arrival here she found a few minutes to spend in rest.

Princess Ileana, looking just a little weary after three days of trying to keep up with her energetic mother, for whom she has been acting both as a companion and a manikin, spent the day in roaming around Paris. Her companion was the daughter of a former official in the British Legation at Bucharest.

The young Princess was so weary tonight that she went to bed early, but Queen Marie, who seems to have as much energy and enthusiasm as her young kinsman, the Prince of Wales, went to a dinner party given in her honor by Countess Jean de Castellane and later to the theatre.

Although she was supposed to spend the forenoon in resting, the Queen found time to receive two or three dressmakers and to add a few more frocks to her wardrobe, which is sure to attract many feminine eyes during her American tour. During luncheon in her suite she was host to a number

Continued on Page Four.

DAUGHERTY JURY DELIBERATES 2 HOURS AND QUITS FOR NIGHT

Verdict May Convict or Acquit Him or Miller Separately or Together, Court Says.

JUDGE'S CHARGE IN EVENING

Extra Session Is Called to Expedite Case—Jurors Call For and Get Exhibits.

BUCKNER'S ADDRESS LONG

Prosecutor Speaks All Day, Holding Acquittal to Be Menace to Good Government Service.

The Government's conspiracy case against Harry M. Daugherty, formerly Attorney General, and Colonel Thomas W. Miller, formerly Alien Property Custodian, went to the jury in Federal court at 9:43 o'clock last night, at the close of the twenty-third day of the proceedings.

Conviction would carry a penalty of two years imprisonment, a $10,000 fine, or both.

Judge Julian W. Mack, in a charge to the jury covering an hour and forty-five minutes, made the customary exposition of the law and the facts, together with guiding principles in general, and then instructed the twelve men that they were free to return any of three verdicts. These were to acquit or convict both defendants, or acquit and convict them separately.

Among the high points in his charge, Judge Mack stressed that Mr. Daugherty and Colonel Miller were not to suffer any prejudice in the minds of the jurors because they had not chosen to take the witness stand; that the very conditions of a "conspiracy case" made study of circumstantial evidence essential and that the jurors must determine particularly whether or not the location of the alleged "graft" bonds adduced during the trial was a "coincidence."

Jury Calls for Exhibits.

At 10:20 o'clock the jury called for a section of exhibits in the trial. The collection took twenty minutes and the exhibits were carried in a large pile into the jury room. Judge Mack went home at 11 o'clock, advising the jurors that they could adjourn for the night when they wished and that quarters had been provided for them at the Hotel McAlpin.

At 11:55 o'clock, after two hours and twelve minutes spent in deliberation, the jurors asked to be relieved for the night. They were taken to the Hotel McAlpin in a bus and lodged in separate rooms. The bailiffs with them said Judge Mack's orders were that they should not confer on the case until they resumed deliberation in the Federal Court Building at 10:30 this morning.

At 11:30 o'clock a bailiff looked into the jury room to ask, "Well, how about it, boys?"

"Give us five more minutes," a voice was heard in answer.

After the five minutes came the jury's announcement that it wished to sleep upon the case and resume consideration with fresh minds this morning.

List of Exhibits.

Much of the time spent in collecting the evidence at 10:20 o'clock was spent by Judge Mack in conference with all counsel as to the propriety of granting the jury's request. The evidence finally taken into the jury room comprised the Attorney General's annual report of 1921, President Harding's letter of June 30, 1922, asking Mr. Daugherty to reply to current criticism of the American Metal and two other alien property claim allowances, Guy D. Goff's report for Mr. Daugherty in reply to the President, the Greutert claim papers, some ledger sheets not identified, the covering letter which George E. Williams dictated for Colonel Miller to sign in recommending allowance of the American Metal claim, the final allowance papers signed for the Attorney General and papers concerning the Riviere-Beaty trip to Basle in 1918 to negotiate the purchase of the alien assets later reclaimed by the Société Suisse pour Valeurs de Metaux.

While the jury was in conference last night Colonel Miller paced to and fro in the corridor outside. Mr. Daugherty waited in a near-by office. When Judge Mack went home both defendants and all counsel in the case followed suit. Mrs. Miller, a regular at-

Continued on Page Five.

SMITH ASKS RE-ELECTION ON HIS RECORD; WAGNER OPENS FIGHT ON WADSWORTH; MILLS CARRIES MILK CASE TO FARMERS

Mrs. Knapp Expected to Bar Cristman Petition; His Party's Name Is Over 15-Letter Limit.

A hearing will be held at the office of the Secretary of State at Albany this afternoon on the protest filed by Chairman George K. Morris of the Republican State Committee against the use by the supporters of Franklin W. Cristman, dry candidate for United States Senator, of the title "Independent Republican" on the ballot, on the ground that it would constitute an infringement on the title of the regular Republican organization.

Upon examination of the various sections of the Election law dealing with the filing of independent nominations and selection of a title for any group of voters supporting an independent candidate or group of candidates, it was found that a provision prohibiting the use in that connection of any part of the name of an existing party had been eliminated through an amendment which the Republicans apparently had overlooked when they filed their protest.

There remains, however, another ground on which a protest might be made against the name. Under Section 20 of the Election law the name of a party or organization must not exceed in length fifteen letters. The title of the Cristman dry contains twenty-one letters.

It was predicted yesterday that the Secretary of State would disapprove the nominating petition filed by the supporters of Mr. Cristman and that the latter would take the matter to court.

At Republican State Headquarters, it was said yesterday, an effort would be made to effect some agreement on a new title complying with the terms of the Election law. It was urged that the Republicans, in effect, had served notice on the Cristman organization leaders that using the title "Independent Republican" would make it necessary for them to register a formal protest.

"We had lawyers looking into this matter before we selected the title," the Rev. S. E. Nicholson, head of the Independent Republican Campaign Committee, said yesterday at his headquarters in the Imperial Hotel. "We found that the law prohibiting the use of any part of the title of an already existing party had been repealed. Under the circumstances, of course, court decisions growing out of that statute no longer govern. It is our contention that we are strictly within the law and we intend to stand on our right."

MILLS AGAIN PUSHES MILK GRAFT CHARGE

Candidate Asks Farmers of the Mohawk Valley Why Smith Did Not Protect Them.

HE CONFERS WITH MORRIS

Republican Chairman Pleased With Progress of Campaign and Hails Mills as State Leader.

Special to The New York Times.

AMSTERDAM, N. Y., Oct. 8.—Representative Ogden L. Mills, Republican candidate for Governor, continued his attacks today on Governor Smith and his attitude toward the investigation of the milk scandal in New York. Speaking four times in towns in the heart of the milk producing region of the Mohawk Valley, he emphasized the bearing of the milk scandal on the farmers.

In the afternoon he motored to Canajoharie and Fort Lane for outdoor meetings. At the former he spoke from a truck in front of the Beech-Nut Packing Company's plant at 5 o'clock to hundreds of the operatives. Tonight after speaking in the Junior High School in Amsterdam he motored to Gloversville, in Fulton County, where he spoke again on the milk question and taxation.

At Fort Lane he addressed an outdoor meeting largely attended by farmers, and standing within a hundred feet of a milk association distributing plant, he traced step by step the effect as he saw it of the milk situation in New York on the farmers of the State.

"Every quart of milk and cream bootlegged into the City of New York from Canada and the West, he asserted, after he had traced the investigation and its disclosures, adds just that much to the surplus legitimate milk produced by the farmers of New York State.

"I am going to ask Governor Smith not only why he has failed to call Special Grand Juries to protect the citizens of New York, the consumers," he said, "but I want him to tell me why he has not protected the producers in accordance with the plank in the Democratic platform calling for the enforcement of the pure food laws and the rigid supervision of the distributing and marketing of food products."

Tells of Quality Up-State.

After telling of the Aron milk report, in which it was charged that milk below 3 per cent. in butterfat had been found in 123 stores in the City of New York, he related how investigators were sent up-State to determine

Continued on Page Three.

DR. HARRIS PROTESTS MILLS ACCUSATIONS

He Declares Milk Charges Hurt Inquiry and Asks That Misstatements Cease.

SMOKE SCREEN, SAYS SMITH

"A Red Herring Drawn Across the Trail," He Asserts—Demands Evidence Again.

Governor Alfred E. Smith in an interview in his suite at the Biltmore Hotel yesterday characterized the milk scandal charges of Representative Ogden L. Mills, his Republican opponent, as "a political smoke screen" and as "a red herring drawn across the trail."

"If Congressman Mills has any milk graft evidence that he is suppressing for campaign purposes, then he is not fit to be Governor," Mr. Smith said.

Governor Smith added that if Mr. Mills had any evidence that a District Attorney had failed to do his duty, he should submit it to him. He said he would remove any such official, if evidence should be submitted that would "hold water."

During the interview, Governor Smith was reminded that Mr. Mills had said he was the leader of the Republican Party in this State.

"Well, I've been trying to find out for four years who was the leader," the Governor replied. "I am glad there is some one to assume the responsibility."

Harris Protests to Mills.

Dr. Louis I. Harris, Health Commissioner, sent a letter to Mr. Mills, asking the Republican nominee for Governor not to make his task of cleaning up the milk situation more difficult by misleading or confusing statements. Dr. Harris said he had been engaged in the cleaning up process since he took office last January, and Mr. Mills's attempt at a clean-up was much too late. In his letter to Mr. Mills, Dr. Harris said in part:

"The tenor of your public speeches to date show that you have decided to make the milk graft situation your chief theme. It is of the utmost importance, therefore, especially in one who seeks to become the Executive of the State, to take his stand on the basis of essential fact and reason.

"I am primarily concerned, and most gravely anxious, too, that the work which I undertook in January of this year, of extirpating the rottenness which had existed for several years previous, shall not become a mere football of politics and a hindrance to a continuance in a calm, dispassionate but determined spirit of the work which has had a successful beginning.

Would Gladly Submit Data.

"It is ironical that the Democratic Administration of this city, whose standard-bearer, the Mayor, appointed me, and not only permitted but directed me to go about the work of cleansing and rebuilding the Department of Health should now be reviled and condemned by you for having done the very thing that you claim you will do if elected. Permit me to advise you that you have volunteered your services in this cause much too late. For my part I would gladly undertake to lay before a jury of eminent and high-minded lawyers of your own choosing every scrap of the mass of evidence which has been accumulated, and this jury may inform the public whether any one is being shielded and whether we are not proceeding with all reasonable expedition and diligence.

"I venture to assert with confidence that neither you, nor such a jury, nor any newspaper publisher would risk a libel suit by publishing the unbearable, rated rumors, hearsay and gossip, which Judge Kelby, Mr. Hemstreet and I are sifting, trying to confirm and to follow up. Judge Kelby has the name of every one who has been mentioned as being in any way implicated or suspected."

Dr. Harris then said he had written to Harold G. Aron, who was men-

Continued on Page Three.

SMITH PLEDGES HARD FIGHT

Cheered Here as He Cites Wide State Reforms in Acceptance Speech.

HITS MILLS'S FISCAL IDEAS

Takes the Offensive by an Attack on Economy Issue—Defends His Appointments.

WAGNER ISSUES CHALLENGE

Calls on Senator to Tell Voters Plainly How to Cast Ballots in Wet Referendum.

Governor Alfred E. Smith appealed to the people of the State to re-elect him on his record in his speech accepting renomination at the National Democratic Club last night.

The Governor declared that he had placed the affairs of the State on a business basis, had brought a reorganization of the machinery of the State Government, led the fight to obtain authority by constitutional amendment for bond issues to rehabilitate dilapidated State buildings and eliminate dangerous grade crossings, brought about a 25 per cent. income tax reduction, obtained an executive budget and accomplished other constructive reforms and obtained progressive legislation.

Charging that the Republican leaders of the State had consistently fought all these measures, only to be brought to support them by the force of public opinion, Governor Smith challenged Representative Ogden L. Mills, his Republican opponent, to tell what public improvements he would eliminate if he should return to the "pay-as-you-go" policy he has advocated.

Assails "Economy" Issue.

The Governor replied to the argument that a vote for the Republican State ticket was a vote for "Coolidge economy" by saying that there was no such thing and that the difference in the cost of the Federal Government under President Coolidge and the cost under President Wilson was merely the difference between war-time and peace-time cost. He added that there was nothing so dangerous as a "half-baked" statement and characterized Mr. Mills as the "Past Exalted Ruler of the Federation of Half-Bakers."

"Loose talk of reckless spending," Governor Smith said of Mr. Mills's charge of extravagance, "is the last wail of a candidate who has no real issue upon which to ask the confidence of the people."

The Governor said further that all appropriations during his administration had been made by Republican Legislatures and declared that in 1925 he had vetoed $10,000,000 in appropriations placed in the bills by the Republican leaders, and had prevented the inclusion of $13,000,000 more. He challenged Mr. Mills to tell what appropriations he would have vetoed had he been Governor.

In discussing the "Tammany issue," raised by Mr. Mills, the Governor said his opponent had intimated that the Governor, if re-elected, would fill the State offices with political appointees and favor political contractors. The Governor declared there was no truth in the charge that he would "fasten the grip of a political machine on the State" and asserted that during his six years as Governor he had appointed fit, capable and honest men to office.

The Governor declared that the Republican leaders in this State had played football with prohibition, talking dry when with the drys and wet when with the wets. He added that the Republicans as a gesture had passed a prohibition enforcement act in one house of the Legislature, only to defeat it in the other.

Other Candidates Notified.

In addition to the Governor, the other Democratic Statewide candidates, Judge Robert F. Wagner, nominee for United States Senator; State Chairman Edwin Corning of Albany, nominee for Lieutenant Governor; Morris S. Tremaine of Buffalo, nominee for Controller, and Benjamin Rizik of Syracuse, nominee for Attorney General, received official notification of their selection by the recent Democratic State Convention in Syracuse.

All the candidates were received enthusiastically, but the reception to Governor Smith was so marked that it did much to dispel the talk that he was losing strength in the Tammany organization. The crowd filled the first two floors at the clubhouse to overflowing. Not more than half of these present could get into the meeting room on the second floor and the rest heard the speeches by radio with the actual speaker only a few feet over their heads.

There was a distinct Tammany flavor to the gathering, which the Governor, despite his opponent's attempt to make this the main issue, encouraged.

"At 4 o'clock tomorrow," he said in announcing his departure for Albany to start an up-State campaign, "we are going to take out the tomahawks and put on the war paint and feathers and start out on the trail. What we will say and do will be good and plenty. When we come back in two

Esperanto an 'Easy Language to Make Love In,' So They Will Also Be Married in It Today

Copyright, 1926, by The New York Times Company.
By Wireless to THE NEW YORK TIMES.

LONDON, Oct. 8.—The real language of romance is Esperanto, according to S. Jackson, a barrister, who is to be married tomorrow in that universal tongue. Jackson, in an interview today, told the story of how he wooed Fraulein Musza Schonau, an Austro-Hungarian music teacher, in passionate Esperanto and how she proposed to him in that language after rejecting three other suitors because they could not speak it.

"My Esperanto courtship will end tomorrow," said Jackson, "when I say the words 'Mi volas,' which means 'I will.' I met my bride-to-be at an Esperanto meeting in Salzburg two years ago, missed a train because I had been too interested in her conversation and remained in Salzburg another three days to make her better acquaintance.

"I carried on a long, and on my part an affectionate, correspondence with her in Esperanto, and finally received a proposal from her in the same language. I had been on the point of proposing myself. Fraulein Schonau had vowed never to marry any one who did not know Esperanto and had refused, among others, a wealthy Austrian nobleman for this reason.

"Yes, we shall talk Esperanto to each other after we are married. You have no idea how easy the language is to make love in."

Finding of Human Skull Spurs Hunt For Pirate Blackbeard's Buried Treasure.

Special to The New York Times.

BURLINGTON, N. J., Oct. 8.—A human skull unearthed by school children today gave renewed zest to the hunt for the buried treasure which Pirate Blackbeard is said by tradition to have buried two centuries ago on near what is now the property of Miss Florence E. Steward, at 217 Wood Street.

Believing the skull might be that of the Spaniard whom Blackbeard is supposed to have buried over the treasure, Miss Steward asked police to guard her property against further digging by volunteers until she can supervise personally the work of her own excavators.

The children found the skull, along with fragments of other bones, in a corner of an excavation made recently by workmen. The report persists that these workmen pried a large, heavy object from the excavation and took it with them when they quit work two days ago.

Barred from the Steward property, the children set to work on the other side of the fence on property owned by Miss Anna Pugh, and nearer than Miss Steward's lot to the site of the historic "pirate tree." A few feet below the surface they uncovered a large cache of bones, and excitement again reigned until a veterinarian examined them and found they were cow bones, relics of the time when the tract was a tan yard.

It is recalled also, against the theory that the skull found on Miss Steward's property is one of the pirate days, that many Indians have been buried in this section.

When you think of Writing Think of Underwood. —Advt.

Full Text of Governor Smith's Speech of Acceptance

weeks we will be able to report to you a sentiment up-State that will forecast the election of Bob Wagner and the entire Democratic ticket."

Lays Campaign Framework.

The Governor had prepared a speech in writing so that, as he explained, he might have all his facts and figures right in the address that he intended to provide the framework of his campaign. He started to read it, but before he had finished he rephrased each paragraph so that the result was a characteristic speech in the best Smith manner that held his audience alternating between instantaneous laughter and vehement applause.

The Governor recited what he considered the achievements of his Administration and criticized the Republican leaders in the Legislature for opposing the reduction of 25 per cent. in the State income tax. "Now the record is a hard thing to get away from," he continued. "It is in black and white. It can't be recalled.

"Congressman Mills seems to believe that the people can't understand the problems of government. I have a notion that men of his type believe they live in an upper realm, that they occupy a suite on the top floor, entered by an elevator to which the common people are not admitted. It makes me indignant to have them assume that the people cannot understand government. They would make us out to be morons.

"Take the 25 per cent. income tax cut. The people remember that. They know that every Republican newspaper in this city was complaining of what they called the 'boneheadedness' of the Republican leaders in trying to block income tax reduction.

"Take the constitutional amendment to provide money for eliminating grade crossings. They were really against that, but one of them said at a conference that they had better leave that alone, as a bad railroad accident before election would give the State to Smith. So they didn't oppose it openly as a matter of self-preservation. The Republican party is actuated by just two motives, self-gain and self-preservation.

"Congressman Mills had quite a little party for himself at Newburgh the other night and worked himself into a white heat over the reckless expenditures of the State government," Governor Smith continued. "Now let me give him a hot one.

"There has not been one dollar spent by the State that has not been appropriated by a Republican Legislature. In 1923 the Republican Legislature appropriated $10,000,000 more than I accepted. There was a time when the Democrats controlled the Senate, with Senator Bernard Downing as leader. I had a certain communication with the Finance Committee of the Senate then and I only vetoed $1,000,000 in appropriations that year. But there is a little more to it than that. The Republican Assembly sent over $12,000,000 in appropriations that were killed by the Democratic Senate."

City Chamberlain Edward J. Flynn, Bronx Democratic leader, presided at the meeting, which was so well attended that the clubhouse was crowded and many were unable to get to the floor on which the meeting was held. Governor Smith, Justice Wagner and the other nominees were received with great enthusiasm. The speeches were broadcast from Station WEAF.

GOVERNOR SMITH'S SPEECH.

Following is the text of Governor Smith's prepared speech:

I am here tonight to meet a committee appointed by the presiding officer of the Democratic State Convention recently held in Syracuse, appointed to inform me that I have been unanimously selected by that convention as its candidate for the exalted office of Governor of the State of New York.

There is nothing that I could say that would adequately express to the members of my party the appreciation I feel for this, which I might well call the supreme test of their confidence in me.

I assumed the office of Governor on the first of January, 1919, with a full realization that it was clearly up to me to prove my worth in justification of my nomination and election at the hands of the people of the State. I can assure you upon this occasion that I have labored with all the strength, all the power and all the energy that I could bring to my command to make myself worthy of each renewal of the expression of your confidence.

A famous public character during our own lifetime said that any man could be nominated and any man could be elected, but the man who could be renominated and re-elected had evidently proven his worth.

Business of Government.

I am entitled to proclaim, and my adversaries are entitled to inquire, what I have done to prove my worth.

I entered upon the duties of the office of Governor in the first instance with the fixed idea of doing what was best for the State rather than what might be politically expedient for myself. On the business side of the Government I regarded myself as the head of a great business enterprise with the Legislature as the Board of Directors and the people of the State of New York as the stockholders and beneficiaries. I sought in every way I could to deal with the business side of the State Government from a strictly business standpoint and I took the people of the State into my complete confidence. I have placed and maintained the financial affairs of this State on a sound business basis. I have done all that was in my power to remove the business of the State from the realm of political controversy, and the State stands today with a credit second to none; with its taxation reduced; with its balances ample and with every provision made for financing every legitimate need.

But I soon discovered that the ancient structure of the State Government was wasteful and inefficient, and during the entire period of my Governorship I have labored night and day against the most bitter, subtle and vindictive opposition from the Republican machine of this State to reorganize this State Government by Constitutional amendment and to coordinate its wasteful system of one hundred and eighty-seven bureaus and departments into nineteen properly correlated divisions of Government, responsible to the Executive chosen by the people of the State.

Institutions a Disgrace.

I found the public institutions of this State in a condition which was a disgrace. I found the hospitals and charitable institutions of the State overcrowded, unsanitary and a menace to the lives of the inmates; inadequately manned and underpaid employes, with no building program that was consistent or continuous and suffering, furthermore, from the complete interruption of construction caused by the war. I found public improvements begun and in various stages of completion all over the State. I found others completely neglected, dilapidated, falling to pieces. I found the departments of the government housed in haphazard fashion all over the capital and all over the various cities of the State and maintained at high rentals. I found a situation which required the creation of capital funds to finance, on a consistent plan over a period of years, improvements of a character that would serve the people of this State for generations. Therefore I put to the people of this State the same common-sense business proposition which the head of any business would put—a proposition to finance these capital expenditures by the issuance of bonds which would enable the intelligent handling of the problem as a whole. And, over the opposition of the Republican Party, led by Congressman Mills, I received from the people of this State by overwhelming pluralities the authority to carry this beneficent plan into effect, and unqualified approval of the common-sense financing of capital improvements which Congressman Mills is still attacking.

Efficient Labor Department.

I created an efficient department to administer the Labor and Workmen's Compensation laws, where a crippled and exhausted one had existed before, and when it was again crippled when I was out of office, I re-created it again when the people returned me to Albany.

I so administered the financial affairs of this State that against Republican opposition there was remitted to the taxpayers of this State 25 per cent. of their income and direct taxes for the years 1924, 1925, and 1926, amounting this year to dollars to thirty million.

I led the fight which caused the people to pass and ratify the bond issue for the elimination of railroad crossings at grades which had cost the lives of thousands of our citizens.

I took the engineering departments of the State, including the highways and the canal, out of politics, consolidated them and placed at the head of the new department a trained expert engineer who has given the best administration that has ever been known in the history of this State to this most important department which had before been the hotbed of political scandal during generations of Republican Administrations.

I have fought the fight for the constitutional executive budget that is a guarantee to the future for the creation of efficient, scientific economy and the prevention of log-rolling.

I have led the fight against partisan opposition for the creation of a housing board to foster the erection of decent housing for the great masses of the people of this State.

I have insisted on adequate appropriations and adequate administration for the protection of public health with the result that we have the lowest mortality rate in the history of the State.

Development of Commerce.

For the development of the commerce of this State I have advanced the construction of the vehicular tunnel to a point almost of completion, and by the creation and support of the Port Authorities of New York and Albany I have accomplished all that I could through this nonpartisan business agency to protect the supremacy of the Port of New York and develop the resources of the Port of Albany.

During the next three weeks I will discuss intimately with the people of the State of New York these and many other of the activities of the State Government. I will discuss every single phase of the State Government from the executive department itself to the smallest institution that the State maintains. Tonight I but outline the record upon which I stand.

And what is the answer of my adversaries to this record? When these matters are referred to Congressman Mills and his supporters they reply: "President Coolidge has made great economies in the administration of the national Government." I shall not suffer by that comparison. Now I do not propose to confuse State and national issues, but I am perfectly willing to have my record of economical administration of the Government of this State compared with that of the Federal Administration.

In the month of October, it has been for years back the custom of both political parties to deal with the business of the State on a political basis. Much will be said in the next few weeks about the cost of government and the responsibility of the Governor therefor. There will be much loose talk of reckless spending of public funds, but thinking people throughout this State will understand that all appropriations of public money must in the first instance be made by the Legislature itself. They are not made in lump sums. They are detailed as to the purpose for which each appropriation is made. Our party has never been in control of the Legislature at any time during my governorship. And let it not be forgotten that the expenditures of tens of millions of dollars authorized by the Republican legislators of this State have been vetoed by me. During the year 1926, alone, the Republican Legislature appropriated over $10,000,000, which was vetoed by me and they would have appropriated an additional $15,000,000 in order to defeat tax reduction had I not gone to the people of this State with a clear demonstration of the absurdity of the threatened action of the Legislature. A list of the appropriation bills vetoed by me, now and for all time a matter of public record, indicates clearly to the public mind that the Legislature under Republican control would have made the government of this State cost infinitely more than I was willing it should cost. And with all this, I never for political purposes vetoed an appropriation bill, and, although the figures of my vetoes amount to tens of millions of dollars, not one of them ever interfered with or impaired any honest obligation or function of the State. When Congressman Mills talks about the rising cost of State government, let him specify what expenditure passed by a Republican Legislature and authorized by me is one which he would not have made. We can then discuss the propriety of that expenditure.

Cites Federal Example.

Now if Congressman Mills wants a comparison with the Federal Administration, let us make one. This week in the City of Newburgh he said that in the course of the debates on the bond issue I laughed at economy and compared the Director of the Federal Budget with Colonel Mulberry Sellers. I did make that comparison, but I did not laugh at economy. I was laughing at the Congressman and his baseless statement that any economy had been worked under the National Administration which by comparison reflected unfavorably on my Administrations. In point of fact, the difference in the cost of government today and during the last Democratic Administration at Washington is actually and precisely the difference between the cost of peace and the cost of war. As far as the civil side of the Federal Government is concerned, it is costing more today than it ever did in the history of the country, just as all costs have mounted. This statement cannot be successfully challenged by the facts. I notice that Congressman Mills never gives any great detail. When I make a statement I back it up. There is nothing so confusing to the public mind as a half-baked statement. I have listened to the Congressman on many occasions. I have debated with him. I conducted a lengthy correspondence with him on questions of finance and I have found the Congressman to be the Past Exalted Ruler of the Federation of Half-Bakers.

The increase in Federal taxation last year was $251,000,000. The rates of taxation were reduced, but the gross collections of the Government had to be increased by that large amount. The appropriations for the support of the Federal Government, approved by the President, for the year 1926 exceeded those for the year 1924 by more than $460,000,000. And if there be deducted from this the cost of items that do not go into the direct administrative expenses of the Government, the increase was none the less more than $200,000,000. For every branch of the Federal Government, save one, the 1926 appropriations are higher than those of 1925. The only department whose appropriation was reduced was the one which needed less money because deaths in the ranks of old soldiers reduced the amount required for pensions.

The Congressman saw fit to attack my party because the cost of administration, under Democratic rule in the City of New York, had increases. Let him explain this fact. The District of Columbia is a municipality operated by the Federal Government—in fact, a Federal agency for governing the Capital district. In 1921 its operating cost was $23,242,000. In 1925, under the much vaunted Republican economy, its cost was $33,709,000 and its cost in 1926 has increased to $40,209,000. Let us take the President's own department. In the last year of the Wilson Administration, while expenses incident to the winding up of war activities were still necessary, the Executive Department cost the people of this country $211,000. President Coolidge's department last year cost $426,000, or more than double, and the appropriations for his department for 1926 total $534,000. Compare that with the Executive Department in Albany: In 1921 under Governor Miller it was $111,000 and in 1926, under me, it is $110,000.

But, after all, though I am willing to stand on this comparison of the cost of my administration, with the cost of federal administration, I make it only because Congressman Mills does. This talk of the gross amount of appropriations is futile and meaningless. In the administration of a great State, the question is not how much money was spent, but was it spent for needed purposes and did the people get the value of what was spent? And I shall stand waiting during this campaign to meet the Congressman the moment he asserts that any expenditure authorized by me was improvidently made or improperly spent. Loose talk of reckless spending is the last despairing wail of a candidate who has no real issue upon which to ask the confidence of the people.

The second ground upon which Congressman Mills says he will challenge my Administration is one for which he apologizes. He stated that many people would say that he was dragging from the closet the old skeleton of Tammany Hall. He was right in making the apology. For a quarter of a century it has been the only argument that a corrupt, privilege-seeking, patronage-hunting Republican machine of this State could offer to the people. What does he mean by that cry as applied to me? He insinuates that I will make political appointments to office and that I, or the departments under me, will favor political contractors.

Fitness Test for Office.

I will stand upon the proposition that in the making of appointments to office under my Administration I have made fitness for office the only test which I applied. I maintain, without fear of contradiction, that when Congressman Mills insinuated to the people of this State that if I were returned to office I would in some way endeavor to fasten the grip of a political machine upon the people of this State, he was making a charge which he knew in his heart had no vestige or semblance of truth nor any basis in my record of six years as Governor of this State.

I have appointed to office fit, capable and honest men from both parties, but I have never appointed an unfit or incapable or a dishonest one, and Congressman Mills knows that perfectly well. I rescued the great Public Works Department of this State from the mire of the most unspeakable political degradation. I fought for the consolidation of this department, and when it was consolidated, I placed at its head a skilled and trained engineer who has administered this department with a fidelity and efficiency which no one has dared to challenge and which has resulted in the saving of millions of dollars to the people of this State. I continued in office as a member of the Tax Board appointees made by my Republican predecessor, because they were undoubtedly the best qualified men I could find.

I appointed as member of the Transit Commission, Senator Lockwood, the Chairman of the Republican County Committee of Kings County, because I believed him to be the best man I could get for that work, and I appointed as one of his associates Mr. Leon Godley, whose only previous political appointment was under a fusion administration.

Retained Dr. Biggs.

I retained in office until his death the man acknowledged to be one of the greatest health experts of his time, Dr. Hermann Biggs, and at his death I promoted his trusted Deputy Commissioner, who had been trained under him. I followed the same policy of promoting well-qualified subordinates twice in the Banking Department.

I first retained in office as head of the State Police the man who had been appointed by my Republican predecessors, and on his resignation I promoted to be head of the State Police the Captain of the White Plains troop whom Major Chandler recommended as the best fitted man of the place and on whom I had never set eyes before or had any personal acquaintance with whatsoever, though I now have the honor to call him my son-in-law—and he is still to some extent a good Republican.

The Congressman suggests that he is better fitted than I am to let the public contracts of the State and intimates that in the letting of public contracts some political consideration has been the determining factor. In this he betrays either a complete ignorance of the government of the State or a willful perversion of the facts.

Public Letting of Contracts.

Every contract is awarded by public letting. There are at the present time $82,000,000 of contracts outstanding in the Public Works Department and nearly an additional $20,000,000 in the Department of Architecture. Every one of these contracts has been let by competitive public bidding, and neither I nor the head of the department had the faintest idea of the political affiliations of the successful competitive bidders. Let there be no misunderstanding on this subject. I am making no defense. I need no defense. I am attacking the good faith of Congressman Mills for daring to insinuate a stain upon the unblemished record of my administration. He knows full well such insinuations are baseless, wholly unfounded and false.

Congressman Mills says he is discussing issues, not personalities, and he suggests that on that basis he should be returned to office, so that the Republican Party under him and not the Democratic Party under me shall have the task of carrying into effect the authorized constitutional reorganization of the Government. On this point, I shall discuss both issues and personalities, because personalities enter into the discussion. If we are discussing the issues, why should the Republican machine be entrusted with these reorganization plans which it opposed until outraged public opinion and the progressive leaders of their own party whipped them into reluctant consent. And if we are discussing personalities, why should the reorganization of the State Government be entrusted to a group of dispensers of political patronage who after their party had reluctantly in its platform pledged itself to the consummation of this constitutional reform and after their own Legislature had ratified the amendment, issued from their own Republican Press Bureau at the Hotel Ten Eyck at Albany a statement to the Republican newspapers of the State that a good slogan is "Beat all the Amendments." Is this reform to be entrusted to them?

Reorganization Patronage.

The hand may be the hand of Mills, but the voice is the voice of that same George Morris, the Republican State Chairman, who sat in the Hotel Ten Eyck in Albany, in December, 1924, for the purpose of dispensing the patronage incident to the organization of the Republican offices of the Government on Jan. 1. He gave out, in the excitement of the inauguration, a statement that I am sure he sincerely meant but regrets from the bottom of his heart having made. He spoke of the scarcity of available places and said, "There isn't near enough to go around, but the boys will have to be satisfied until we can get some more"

The carrying out of the reorganization of the Government of the State under the Constitution is the most important administrative function that has arisen in this State in a century. I am pledged, by a sacred conviction, by years of devotion to that cause and by an unswerving loyalty to the people of this State to carry that reorganization through, singly with the hope of serving this State which has done so much for me. I am confident that the people of this State will entrust that task and that responsibility to a demonstrated, devoted friend of this reform and not to a political machine which has viewed it always and only from the point of view of the patronage it might bring.

Congressman Mills then suggests that the question is what the parties stand for. Does he assume responsibility for the attitude of his party? How much of that stupid attitude of his party in the Legislature is he ready to stand for and what part of it is he even able to explain?

Opposed Tax Reduction.

The Republican leaders of the Legislature vigorously opposed tax reduction. They openly opposed the constitutional amendment for the reform of the Government. They stubbornly refused to pass the necessary constitutional amendment for an executive budget. They repeatedly refused to accept a sound, sane and sensible solution of the water power question, although helpless to do anything about it themselves. They stifled the Department of Agriculture and kept it in the hands of a political body that it might be used for political purposes. They ignored entirely the all important problem of marketing and the transportation of food products. They played politics with the highway map. They delayed for one year a proper regulation of motor vehicle operation. They openly attempted to defeat the constitutional amendment for the elimination of grade crossings. They wasted the money appropriated for a proper survey of the barge canal. For three solid years they opposed amendments to the public health law to protect the health of the people of the State. For so-called economy they neglected the unfortunate wards of the State in the State hospitals for the insane and in the charitable institutions, until the overcrowding became a disgrace.

In obedience to a well-organized lobby, they defeated every attempt to expedite the payment of claims to injured men and women in industrial accidents. They cold-bloodedly and deliberately turned their backs upon their solemn promise to the women of the State made in their own platform at Rochester for a forty-eight-hour week for women and children in industrial establishments. They have continuously withheld appropriations to localities for the progress of child welfare work. They insisted upon continuing for patronage purposes only the discredited Board of Parole. They did what they could to defeat all proposals for better housing and yielded finally only when they were unable to withstand the fire of public opinion directed against them.

Refused Aid to Teachers.

They refused to consider bills that meant additional State aid to the different school systems throughout the State, thereby defeating the local desire to give better pay to the school teacher. Speaking always in great praise of the farmer, they refused the extension of State aid to rural schools, that children on the farm might have the same opportunity for education accorded to the children of the cities. At the behest of the cold, cruel and selfish interests they delayed the whole park program for one solid year, added to the cost of the land to be acquired and set at naught the will of the people expressed by over one million majority. They have played football with the prohibition question and tried to carry water on both shoulders, talking dry when they are among the drys and acting wet when they are among the wets. As one Republican Senator said, it was necessary now and then to make a little gesture and an enforcement act would pass one house only to go down to defeat in the other. They attempted the defeat of the bond issue for public works and public buildings, and, even now, Mr. Mills himself says that if he is elected he will return to the pay-as-you-go plan. Unfortunately, he is lacking in a proper understanding of our fiscal system, and when he made that statement he did not know he could return to it next Jan. 1, because bond money is appropriated the same as current revenues and requires the signature of the Governor. If he intends to return to the pay-as-you-go policy, what work in the State will he drag on for ten years and what will he leave uncompleted? Will he finish the Teachers' College at Albany? Will he complete the State health laboratory? Will he finish the State office building? Will he leave the Poughkeepsie bridge half completed? Will he make adequate provision for the housing of our National Guard? I don't have to tell you he will never answer any such questions as these.

Attacks Republican Legislature.

The Republican Legislature continued the senseless Motion Picture Censorship Commission. They passed a constitutional provision for a four-year term for the Governor, violating every principle set down in the Constitution and seeking for themselves a political advantage by law. And in the State campaign the candidates of the Republican Party would have to believe that the answer to all this is Tammany Hall and Coolidge economy.

Let me say to you that a vote for Mills is a vote to give away the water power of the State. A vote for me is to develop the water power under State ownership and State control in the interest of the people.

A vote for Mills is a vote to replace upstanding, competent, able department heads with the political hacks who held public office in Albany for years under Republican Administrations. A vote for me is to continue competent, able and efficient men at the head of the great departments.

A vote for Mills is a vote to return to political control the Canal and the Highway departments. A vote for me is to leave them in the hands of trained experts who have given these departments the best administration they have ever had.

A vote for Mills is a vote to slow up the elimination of railroad crossings at grade. A vote for me is to progress the work.

A vote for Mills is a vote to hamstring the Labor Department. A vote for me is a vote to sustain it and make it a strong and efficient arm of the Government.

A vote for Mills is a vote to slow up the development of the State park system. A vote for me is a vote to progress it.

Aid for Business.

A vote for me is a vote to progress the business of the State. A vote for Mills is a vote to palsy it.

A vote for Mills is a vote to endanger the reorganization of the State government and put it at the mercy of the Republican machine spoils system. A vote for me is a vote to carry it out sincerely, honestly and in the best interests of good government.

I have given the best years of my life and every bit of energy that I could bring to my command to put the government of this State on a sound business basis, to reconstruct its fiscal system, to extend its human activities and to give the protecting care of the State to the poor, the sick and the afflicted who are its wards. I have by close application to business, by careful study and attention, improved every department of the State government which comes under my control.

While it is true that I was reluctant to run again for Governor, I was unable to escape the sense of appreciation that I have for the people of the State for all they have done for me and in the next two years I will give them every bit of strength, time, thought and energy that I am able to bring to my command.

WAGNER SCORES WADSWORTH.

Judge Wagner declared he believed in a democratic form of government and that Senator Wadsworth, his opponent, believed in an autocratic form of government. Discussing prohibition, Justice Wagner said:

"As one of the fruits of the autocratic conception of government we have Volsteadism. No issue in the pending campaign is of more pressing importance to the people of New York than that of Volsteadism. I am opposed to the law and a system on which the Government is spending hundreds of millions of dollars to change the personal habits of a free people. I am opposed to a law which falsely declares that to be a crime which our own hearts tell us is not morally wrong. In that is found the reason why Volsteadism is predestined to failure. I protest against this waste of public funds which results only in the enrichment of the bootlegger, the corruption of the public service, disrespect for all law, and an utter failure to bring about real temperance. I am in favor of its abandonment and the substitution of a system more in accord with the democratic tradition that our people have the right to order their own lives and choose how they shall pursue their own happiness.

"I do not have to explain my position. It has been clear and consistent throughout. It required no newspaper poll to accomplish my conversion. I am against Volsteadism on principle and not because of the exigencies of a political campaign. In this campaign I intend to urge the people to vote 'Yes' on the referendum. I ask Senator Wadsworth, does he advocate that the people vote 'Yes' on the referendum?

Criticizes Silence on Dry Law.

"Senator Wadsworth is posing in this city as an enemy of Volsteadism, but he neglected even to mention it in his formal speech of acceptance. It was he who voted to pass the Volstead act over the veto of Woodrow Wilson. It was under his leadership for eight years that the Republican members of the Legislature have fought for Volsteadism and all its tyranny. It was his party in the State Legislature which refused Governor Smith's demand that the question of ratifying the Eighteenth Amendment be first submitted to a vote of the people; and it was his party in the State Legislature which then proceeded to ratify the Eighteenth Amendment under the whip and spur of a party caucus. It was under the inspiration of Senator Wadsworth's leadership in this State that the reprehensible Mullan-Gage Enforcement act was passed in 1921; and it was through the efforts of the Democrats in the Legislature that the act was repealed in 1923.

"I invite you to turn to the record of the last session of the Legislature and read therein the insincerity of the Republican platform's statement on the referendum, put there to meet the necessities of a campaign of double-dealing. Every one of the fifty-nine Democrats in the Assembly voted for the referendum, and of the ninety-two Republicans only twenty-five. And these insurgent Republicans refused to bow to the whip of the dry bosses. The other sixty-seven Republicans voted to kill the referendum. In the State Senate all twenty-two Democrats voted for the prohibition referendum, but only eight of the twenty-nine Republican Senators supported it.

Says Republicans Sidestep.

"Now, in the face of that record note the audacity of their performance in their recent convention. They sidestep a direct declaration on Volsteadism, to claim as their very own the referendum, which they had so bitterly opposed. Contrast their failure to say anything about how the people should vote on the referendum with the straightforward plank in the Democratic platform, which urges you to vote 'Yes.'

"Let the people not forget that a referendum in the past has meant nothing to Senator Wadsworth. The people of this State voted in favor of woman suffrage in 1917; yet in 1918 Senator Wadsworth, in the United States Senate, voted against the Federal Woman Suffrage Amendment. The people of this State voted for a Soldier Bonus in 1923—but, in 1924, Senator Wadsworth voted against the Federal Soldier Bonus bill. When faced with a direct mandate, he replies: 'I am the mandate.'

"Men who changed yesterday and the day before may change again tomorrow. The Democratic Party of this State has stood four-square against this iniquitous and ineffective Volsteadism from the beginning. We led and made the fight from the beginning against its fanaticism and intolerance, and we have a right now to call on all who believe as we believe to stand with us."

Points to Rival's Record.

Judge Wagner declared that Senator Wadsworth's alignment with wealth had been shown in his opposition to progressive legislation and by his vote to retain Newberry in the Senate, to confirm Charles B. Warren, who, he said, had been the "lobbyist" of the sugar trust, for Attorney General, and against the resolution to investigate the expenditures in the recent primaries in Pennsylvania and Illinois.

Declaring that there was a "Wadsworth myth," Judge Wagner asked what Mr. Wadsworth had done while in the Senate except to oppose progressive legislation. Discussing national issues, Judge Wagner said that the "Coolidge prosperity," which has been stressed by the Republicans, had not prevented agricultural depression and had not been shared by the textile workers or the coal miners. He asserted that the farmer, the wage earner and the business man of moderate income would judge how little of this prosperity had remained with them after meeting the present high cost of living. Judge Wagner condemned the Fordney-McCumber tariff as one of "exploitation and not of protection." He concluded his speech by citing his record in the Legislature and on the bench.

"It has been my privilege to hold public office both as a legislator and as a Judge," he said. "In the former capacity I sought to write constructive and progressive laws. In the latter I have endeavored to administer justice under the laws as written."

"To sum up, briefly, some of the legislation which I sponsored and successfully fought for during my terms as Assemblyman and as a State Senator, I mention the following: the factory laws for the safeguarding of the health and lives of our millions of toilers; the workmen's compensation law for the prompt relief of the injured workman and his family; the laws regulating the employment of minors and providing for their physical examination; the laws to protect employees in the operation of machinery and in dangerous trades; the laws prohibiting the night employment of women and providing seats for women employed in factories; the laws limiting manufacturing in tenements; the laws regulating the housing of employees in factories and a housing law for second class cities.

"I also introduced a bill designed to prevent corruption at elections and to limit campaign contributions and require their publication before election. I supported the primary law to give the people a direct vote in the selection of their public servants. Further I sponsored the civil rights law which makes it a crime to discriminate against any man because of race, creed or color; and I advocated the State Scholarship law which provides State aid for deserving students. I also introduced the resolution ratifying the Constitutional Amendments for woman suffrage and for the election of United States Senators by the people.

"I shall stand, when elected, as I have stood throughout my years of service in this State—for progress against reaction, for honesty and efficiency in public life, for economy in the use of the trust funds of the Treasury. I shall fight the tyranny of intolerant laws. I shall oppose every effort to put the burdens of government unjustly upon any class of people. I shall take my stand against the purchase of the instrumentalities of government and nominations for public office. My record of public service is, I feel, a pledge stronger than any words of mine, that in the high office to which you have called me I will devote myself to the cause of progress and humanity in government."

Mr. Corning, Mr. Stoix and Mr. Tremaine each spoke briefly, expressing confidence in the success of the entire ticket.

Governor Smith stood at the end of Mr. Corning's very brief remarks.

"The speaker is too modest," the Governor said. "I want you New Yorkers to know Ed Corning. He is the man who redeemed the Capital City from Republicanism, where it had been to my personal knowledge for twenty-five years, and made it Democratic. It will be no benefit to him to be elected Lieutenant Governor. He is one of the most successful business men in the central part of the State. He accepted the nomination to help the ticket and be of service to the people of the State."

NICOLL ON THE RADIO ASSAILS GOVERNOR

Senator Charges Smith Vetoed Reapportionment Bill to Safeguard Tammany.

State Senator Courtlandt Nicoll, one of the sponsors at Albany of the Republican Reapportionment bill introduced at the last session, attacked Governor Smith "from the air" last night for vetoing that measure. Senator Nicoll's speech was broadcast by station WEAF.

Senator Nicoll said the Governor gave as his reason for not approving the measure that one Senate district in Manhattan, under the Republican plan, would extend from the Battery to Ninetieth Street. This happened to be Senator Nicoll's own district. Mr. Nicoll said the Governor had not, however, given his real reason for relegating the reapportionment bill to the legislative scrap heap.

"He knew that the bill was a good bill," Senator Nicoll said. "He knew it represented far better the population of the State than the old law did passed nine years ago.

"He knew that it met every constitutional requirement, including those designed to prevent a gerrymander. The real reason he vetoed it was because Tammany is not as strong in Kings County of is Queens County as it is in New York County, and because the bill would give to those counties, as well as to the Bronx and to the eastern end of Long Island a larger representation in the Legislature and would give to Tammany a smaller representation in the Legislature.

"He was unwilling to see the organization to which he owes so much deprived of its power or even to have that power jeopardized by a decreased representation at Albany, and so with a stroke of his pen he deprived many people in this State of their proper representation in Albany in order to maintain unjustly the power of Tammany.

"How puerile seems the Governor's denunciation of what he calls the unfairness of the present system of apportionment when he has done all in his power and has successfully maintained an apportionment that is totally unfair to the inhabitants of the State and has deprived many of them of their proper representation in the Legislature."

Two Czechs Die in Italian Crash.

ROME, Oct. 8 (AP).—Two persons were killed today when an airplane, sent by Czechoslovakia to compete for the Italian air cup, fell 800 meters in a trial flight near Montecelio. Dr. Lotha, the pilot, and a passenger named Kluski were killed.

LAST CHANCE TO REGISTER!

This is the last day for registration. Registration is necessary as a qualification for voting at the general election on Nov. 2. The registration places will be open from 7 A. M. until 10:30 P. M.

15 East 69 St.
A Residential Hotel
Now Open
ONE ROOM and BATH or LARGER
Furnished or Unfurnished
PLANS ON REQUEST
Rhinelander 9431
JAMES H. BRENNAN
Resident Manager
Renting Agents
Douglas L. Elliman & Co., Inc.
15 E. 49th St. Phone Plaza 9200

THE only Apartment Hotel in New York with Kitchens in all Suites, where you may cook as much as desired. 2, 3, 4 or more rooms, furnished or unfurnished, by day, week, month or year. Fine Restaurant and Food Commissary.
12 East 86th Street
America's Premier Apartment Hotel
Ownership Management

Daily Style Hint For Well-Dressed New Yorkers

NEW YORK, October 9—Precisely which hat to wear with one's dinner jacket is a much debated question with many a *pro* and *con*. Some men favor the black derby. Others contend that it is too stiff and does not suggest informal ease.

Very smart is the black hat of soft felt in the graceful Homburg shape. The underbrim is faced with black gros-grain silk and an inner band of the same material replaces the ordinary leather. Exclusive, but not expensive.

John David

Take a *Token* as you leave

FOR a home week-end or for your hostess, the beauty and deliciousness of the new Huyler's Token Package are warmly applauded. This exceptional chocolate assortment may be conveniently had at all Huyler's stores and appointed agencies—$1.50 the pound.

Huyler's
NEW YORK
The Newest Store: 286 FIFTH AVENUE (near 30th St.)

Tonight at 12! See that New Dixie Beauty Revue!
CLUB ALABAM'
46th St. Theatre Bldg., One West of B'way
Lackawanna 1845

She bakes with a flashlight!

THE other day I heard of a woman who uses a flashlight when she bakes a cake. Instead of reaching into the hot oven and pulling the cake out to look at it, she just flashes the light into the oven without disturbing the cake!

Many a cake has been spoiled by moving it around. To say nothing of burned fingers. The flashlight idea struck me as being pretty good, so I am passing it along.

While I was about it, I would get the finest flashlight possible—a genuine Eveready!

B. Altman & Co.
Gentlemen's Clothing and Furnishings
FIFTH AVENUE, NEW YORK

Among the Smart New Styles in the
Men's Glove DEPARTMENT
is a capeskin glove with the new Fall overcuff lined with contrasting leather. Priced at
$3.95 per pair
FIFTH AVENUE ENTRANCE

B. Altman & Co. are sole sponsors for the famous Lincoln-Bennett English Hats $15, $20, $25

UP-STATE REPORTS CHEER REPUBLICANS

Leaders Here See Big Vote for Mills, but Admit Wadsworth Has a Harder Fight.

FARMERS CAUSE ANXIETY

Party Has Little Indication of the Rural Attitude—Senator Swings Into Cristman Area Next.

Republican leaders profess to be greatly cheered by reports they have been receiving from counties up-State where Ogden L. Mills, the party nominee for Governor, and Senator James W. Wadsworth Jr., who is seeking re-election to the United States Senate, have been campaigning. They declare that judged by the present outlook the prospects are particularly bright for a big vote up-State for Mr. Mills.

The Republicans are not overlooking the fact that their nominees so far have had the field to themselves, for Governor Smith and ex-Justice Robert F. Wagner will not start campaigning until next week. They believe, however, that the week of intensive campaigning has given them a decided advantage over the Democrats. Not since the Whitman campaign in 1916 have the Republicans had such a start in a Gubernatorial year.

In the registration figures in this city, too, the Republicans see cause for optimism. Almost without exception the normally Republican districts in Manhattan, Brooklyn and Queens—there are none in the Boroughs of Bronx and Richmond—have shown better results than have the safe Democratic Assembly Districts. Some normally Republican districts, to be sure, have not been normal on election day since Governor Smith made it a habit to run for Governor. There are strong hopes, however, among Republicans that this year they will return to normalcy.

Hope for Big Registration.

At Republican campaign headquarters in the city hope was expressed last night that the up-State registration would show up as well as did the registration here after the first day, which was disappointing. Registration in up-State cities and localities of more than 5,000 population began yesterday and will continue today and on Friday and Saturday of next week. A big registration up-State will mean more to the Republicans than a big registration here. In up-State districts, where personal registration is required by the election law, large totals would indicate a decided interest in the election and a big vote on Election Day. There is one class of voters which causes the Republicans some anxiety. In the rural sections, where personal registration is not required, the interest of the voters in the election will not be known until the vote is in. To get the Republican farmers to the polls in a year when there is no Presidential election has always proved difficult, and it is the farmers' votes which determine Republican victory or defeat.

In the last off year—1922—the farmers did not come out on Election Day, and in that year not only the Republican candidate for Governor—Nathan L. Miller—but all the Republican candidates for State offices were defeated. At the time of the Republican State convention reports brought to this city by up-State leaders indicated a big stay-at-home vote in the rural sections, unless something heroic was done to arouse the farmers. It was said yesterday by Republicans that the broadsides fired by Ogden L. Mills against Governor Smith in connection with the milk scandal appeared to be having that effect. It was intimated also that Mr. Mills had enough material to keep up discussion of that topic for many days.

Wadsworth Has Harder Fight.

Senator Wadsworth, while he has been making headway, would find much more opposition to overcome up-State than Mr. Mills, the Republican leaders admitted yesterday. In the northern counties where he has been campaigning this week he has struck some dry and hostile spots. Next week, his itinerary will bring him into the southern tier counties, the stronghold of the Christman drys. How feeling runs against Senator Wadsworth in that section is reflected by a demand which has reached Republican State Headquarters for separate campaign pictures of Mr. Mills and Senator Wadsworth. The explanation was given that the pictures were wanted for window display and that while shopkeepers were anxious to display the picture of Mr. Mills, they were not keen to offend their dry clientele by prominently displaying that of Senator Wadsworth.

At an organization meeting of the hotel and restaurant members of the Republican Business Men, Inc., the assertion was made yesterday that prominent Republican hotel men were keeping their political affiliation secret because they feared Tammany Hall. This led to a declaration by William J. Wells, Vice President of the Business Men's organization, that Republican business men stood in great need of emancipation from the fear of subterranean politics.

"It is the business man—not the politician—who has given New York City its eminence," he said. "I am sick and tired of the subterranean passages of politics and I firmly believe that the election of Wadsworth and Mills will help to clear up this subterranean world and give us a clear and straightforward political administration."

White Elephant Coming Here, London Reports, But Zoo Has No Place for It, Says Ditmars

The London Times reports that the white elephant which has been exhibited in the London Zoo during the Summer is coming to the United States with its companion, its owner and the Burmese attendants. It will spend the Winter in the elephant house of the New York Zoological Society in Bronx Park, according to the report.

But Dr. Raymond L. Ditmars says that no such arrangements have been made with the Zoological Society here.

The elephant and its companion belong to Dr. Saw Po Min, President of the Karen Society of Burma. It is said to be a genuine albino and apart from the traditional sanctity assigned to white elephants in Burma, is something of a zoological curiosity.

Dr. Ditmars saw the animal when he was abroad last Summer and he thinks there is nothing very unusual in its appearance. He says it is very pale in color, but this, he says, is not uncommon, and many elephants acquire such a complexion from frequent rubbing against the iron bars of their cages.

Reports from London say that the white elephant is rather bad tempered and Dr. Saw Po Min, because of its mystical value, does not allow it to be punished in any way. Dr. Min is reported to have made arrangements for the elephant to tour the United States next Summer.

But Dr. Ditmars said yesterday there was not the remotest possibility that the elephant could be cared for in the Bronx Park Zoo. "Our elephant house," he said, "is full. We have only four stalls. Khartoum, the big African elephant, takes up two of these."

Incidentally Dr. Ditmars said that if Khartoum continued to grow he soon would take Jumbo's place as the largest elephant in captivity. Jumbo measured ten feet nine inches in height and Khartoum now measures ten feet four inches. In another year, Dr. Ditmars said, Khartoum should acquire the six inches necessary to beat Jumbo's record.

WOULD HAVE HER RIVAL JOIN 'TRUCK' CAMPAIGN

Mrs. Doane Invites Republican Opponent for the Assembly to Speak From Same Platform.

Special to The New York Times.

OCEANSIDE, L. I., Oct. 8.—Mrs. Jeanne Marion Doane, an attorney, and Democratic candidate for the Assembly from the First Nassau District, offered yesterday to share with her Republican opponent a truck from which she will make her campaign. Her opponent is Edwin W. Wallace, present Assemblyman. Her letter to him follows:

My Dear Opponent: Economy being the catchword of the Republicans, and practice of the Democrats, cannot we arrange a joint Assembly campaign to economize the voters' time?

Doubtless you wish to tell your former Democratic friends why you run under the Republican emblem, and I should like to tell them why I favor the constructive, progressive policies of Governor Smith.

Unquestionably you would like to answer any statements I might make concerning State and local affairs, and without doubt I should like to ask you certain questions for the voters' information as well as my own.

That the idea of economy be carried to the ultimate, I suggest you assign the last two weeks in October to a joint trip through our district. Friends have provided me with a motor truck for outdoor meetings and I heartily invite you to join me in addressing the people. Three meetings an evening, outdoors, should reach many.

BORAH DENIES DRY SHIFT.

Senator Replies to Edwards Charge Regarding Stand for Wadsworth.

Special to The New York Times.

WASHINGTON, Oct. 8.—The charge by Senator Edwards of New Jersey that Senator Borah of Idaho had modified his views on prohibition to help Republican candidates, particularly Senator Wadsworth of New York, brought a denial today from Mr. Borah.

In a letter to Senator Edwards, Senator Borah said:

"I assume from your statement which I see in the papers today you are under the impression I have in some way modified or changed my views with reference to the Eighteenth Amendment and the so-called prohibition referendums.

"The views which I expressed at Baltimore and Augusta are the views which I still entertain. And I have not intended, and I do not believe I have, at any time made use of any language which would permit of any different construction.

"In any event, I can assure you I have not changed my views and I have not intended at any time to permit any one to be in doubt as to what my views are upon these important matters."

Senator Borah is absolutely against State referendums on the liquor laws.

WADSWORTH MEETS HOSTILE DRYS AGAIN

Senator Attacked at Potsdam and Brasher Falls When He Arrives to Speak.

SAYS HE SEEKS TEMPERANCE

Democrats Are Assailed on Water-Power Policy—Two Large Meetings in Plattsburg.

Special to The New York Times.

PLATTSBURG, N. Y., Oct. 8.—Two attacks against Senator James W. Wadsworth Jr. were delivered by supporters of Franklin W. Cristman, independent Republican candidate running on a dry ticket, as the Senator campaigned through St. Lawrence County by motor bus today. At Brasher Falls, for the second time this week, he encountered a hostile county convention of the Women's Christian Temperance Union. At Potsdam he was assailed by the St. Lawrence District Conference of Methodist ministers.

"I am not here to denounce organizations who are against me," Senator Wadsworth replied. "We seek the same thing—temperance—and differ only in our methods."

The St. Lawrence County W. C. T. U. convention was in session at the Methodist Episcopal Church in Brasher Falls when Senator Wadsworth arrived there. He pleaded for the control of the evils of intemperance through the moral suasion of the home, the school and the church rather than by "legal compulsion."

At the Methodist Church Around the Corner Miss Eva Spaulding of Canton and other speakers urged the W. C. T. U. delegates to vote for Mr. Cristman because of Senator Wadsworth's stand against the Eighteenth Amendment and the Volstead act.

At Potsdam, where Senator Wadsworth held his first meeting today after leaving Ogdensburg, the Rev. R. K. Sheffield, pastor of the First Methodist Episcopal Church, made public resolutions which he said the County Conference of Methodist Ministers had adopted declaring that Senator Wadsworth "does not merit the support of the voters of our churches."

"From the time that he left the Speaker's rostrum at Albany to take the floor in opposition to the anti-gambling, anti-race track and primary program of Governor Hughes, through the battle for woman's suffrage and prohibition, he has been on the wrong side of these great reform questions," said the resolutions, which endorsed Mr. Cristman.

Supporters Reassure Senator.

Notwithstanding these developments, Republican leaders in the Northern Tier assured Senator Wadsworth today of their belief that the Cristman strength in this section was virtually negligible and confined to what they described as the "fanatically dry" element.

Democratic support for Senator Wadsworth manifested itself at both the Potsdam and Brasher Falls meeting and at others held at Massena, Malone and Chateaugay. It was said by some of his Democratic supporters that 75 per cent. of the vote of that party in St. Lawrence County would be cast for him. This was attributed to the Senator's popularity and the alleged fact that Justice Wagner is unknown hereabouts.

At Malone this afternoon Senator Wadsworth turned his attention to State issues and attacked Governor Smith for his water power development program, which is a live issue in this section.

"Our opponents propose that the State develop, transmit and sell power," said Senator Wadsworth. "I have never seen or heard of Government successfully conducting a commercial business. Almost invariably there is a deficit which must be paid for by taxation. The reason is that wherever government goes there goes politics also. The two are synonymous."

After referring to what he said was the unsuccessful effort of the Government to operate a merchant marine, Senator Wadsworth continued:

"If the State embarks upon the enterprise of manufacturing and selling electric power, before one year has passed political considerations will have become the controlling element, no matter what party is in power. The State will lose money and the taxpayer will make up the deficit."

His plea for support for Ogden L. Mills, as against Governor Smith was applauded.

Large Audiences at Plattsburg.

Upon arriving in Plattsburg tonight, Senator Wadsworth was the guest at a dinner given by Wallace E. Pierce, Chairman of the Clinton County Republican Committee, at the Hotel Witherill. So large was the outpouring to hear him tonight that it was necessary to change the original plans and hold two meetings.

The Senator spoke first at the County Court House, which was filled to capacity. An equally large crowd at City Hall was addressed by William W. Campbell, former Mayor of Schenectady. At a meeting presided over by Judge Luella R. North, of the Children's Court, Senator Wadsworth later made a second speech.

At both of the meetings tonight Senator Wadsworth outlined his position on prohibition and discussed the achievements of the Coolidge Administration as in his previous speeches this week. The Senator was told he would gain Democratic support in Clinton County, both from his personal popularity here and from the fact that the County nominee for United States Senator at the Democratic Convention, Thomas F. Conway of Plattsburg, who has a law practice in New York City, had been turned down.

Tomorrow Senator Wadsworth will start down State, holding meetings at Port Henry, Ticonderoga, Whitehall, Hudson Falls and Glens Falls.

ILLINOIS PRESENTS POLITICAL PARADOX

Down-State Expects Wet Referendum Victory, but Election of Senator Smith, a Dry.

BOTH PARTIES APATHETIC

Many Farmers of Section Disposed to Blame Coolidge for Not Relieving Distress.

By RICHARD V. OULAHAN.
Special to The New York Times.

EAST ST. LOUIS, Ill., Oct. 8.—In Central and Southern Illinois (down-State they call it, meaning the State outside of Chicago) opinion is strong among political observers that Colonel Frank L. Smith, Republican nominee for United States Senator and a pronounced dry, will win the Senatorial contest but that the same electorate which will give him victory will vote wet in the prohibition referendum to be held on election day, Nov. 2.

Should these predictions be fulfilled, the outcome will be fully in accord with the paradoxical political situation in the State. The wets have an advantage in the course of various religious bodies and the Anti-Saloon League in urging the electorate not to vote on the referendum. This has aroused indignant remonstrance among other religious organizations, which take the position that if George E. Brennan, Democratic candidate for United States Senator and wringing wet, should be elected his victory would be emphatically modified if the drys should carry the referendum with a majority against his light wine and beer proposal.

Political Apathy Down-State.

The political apathy observable in Chicago is as apparent down-State. Intense interest shown in last Spring's Republican Senatorial primary, in which Colonel Smith defeated Senator William B. McKinley for the Republican nomination, has not continued. This indifference may be responsible, in part, for the scant space given to the newspapers to politics. And a deterrent influence on publicity is the dilemma in which the partisan press, Democratic and Republican, finds itself.

Many down-State Democratic newspapers are not supporting the Brennan candidacy, although his nomination in the primaries had all the regularity about it that the most meticulous party man could desire. But Brennan is too wet for many down-State Democrats and besides, and probably more important, the politics of his Chicago organization do not appeal to a considerable number of those of his political faith who live in more open spaces.

The same thing is true of a segment of down-State Republican newspapers concerning the Smith candidacy. His announced and pronounced dryness may suit his acceptance of campaign contributions from utilities corporations over whose financial affairs and rates he has supervision as Chairman of the State Commerce Commission. This and the magnitude of his primary campaign fund are things which have caused some Republican newspapers to hold back.

Candidacy of Magill.

It is not to be understood that there is intense opposition to Smith. The Republican attitude, very generally, is one of indifference. That large numbers intend to vote for him is suggested by a widespread disposition to contend that he did no more than others would have done in similar circumstances. "Contend" is a term a trifle too strong, for it connotes active, argumentative interest when the truth appears to be that comment is merely casual and an apathetic eye is turned on political matters as a rule.

These conditions might provide a fruitful soil for the candidacy of Hugh S. Magill, who has been nominated by petition for United States Senator as an Independent-Coolidge-Dry-Republican, with his platform embodied almost entirely in the principle that big slush funds for political campaigns are against the public interest; that Smith violated the State law which forbids members of the Commerce Commission from accepting emoluments or anything of value from public utilities corporations; that Brennan has a foot in the same boat, though not illegally involved, through having accepted a contribution of $15,000 for his primary campaign fund from Samuel Insull, head of great public utility interests, who gave $125,000 to Smith's primary campaign and that things like these have brought politics to a low state.

But down-State opinion is almost as general as it is in Chicago that Smith will be elected. Magill, however, is gathering the materials for considerable support through the provocation of Republican members of welfare and religious organizations by the disclosures concerning Smith's campaign fund and the quandary of Democratic drys who won't vote for Brennan and other Democrats who dislike the religion of the Chicago organization leader.

Republican and Democratic women are showing an interest in the Magill candidacy and in some sections it is observed that Democrats who had been active in behalf of the candidacy of William G. McAdoo for the presidential nomination in 1924 are indicating a slant toward Magill. Nothing has come to light, however, to show that this trend is in any way concerted or organized and there is not the slightest reason to attribute the friendly disposition of McAdoo supporters for Magill to any connection with a current McAdoo-for-President movement.

The Magill movement is too new and nebulous for appraisal of its strength, especially in the light of the indifference to things political which prevails in all parts of Illinois.

Opinion on National Issues.

Reports of President Coolidge's popularity in various sections of the country which reach Chicago do not seem to apply to parts of central and southern Illinois, including Republican strongholds. In some of these the Coolidge popularity is said to have waned decidedly. A good deal of the prevailing dissatisfaction with him in the Iowa corn belt is reflected in down-State Illinois. Nor is it true of this area, as it asserted to be true of other agricultural sections of the West, that the McNary-Haugen Farm, Export, Equalization Fee, Price Stabilizing bill to which the President was opposed, has suffered a decided slump in popular opinion that some Republican candidates for Senate and House who supported it in Congress are reputed to have abandoned advocacy of the principle embodied in it.

While the contention of Democratic candidates for office and campaign orators that the Republican protective tariff makes a discrimination against farmers may not have taken in some parts of the great agricultural West, it has found a foothold among a fair proportion of Republican farmers in down-State Illinois. They are indifferent to politics generally, but they growl over their own affairs and are inclined to attribute their troubles to the failure of the Coolidge Administration to do something for them.

These argue that while the agricultural aid afforded by the McNary-Haugen measure may be a direct Government subsidy to farmers, the protective tariff amounts to a subsidy for industry which manufactures things the farmer has to buy; the Adamson Eight-Hour Railroad Labor act of 1916 was a subsidy to railroad workers; the railroads are getting a subsidy through the rates the Interstate Commerce Commission permits them to charge and that everybody seems to be getting his bit from the Federal Government except the farmers.

It is significant of this flair for the McNary-Haugen principle that every Representative in Congress from down-State Illinois, fourteen Republicans and two Democrats, voted for the measure when it was defeated in the House of Representatives on May 21. Most of them are candidates for Congress this year. Rathbone, Republican Conressman-at-Large, who lives in Cook County just outside Chicago, also voted for it. Of the ten Representatives from Chicago districts, seven Republicans and three Democrats, one Democrat voted "aye," and one Republican voted "present," but six Republicans and three Democrats voted no.

Most, if not all, of these Congressmen who are candidates for re-election are expected to be successful at the polls in November. The down-State Republican farmer may have it in for the Republican Administration at Washington, but his resentment does not take the form of opposing Congressional candidates who are out of step with President Coolidge with respect to advanced farm aid legislation.

ORDERS STEPHENSON BROUGHT TO COURT

Judge's Action in Indiana Suit Seen as Paving Way for Political Revelations.

GOVERNOR BACKS INQUIRY

Photographer Declares He Made Prints of Klan Chief's Checks to Many Officials.

INDIANAPOLIS, Oct. 8 (AP).—D. C. Stephenson, former Grand Dragon of the Ku Klux Klan, may have an opportunity next week to tell a story of alleged corruption in Indiana politics. After several days of futile efforts to get the former Klan leader from behind the State prison walls at Michigan City, where, it is asserted, his story has been stifled, an order came today from Superior Court Judge Sidney Miller in Indianapolis for Stephenson's return to this city to give testimony in a receivership case.

Along with this testimony, it is expected that Stephenson may be able to make the revelations he is said to be willing to lay bare.

Stephenson was sent to prison to serve a life term for the murder of Madge Oberholtzer. From the penitentiary he is said to have sent word to friends that if he got the chance, he would make a complete statement of the power he exercised over local, county and State officers. Thomas H. Adams, Vincennes, Ind., publisher, who with several associates has for some months been probing political conditions, declared that he is certain Stephenson can furnish evidence which will uncover a serious scandal in the conduct of various offices.

The court order for Stevenson's return here does not make absolutely certain that his story will be forthcoming. Walter H. Daly, prison warden, has repeatedly refused newspaper men permission to interview the prisoner and over the telephone today he said he would have to see the court order before he could say whether it would be honored. He said it was not customary for prisoners to be taken away to testify in court cases. There is also the possibility that upon his appearance in court here his testimony may be so circumscribed that he will be unable to relate any details of alleged political corruption.

The receivership case in which his testimony is sought concerns the Hoosier Tailors, Inc., a concern in which it is alleged he contracted to purchase $5,000 of stock but into which he actually paid only $500. A judgment was given the receiver, Herbert E. Wilson, against Stephenson. This judgment has not been satisfied, the receiver charges, and he is now seeking a statement from Stephenson as to his assets. It has been alleged that among Stephenson's assets are promissory notes from persons prominent in politics.

Governor Jackson today asserted there would be a complete investigation of all accusations of corruption among public officials.

"We will go to the bottom of this whole thing before it is ended," the Governor told newspaper men who questioned him regarding the allegations of graft by Mr. Adams.

Tells of Check Photographs.

ANDERSON, Ind., Oct. 8 (AP).—Photostatic copies of alleged checks and letters of agreement which may have a direct bearing on the charges of political corruption by Thomas H. Adams, Vincennes publisher, were made here today by C. M. Hull, photographer and a friend of D. C. Stephenson.

MILLS AGAIN PUSHES MILK GRAFT CHARGE

Continued from Page 1, Column 6.

the quality of milk and cream at the collection points.

"Now here is the significant fact," he said: "No 3 per cent. milk was found coming from the New York State farms. Instead, milk averages up to 4 per cent. and higher were found. These tests were all of milk intended for the New York market. They were the milk companies' own tests of the product as it came from the farmer.

In Goshen a local milk dealer stood out on a counter a bottle of Grade A milk and a bottle of Grade B milk and pointed to the greater depth of the Grade A cream line.

"You don't get that rich cream line in New York," he said. "You could change the caps on the bottles of your Grade A and Grade B milk and never tell them apart. But here in Goshen our Grade A is 4 per cent. and our Grade B is richer than any milk New York ever sees. We can't skim milk and sell it for real milk up here."

There were only two ways, Mr. Mills said, so far as he knew, of making 4 per cent. milk into 3 per cent.—one to skim it and the other to water it.

"If one quart of cream were skimmed from every forty-quart can of milk," he continued, "it would give the milk distributer an additional profit of $1 or $1.10 on every forty quarts. Assuming that New York consumes 3,000,000 quarts a day, and assuming that this nice practice is on all the 3,000,000 quarts, it would give you an illegitimate profit of $75,000 a day, or, as Dr. Harris has suggested, graft something in excess of $54,000,000 a year. And this is a conservative estimate.

"I ask the Governor of this State what he proposes to do to protect the producer, and I am going to ask him that question every day from now until Nov. 2."

Morris Confers With Candidate.

George K. Morris, State Republican Chairman, who lives in Amsterdam; Mayor Carl S. Salmon of Amsterdam, and County Chairman William O. Dodds called on Mr. Mills this morning after he arrived in his private car from Hudson. There was a long conference, following which Chairman Morris and others expressed themselves as pleased at the position the candidate had taken on the milk question and the effect which they felt was already apparent in the towns he had visited.

Chairman Morris also commented on Mr. Mills's speech last night in Hudson, in which he asserted that he spoke as the leader of the party in the State. "I am glad he has taken over the leadership," he said. "He has been made leader by virtue of his nomination at the convention, and after he is elected Governor he will automatically become the undisputed leader of the party in this State."

While they were conferring, Mr. Mills received a telephone call from Samuel Koenig in New York, who told him that his attitude on the milk question was creating great interest in the city and would undoubtedly mean many votes.

Mills Attacks Tammany Hall.

Mr. Mills in his Gloversville speech tonight explained the organization and recalled briefly the history of Tammany Hall. He referred to George Olvany as a "private citizen, responsible to no one, holding no office under the law."

"Do you know how the budget of New York City is made up?" he continued. "They took it to Olvany, a private citizen, to look over in loose leaf form, before it was submitted to the duly constituted authorities.

"Do you want the budget of New York State taken to Boss Olvany in that way?"

Mr. Mills then charged that Governor Smith was running for Governor not because he desired re-election but "under orders."

"Why did he change his mind?" he asked. "How long would Al Smith last if he opposed the organization?

"I don't know, because he has never opposed it. There is an unwritten law in Tammany Hall and Al Smith, one of the thirteen Sachems, obeys it. That law is 'The Boss is the Boss.'"

At his Amsterdam meeting there were many empty seats although the city has a population of 34,000. It was explained that there were rival attractions in town tonight. A hospital drive held its big meeting tonight and as Representative Mills was leaving the hall to go to Gloversville the crowd from the hospital campaign meeting began to straggle into the high school auditorium.

A radio set had been installed in the Mills car for the purpose of getting the speech of Governor Smith but static interfered and those on hand to listen were forced to wait for later reports by telephone.

The itinerary for next week was announced today. On Monday Mr. Mills will speak in Troy and Albany. His Troy speech will be broadcast by Station WHAZ of Troy. On Tuesday Oneonta, Cooperstown and Cobleskill will be visited during the day with a night meeting at Schenectady. On Wednesday Mr. Mills will speak in Endicott, Owego and Binghamton. On Thursday and Friday he will speak at Elmira and Jamestown and on Saturday at Lockport and Niagara Falls.

LAST CHANCE TO REGISTER!

This is the last day for registration. Registration is necessary as a qualification for voting at the general election on Nov. 2. The registration places will be open from 7 A. M. until 10:30 P. M.

DR. HARRIS PROTESTS MILLS ACCUSATIONS

Continued from Page 1, Column 7.

tioned by Mr. Mills as furnishing the evidence on which the Republican nominee's allegations were based, asking that he submit all the evidence he had. Dr. Harris quoted Mr. Aron's reply, which said that he had turned over his evidence to Assistant District Attorney Pecora and offered to aid Dr. Harris in his "splendid and courageous work."

"Thereupon," Dr. Harris continued, "I studied the evidence furnished to Mr. Pecora by Mr. Aron and also such evidence as ex-Governor Whitman had helped Mr. Pecora gather. Viewing it in retrospect, I can well understand why ex-Governor Whitman could not elicit evidence of a kind to warrant the procuring of indictments. The names of Danziger, Doner, Clougher and Kehoe were mentioned, it is true. But the office of the then Commissioner of Health, dominated by Clougher, successfully prevented Mr. Pecora and ex-Governor Whitman from securing corroboration of their leads.

"If you are determined to continue discussing the milk graft situation, will you kindly cease to make misleading and confusing statements and separate the events prior to Jan. 1, 1926, when your own investigators were unsuccessful in obtaining legally competent evidence, from the events which hav occurred since and the activities which are still in progress. Any other course fails to convey the truth as to the present conditions and makes it more difficult for me to succeed in the work of rehabilitating food supervision and control which is by no means completed."

PUBLIC NOTICES

One dollar an agate line.

LOUIS HOFFER HAS SOLD HIS DAIRY and grocery store at 973 East 163d St., Bronx. Creditors communicate with J. Lewis Lindner, 12 East 41st St., Manhattan.

AUGUST KAUFFMAN, NATIVE OF GERMANY; old soldier; his heirs will learn something important communicating with Dinkelspiel & Dinkelspiel, Attorneys, De Young Building, San Francisco.

INFORMATION WANTED CONCERNING FRANK MARTIN, who disappeared about December, 1915.
MATHILDA MARTIN (wife) G 248 Times

NATHAN RUBENSTEIN HAS SOLD GROCERY store, 756 Forest Av., Bronx. Creditors communicate with Daniel I. Auster, attorney, Flatiron Building, before Oct. 14.

WILLIAM ZIMMERMAN, WHO KNEW Richard Frais, please communicate immediately with Czechoslovak Consulate General, 1,440 Broadway. Important!

* * * The New York Times has made it the principal object of its existence to serve its readers with complete, truthful, uncolored news, well selected, well edited and editorially interpreted from the standpoint of honest public policy. * * * —Times, Los Angeles, Cal.

NICHOLSON HITS AT MILLS.

Denies Member of City Law Department Was Convicted in Milk Graft.

Corporation Counsel George P. Nicholson yesterday denied the statement of Congressman Mills to the effect that a member of the Law Department of the City of New York had been convicted of milk frauds. He said the man referred to had not been an employe of the department since Jan. 2, 1920. The Corporation Counsel added that the man was taken from a civil service list and was known as a Deputy Assistant Corporation Counsel. He said the job was not an appointive one.

Mr. Nicholson said there was at present in the employ of the department a man with the same name and initials and that for the twenty years he had been there nothing discreditable had been connected with him. Mr. Nicholson further asserted that Mr. Mills should be more careful of his facts before making such statements.

REGISTER!

You cannot vote unless you do

TODAY IS THE LAST DAY

For full list of places see page 22

Republican Business Men, Inc.
4 West 40th Street — New York City

SAKS-FIFTH AVENUE
Forty-Ninth to Fiftieth Street
COMPLETE OUTFITTERS TO MEN

We have assembled a special collection of outstandingly smart

SHOES FOR MEN

from English and American makers —specially priced at

10.00

SIXTH FLOOR

FORGET-ME-NOT
a Dainty Gorham Compact at $7

Unusual and very chic in sterling silver and gilt. Striped and engraved by hand in a Forget-Me-Not design. Inside, a friendly mirror, puff, and compartment for loose powder.

Many others to choose from

GORHAM
Direct at FIFTH AVENUE & 47th STREET
— also at 19 Maiden Lane —

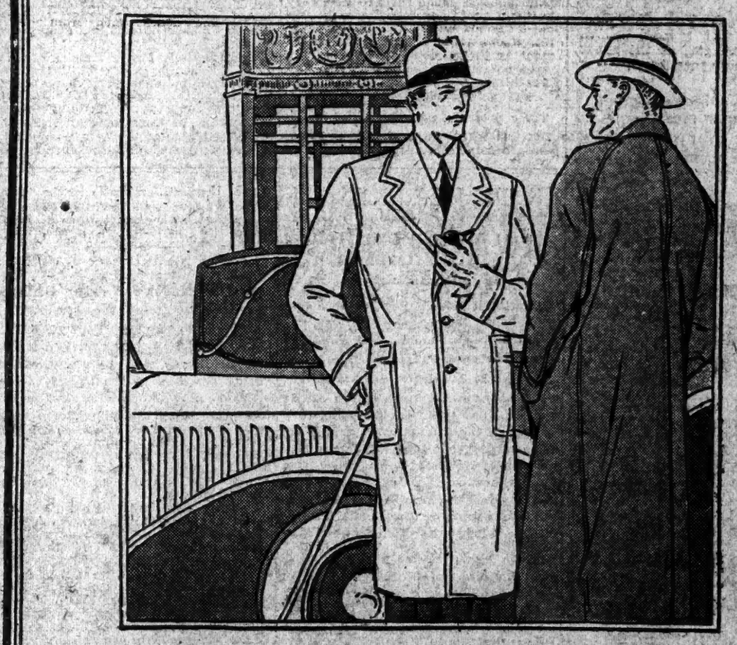

FRANKLIN FIFTY TOPCOATS IN HAND-LOOMED HOMESPUN BLACK AND WHITES

And we here and now go on record, in black and white, that these are the only Irish Homespuns in black and white, at $50 or anything like it—the kind of value you used to get when times were kinder!

Franklin Simon & Co. — Fifth Ave., 4 to 16 W. 38th St.

Arthur & Co. Ltd. — 405 Madison Ave., 47th & 48th Sts.

Entire Contents Copyrighted, 1926, by Franklin Simon & Co., Inc.

"Signals" versus the "Huddle System"

"Signals" as a means of directing a football team's tactics are rapidly giving way to the "huddle system"—that moment in the game when you see the members of a team put their heads together in a tight circle to learn what the strategy of the next play is going to be.

How different from the thrice daily battles in Inner-Man Stadium! There Hunger still signals clamorously to Appetite, and Food still signals amorously to Palate!

But when you want to score a touchdown on Thirst, the best strategy is a "huddle" of little cubes of clear, sparkling Knickerbocker ice in a glass of water!

Knickerbocker ICE Company

Buck our line hard—don't think you'll find any openings for complaint!

In our Fall suits and overcoats, we show what good teamwork should be between the best of fabrics, designing, workmanship and reasonable prices.

To complete the line-up—shoes, hats, furnishings.

ROGERS PEET COMPANY

Broadway at Liberty | Broadway at Warren | Broadway at 13th St.
Herald Sq. at 35th St. | "Six Convenient Corners" | Fifth Ave. at 41st St.

Tremont at Bromfield, Boston, Massachusetts

PHILADELPHIA FAIR NEVER HAD CHANCE

Lack of Preparation, Rushed Construction, "Knockers" and Rain Brought Failure.

HANDICAPPED FROM START

Talk of Mismanagement and Graft Is Heard and Politicians Seek Some One to Blame.

MAYOR TRIES TO GET FUNDS

But Plan to Raise Money Through a Thirty-Year Transit Lease Brings Rumors of Scandal.

Special to The New York Times.

PHILADELPHIA, Oct. 8.—The Sesquicentennial Exposition, built out on the sand lots at the edge of this city and now seeking $5,000,000 from the city with which to pay its bills, never had a chance to succeed—at least, this year. Those who have been most closely concerned with nursing it through its gawky growth say this with unqualified emphasis.

There are several reasons given for what has happened to the most ill-nurtured of all national expositions. In the order of importance these reasons are: Lack of preparation—the exposition should have been postponed a year, if possible, at least two months; it has rained 86 out of the 130 days it has been open, and it has been "knocked" by all those who saw it in the first month or six weeks of its existence, and by Philadelphians at all times.

The exposition which Philadelphians hoped at one time would make their city the centre of the United States for several months has become a white elephant, for which more and more city money is constantly being expended. It is running at a deficit all the time. So serious has the financial situation been pictured that it has been suggested that the tax rate may have to be raised to pay the bill, and another suggestion for meeting the present bills has aroused much opposition and in the minds of some citizens has taken on the aspect of a scandal.

Centres About Transit Lease.

This suggested means of obtaining revenue centres about the Philadelphia Rapid Transit Company. When ways and means of raising money were put before the Common Council the most popular, at least in the council, was the proposal that the Philadelphia Rapid Transit take over the carrying charges on what is known as the Frankford Elevated Line. That would increase the city's borrowing capacity by about $14,000,000, and enable the city to appropriate $5,000,000 more in addition to the $15,000,000 it has already appropriated for the Sesqui, as it is called down here. The city had been carrying much of the expense of this line.

In return for taking over these carrying charges the transit company was to receive a thirty-year lease on the line, the franchise for which expires in about a year. That bill was passed through the council, Mayor Kendrick announced that he would sign it, but so far he hasn't done so. Whether he will or not is problematical.

The request for $5,000,000 was made by the directing officials of the exposition in July. It has been known for some time that the exposition needed more money, and because of that general knowledge there was incredulous amusement at the attention which Mayor Kendrick's statement of two days ago received. When the directing heads of the exposition, men who are not in politics, made their request they were told that they could have $2,000,000. They protested that that was not enough, and that if the needs of the exposition were delayed longer there might be some difficulties in the way of obtaining the money.

Sought Ways to Raise Money.

Their protests were unheeded, however, and when the need for money recently became more pressing, the Common Council mulled over three ways of raising it. The one which found most favor was that by which the transit company was to get a thirty-year extension of its franchise for nothing. This bill quickly and openly passed the Council, but caused considerable public opposition. As a matter of fact, the directing heads of the exposition told Mayor Kendrick that they were opposed to the measure.

Whatever way is found out of the financial dilemma, there is no doubt that the exposition is to have a vigorous resurrection at the next election. There has been talk of graft in construction, of all kinds of mismanagement, and leaders of both political parties are busily hunting around for some one to blame. It is predicted that if the exposition is ever thoroughly investigated there will be a pretty scandal, which will not have to do with the real estate on which it is built.

There is no legal connection between the City of Philadelphia and the Sesquicentennial Association, although on the Board of Directors are several city officials. It has always been understood tacitly that the city would meet the bills. The contracts for construction of buildings and other work were let by the Department of Works and approved by the Mayor. The money was appropriated by the city and turned over to the association for disbursement. There have been no charges that there has been any carelessness in handling of funds by the directors of the association in paying building bills or meeting current expenses.

Mayor Sponsored the Exposition.

Mayor Kendrick has stood behind the exposition from the first. It would not have been built this year, and probably not have been created at all, if it had not been for his insistence. But there are those who say that the Mayor, when he picked the orphan exposition plans up on his doorstep, hastened the appearance of the exposition to an extent which imposed upon it a severe handicap.

But, even so, it is doubtful if the exposition would have been a success this year under the most favorable circumstances, and certain that it was prejudiced in the public eye from the very beginning.

The plan was first proposed years ago by John Wanamaker. It began to take inchoate form four years ago. Committees were appointed, an association formed, and the work begun of obtaining money. There was dissension about the plans from the first. Edward W. Bok was elected President at one time. He had the idea of appointing Herbert Hoover director at a salary of $100,000. He wanted the exposition in Fairmount Park, he wanted it cut down somewhat. He attacked the directors, and finally withdrew.

It was planned to make it an international exposition on a large scale. Seventy-seven contributors pledged $1,000,000. The plans were reduced, and the contributors withdrew their pledges. A campaign for subscriptions was started in 1924, and $177,141 was raised, of which $168,802 was spent. Of this amount $11,000 went for lunches for the campaign workers. There was a hue and cry and the exposition languished again.

When the plans seemed completely dead, Mayor Kendrick picked them up again, and vowed that he would see the thing through. He did. A new association was formed, nearly $3,000,000 was received by public subscription, the Federal Government appropriated $1,000,000 in addition to what it spent on its building and exhibit, and the city appropriated at various times $15,000,000. It was expected that 25,000,000 people would visit the exposition. Men who had had experience with other expositions, notably the World's Fair at Chicago, predicted an overwhelming success, even saying it would pay dividends. It was planned to repay the public subscription with the first profits.

Delay of a Year Proposed.

It was soon felt by many connected with the enterprise, however, that it would have to be postponed another year. The St. Louis exposition was postponed a year, it was pointed out; it generally took three or four years of actual building and organization work to make a real exposition. A meeting of advisers was called to postpone the exposition, but Mayor Kendrick said it could be done this year, and the plans were pushed. In January practically nothing had been done, the work was just starting. The entire exposition has been built since that time, and considering the difficulties it is considered by those in charge a good piece of work.

Unfortunately, Mayor Kendrick, who is an ardent Shriner, wanted the exposition to be opened by the annual meeting of the Shrine on May 31. At that time only a few buildings were in process of construction, although the $2,000,000 stadium was completed. It was suggested that the opening be postponed two months, or if it must be opened that no admission be charged.

But the Exposition was opened just the same. The Shriners met in the stadium. They saw carpenters and iron-workers and plasterers going hurriedly about their business, stimulated by overtime pay which made the construction costs much more than they should have been, and gave opportunity for the fraft of which there has been some suspicion. They were not impressed with the Exposition and went back to their homes all over the country saying that the Exposition was a fraud.

Philadelphians were already convinced of this by the many rows which had preceded actual building and the early scandal over raising subscriptions. The influx of politicians into the board of directors completed their discomfiture and they also told their friends in other parts of the country that the fair was coming to no good. Mrs. Edward Beecher Fink, of the speakers' bureau, has said that people of the City of Brotherly Love have been the most ardent "knockers" of all.

Handicapped by Rainy Days.

Laboring under this handicap of prejudice the building went feverishly ahead, and by July 5, when President Coolidge went there, the place began to look something like an exposition. But that day it rained. The President walked in under an umbrella and talked from under a canopy. Some 75,000 hardy souls stood in the rain and listened to him.

"Think how many there would have been if it hadn't rained," said a Sesquicentennial official.

It continued to rain. On the day of every big event in the life of the Exposition it has rained. The pageant of "Freedom," which cost $25,000 a week, had twenty-nine scheduled performances, of which all but eleven have been prevented altogether by rain. Of the eleven performances some have been stopped by the rain. Six attempts were made to get through an entire performance before success.

It is not raining so much now, and last Sunday 126,000 people visited the Exposition. But it is too late to make up the deficit. The Exposition will close on Nov. 31. But although the doors will close there will be much talking about it, and it is expected that there will be many exposures before the Exposition is finally buried.

It has done one good thing for Philadelphia; it has brought modern streets and sewage to a part of the city which was so much waste space and it has produced a centre around which a very poor section of the city may rehabilitate itself. It is expected that all the money the city has put into the Exposition will be repaid many times in taxes from the increased real estate valuations.

PERSHING WARNS AGAINST ARMY CUT

Declares Forces Are Now at Point to Go Below Which Would Cause Serious Results.

PHILADELPHIA, Oct. 8 (AP).—General John J. Pershing broke tonight the silence he has maintained for over a year to sound a warning publicly that the army has been reduced to a point "below which we cannot go without most serious results."

Speaking before the Military Order of the World War, the Commander of the American Expeditionary Force told his one-time soldiers that the world "is not yet free from jealousy and covetousness," and the situation at home and in the future demanded the maintenance of "a highly developed nucleus" for national defense. Only a "vociferous minority" was opposed to such a program, he asserted, adding:

"There can be no earthly justification for saving a few million dollars a year on the army during peace, if, as a consequence, we must spend many billions in an emergency in an attempt to make up deficiencies.

"The difference between an adequate and inadequate system is not sufficient to warrant the risk. There is a point below which we cannot go without most serious results, and we have reached that point."

The General, departing from a discussion of the army, referred to what he described as an "unusual condition of lawlessness" throughout the country.

"It is not to our credit that an unusual condition of lawlessness exists in our country today," he said. "Highhanded criminals escape the law and go unpunished. Officials elected by the people fail in the enforcement of law.

"How long this will continue depends entirely on the people themselves. We may as well be warned of our fate unless good citizens rise up and demand a change.

"The busy lives of present-day Americans too often absorb their thoughts to the exclusion of that consideration of the obligations of citizenship upon which a safe and sound government under the Constitution rests."

The General appealed to his audience not to forget that "the basis of our Government is the community," and the citizens "are directly responsible for the manner in which law and order are preserved."

LAST CHANCE TO REGISTER!

This is the last day for registration. Registration is necessary as a qualification for voting at the general election on Nov. 2. The registration places will be open from 7 A. M. until 10:30 P. M.

Brass Buttons and Blue Garb For New Jersey Dry Patrol

Prohibition agents patroling the New Jersey highways on motorcycles to stop rum-runners will wear blue uniforms with brass buttons henceforth, so that they will not be mistaken for hijackers and be shot.

Colonel Ira L. Reeves, Deputy Prohibition Administrator for the State, announced in Newark yesterday that the uniforms already had been ordered and would be worn except when the men were on "under cover" duty.

RUSH TO REGISTER IN ALL BOROUGHS

City-Wide Gains Reported in Number Qualifying to Cast Ballots.

BROOKLYN STILL IN LEAD

It Has 317,969 So Far, Against Manhattan's 275,797—Spurt in Richmond.

The end of the week rush of voters to the registration places yesterday in response to the appeals of political leaders brought the total for the first five days in every borough above that for the first five days of last year. Even Richmond, which had been lagging behind somewhat, went above last year's total. Brooklyn still continued to lead in number of registered voters with 317,969 to Manhattan's 275,797.

The figures for the first five days of registration follow:

MANHATTAN.

A.D.	1926.	1925.	1924.	1922.
1	11,499	11,578	12,055	12,403
2	9,401	9,211	10,724	9,786
3	12,534	12,626	15,813	13,430
4	10,264	10,151	10,164	10,362
5	11,423	11,290	15,173	13,184
6	10,381	10,627	11,786	11,0[illegible]
7	14,649	13,233	15,850	13,261
8	8,160	8,256	9,642	9,[illegible]
9	15,718	14,500	21,247	15,066
10	14,061	10,658	16,022	11,[illegible]
11	14,153	13,363	18,880	15,62[illegible]
12	13,738	13,056	17,530	14,335
13	10,770	10,838	14,724	12,189
14	12,640	12,017	15,561	13,23[illegible]
15	14,935	13,283	19,827	13,667
16	13,950	12,790	16,795	14,707
17	9,103	9,091	12,047	11,229
18	11,623	11,002	14,727	12,6[illegible]
19	8,667	8,462	12,296	10,835
20	6,947	7,018	9,501	8,360
21	9,145	8,745	12,975	9,912
23	11,156	10,087	15,254	12,40[illegible]
25	20,944	18,654	22,947	18,0[illegible]
Total	275,797	262,350	346,529	282,3[illegible]

BRONX.

A.D.	1926.	1925.	1924.	1922.
1	15,011	14,809	18,460	15,138
2	20,602	23,501	26,273	18,502
3	12,070	11,539	14,643	12,355
4	11,157	10,746	13,730	11,389
5	12,696	11,941	15,373	12,970
6	21,338	17,390	19,793	11,919
7	12,282	11,998	15,758	12,080
9	24,622	29,950	34,287	19,158
Total	146,819	131,684	159,317	113,521

BROOKLYN.

A. D.	1926.	1925.	1924.	1922.
1	9,104	9,413	12,329	10,570
2	23,591	23,493	24,992	14,676
3	6,239	6,278	7,709	7,161
4	9,535	9,294	11,712	11,181
5	12,084	12,084	17,087	13,295
6	10,186	10,026	13,552	11,276
7	9,104	8,352	11,070	9,210
8	7,625	7,333	8,900	8,202
9	22,335	19,902	23,742	14,130
10	12,745	12,979	17,111	13,245
11	16,343	15,318	20,849	15,186
12	14,827	14,051	18,462	16,018
13	6,321	6,631	8,226	7,672
14	8,305	7,979	9,012	8,545
15	8,154	7,933	10,[illegible]8	8,340
16	22,174	19,206	20,455	14,476
17	13,275	12,854	17,441	13,337
18	25,557	20,893	24,509	16,188
19	6,503	6,821	8,328	7,297
20	15,187	15,333	19,256	15,810
21	22,804	20,582	26,856	17,095
22	19,991	17,603	21,736	15,882
23	8,518	8,442	9,876	8,728
Total	317,969	293,890	362,556	276,941

QUEENS.

A.D.	1926.	1925.	1924.	1922.
1	10,741	14,482	16,390	11,777
2	16,148	13,944	16,050	11,241
3	21,059	17,236	19,675	12,363
4	33,525	27,148	31,296	14,930
5	27,986	24,526	29,045	15,921
6	17,337	15,408	19,381	12,295
Total	132,796	112,744	131,787	78,533

RICHMOND.

A.D.	1926.	1925.	1924.	1922.
1	13,132	13,271	14,368	10,817
2	11,281	10,613	12,530	8,927
Total	24,413	22,883	26,898	19,744

RECAPITULATION.

Borough.	1926.	1925.	1924.	1922.
Manhattan	275,797	262,350	346,529	282,344
Bronx	146,319	131,684	159,317	113,521
Brooklyn	317,969	293,890	362,556	276,941
Queens	132,796	112,744	131,787	78,533
Richmond	24,413	22,883	26,698	19,744
Total	897,296	823,951	1,025,878	770,483

Pay $1,000.44 to Dine Frohman.

Leopold J. Lippman, stock broker, and Julian F. Detmer, woolen merchant, yesterday paid $1,000.44 each to attend the testimonial dinner to be tendered Daniel Frohman, President of the Actors Fund of America, at the Biltmore Hotel on the night of Dec. 19. The dinner will be in recognition of Mr. Frohman's forty-four years of service to the fund.

NEW DRY FORMULA HITS BOOTLEGGERS

Mellon Approves Denaturing Recipe, Rendering Alcohol Obnoxious to Taste.

SERVES AS POISON SIGNAL

Industrial Product Sold After Jan. 1 Will Contain a Double Portion of Wood Alcohol.

Special to The New York Times.

WASHINGTON, Oct. 8.—Bootleggers who redistill "anti-freeze" mixtures and other forms of denatured alcohol, producing a product sold as a beverage in violation of the prohibition law, are expected to find it difficult, if not impossible, in the future to continue such processes as a result of action taken today by Secretary Mellon.

Upon advice of chemists of the prohibition unit, the Secretary approved a new formula for denaturing alcohol, which contains a malodorous substance obnoxious to taste and smell. In consequence, prohibition enforcement officials believe that, after the first of the year, nostrils throughout the country will quiver and turn away from illegally recovered alcoholic beverages.

The new formula is said to be painful to the olfactory nerves as a result of experiment during the Summer by Government chemists seeking for a denatured alcohol ingredient which could not be removed in redistillation. The object was to put a warning in the product without removing methanol or wood alcohol from denaturing formula.

Agitation during the Summer over the question of poison, such as wood alcohol, being used for denaturing purposes gave rise to the impression that the Treasury intended to utilize a denaturing formula which would be "non-toxic," that is, harmless, if industrial alcohol were drunk by mistake. However, the prohibition chemists have doubled the amount of wood alcohol to be used after the first of the year. Brig. Gen. Lincoln C. Andrews, Assistant Secretary of the Treasury, in charge of dry law enforcement, explained that the use of wood alcohol was essential to prevent bootleggers from successfully redistilling alcohol obtained illegally from industrial plants.

Aldehol is the name given to the ingredient which is to give industrial alcohol its distinctive odor. The new formula is as follows:

One hundred parts of volume ethyl alcohol, not less than 160 proof; 4 parts by volume methanol (denaturing grade), 0.75 parts by volume of compound known as Aldehol, Grade A, and 0.5 parts by volume approved benzine. Methanol is synthetic wood alcohol.

The new permanent formula takes the place of Formula 5, under which 30,079,000 gallons of industrial alcohol were denatured last year. This formula is employed in treating alcohol which is used in automobile radiators in Winter and in the manufacture of anti-freeze mixtures.

THE TAILORED WOMAN

632 Fifth Avenue at 50th Street
Opposite the Cathedral

Football • Races • Motoring • Sports

Tweed Topcoats In the English Manner

50.00

Special!

Beautifully simple . . . daringly comfortable . . . warm . . . with the studied lines and skillful tailoring that distinguishes all Tailored Woman things.

Sizes 14 minus to 46

SHOP OPEN ALL DAY SATURDAY

H. G. WELLS

The World of William Clissold

A novel at a new angle

His masterpiece—a great novel of our time—discussed in every issue of the press—being read by everyone.

Two Volumes Boxed $5.00

DORAN BOOKS

Graham McNamee

America's greatest radio announcer, tells the intimate story of his experiences before the microphone. Be sure to read his new book,

YOU'RE ON THE AIR

Get it. It's fascinating. "McNamee seems to me much the best of all the radio announcers."—*Heywood Broun.*

Many illustrations. $1.75

HARPER & BROTHERS

WORLD'S SERIES PICTURES

FULL page of rotogravure pictures showing the huge Yankee Stadium filled with more than 60,000 fans at the World's Series games between the Yankees and the Cardinals.

Babe Ruth just before the game and other scenes of the series.

A great demonstration in St. Louis when that city welcomed its first pennant-winning team in thirty eight years.

The New York Times ROTOGRAVURE PICTURE SECTION

TOMORROW, SUNDAY

issued in three parts

QUEEN MARIE FACES BUSY PROGRAM HERE

Continued from Page 1, Column 4.

of the more prominent members of the Rumanian colony in Paris.

Goes to Jeweler to See Tiara.

Just before tea time Queen Marie made a short trip from her hotel to a jeweler in the Rue de la Paix in order to see a gorgeous tiara which the Maharajah of Kapurthala has bought for the Maharanee. In a blue frock with a blue velvet coat the Queen was quite the most attractive of all the attractive women along the famous Parisian street.

Queen Marie learned about the tiara from the Maharajah himself when she was his guest at a luncheon in the Bois de Boulogne yesterday. Her feminine curiosity was so aroused by the description given her by the Indian Prince that she said she felt she would not be able to resist the temptation to have a look at the expensive adornment.

This afternoon she received Joseph E. Sheedy, European director of the United States lines, who came to tell her of the arrangements made for her comfort aboard the Leviathan. She seemed to be interested in a radio set which has been installed on her private little promenade deck more than anything else. Later she said she expected to spend several hours trying to tune in on American stations in order to get acquainted with the kind of radio programs with which Americans amuse themselves.

Princess Beatrice, the Queen's sister, who made a last-minute decision not to accompany the party to the United States, was among today's callers. The Aga Khan is scheduled to pay his respects tomorrow.

The Queen's sister, Grand Duchess Cyril, who visited the United States in 1924, is coming to Paris from her retreat in Brittany to bid the Queen bon voyage.

LONDON, Oct. 7 (AP).—Prince Nicholas of Rumania, who arrived here last night from Paris, was busy today under the hand of his tailor, and it is safe to say that when he lands in the United States with his mother, Queen Marie, he will be an exponent of Bond Street's latest styles.

The Prince visited many London shops to equip himself for the voyage and will do a little more shopping tomorrow before returning to Paris. He came to London alone and stayed at one of the smaller hotels in the West End. He took a plain single bedroom and mixed with other guests at meal times.

AIDES NAMED FOR MARIE.

American Naval and Army Officers to Accompany the Queen.

Special to The New York Times.

WASHINGTON, Oct. 8.—Queen Marie and her party will be accompanied during her stay in the United States by two high-ranking officers from the American Army and Navy, who have been designated as aides. They are Lieut. Col. Arthur Poillon, First Cavalry, from the Army, and Rear Admiral Andrew T. Long, on duty in Washington as a member of the Naval General Board.

Colonel Poillon was on duty as military attaché in Rumania from 1919 to 1923. He has also served as military attaché or observer at The Hague, in Greece, in Turkey, in Hungary and South Russia. In 1917 he was attached to the Supreme War Council at Versailles. In 1919 he was attached temporarily to the American commission for negotiating peace in Paris. Later in the same year he was appointed the American representative on the Allied Military Commission, then in Greece.

Admiral Long last Spring went abroad as a naval expert of the American delegation to attend the preliminary arms conference at Geneva. He was commander of the naval forces in European waters in 1922-1923, and upon his return to the United States was appointed Chief of the Bureau of Navigation. He commanded the Nevada when that battleship cooperated with the British fleet in the World War and later served as naval liaison officer of the Supreme War Council. He was American naval attaché at Paris from November, 1918, until December, 1919, and during the visit of King Albert of Belgium, Admiral Long acted as his naval aide.

Major Gen. Charles P. Summerall, commanding the Second Corps Area, has been designated to proceed to Quarantine with the official committee of welcome and accompany the royal party in New York until the departure of the special train for Washington.

After the Queen embarks at Quarantine and proceeds up the bay on the steamer Macomb a salute of twenty-one guns will be fired.

Brig. Gen. Samuel D. Rockenbach the Commanding General, District of Washington, has been directed to confer with the State Department relative to the rendering of appropriate honors upon the arrival of the Queen in Washington on the evening of Oct. 18, and during the proposed visit to the tomb of the unknown soldier at Arlington, Oct. 19.

AIKEN MOB LYNCHES 3 NEGROES, 1 WOMAN

Continued from Page 1, Column 1.

wore handkerchiefs and masks to conceal their features.

Berte D. Carter, an attorney, denounced the mob at the meeting of the Grand Jury and declared the law must be upheld at any cost. The act of the mob, he said, cast shame on this section and on the whole State.

Judge Lanham in an address to the Grand Jury condemned the mob's work as a disgrace to civilization and to the white race. He would keep the jury in session another week, he said, if necessary to ferret out the identity of the mob members and their leaders.

"I will issue a bench warrant at once," he exclaimed, "for any one who is even thought to have any connection with this deplorable and disgraceful act."

Charged With Sheriff's Murder.

Sheriff Howard, a very popular and charitable official, was slain by a load of shot fired into his back while he and his deputies were raiding the house of Sam Lowman, father of the three victims. Deputy Sheriff Robinson, no Sheriff, was beaten about the head and face. Annie Lowman, wife of Sam, was shot dead by Deputy Sheriff Shephard when she attacked him with an axe.

The slain Sheriff was a member of the Klan, and as the body laid in state at the County Court House the members of the order for the first time in Aiken marched in hooded procession past the bier. A large number of Klansmen were present at the funeral, and a fiery cross was burned on the anniversary of his death.

When the trio lynched today was arrested at the time of the Sheriff's murder, a great crowd gathered at the jail, but Deputy Sheriff Robinson begged that the law be allowed to take its course, and there was no further demonstration.

After the second trial had proceeded during the early part of this week attorneys for the defendants asked for the acquittal of all their clients and a verdict of not guilty was directed by the Court for Dernon Lowman but refused for Bertha and Clarence. Six heavily armed deputies stood behind the prisoners when they were first arraigned, but later, as all seemed to be peaceful, this precaution was discarded. No extra guards were placed about the jail as was the case when the Lowmans were first arrested.

Send Protest to Coolidge.

President Coolidge was asked to denounce the lynching of three negroes at Aiken, S. C., and to do his utmost to prevent further manifestations of mob violence in a telegram sent him last night by the National Association for the Advancement of Colored People, whose headquarters are at 69 Fifth Avenue. The message was signed by James Weldon Johnson, Secretary of the association. It read:

"Lynching of three negroes in custody of officers of the law at Aiken, S. C., one of the negroes being a woman, after new trial had been ordered by State Supreme Court and one of the victims ordered acquitted by presiding Judge brings total mob murders for the year up to twenty-three, none of them as yet punished.

"This is already five more than total for entire year 1925. This increase is immediate consequence of refusal by United States Senate to act on or even consider Dyer Anti-lynching bill which would invoke Federal power to suppress these disgraceful horrors in America. May we strongly urge on you, as Chief Executive, that you make forcible pronouncement on this situation to the people of the country?"

B. Altman & Co.

A Step-in Chemise Takes to Tailored Lines

Radium silk—hemstitching—a few cleverly placed plaits—these are the three ingredients of chic for a step-in chemise that fits slimly under the outer mode and simultaneously provides gracious freedom of movement. The well-fitted brassiere top is a smart supporting feature. In black or rose flesh. Sizes, 34 to 40.

$7.75

WOMEN'S SILK LINGERIE—SECOND FLOOR

FIFTH AVENUE THIRTY-FOURTH STREET | New York | MADISON AVENUE THIRTY-FIFTH STREET

GARY, 80, ANNOUNCES HE WON'T RETIRE YET

He Puts in a Full Day's Work on Birthday Amid Flood of Congratulations.

TALKS ON MANY TOPICS

For Dry Law and Against Ford's Five-Day Week—Wants Young Men Above All to Be Honest.

PREFERS VERDI'S OPERAS

Tells Negro Musicians He Hopes All Will Meet In Next World—Extolled by Associates.

Elbert H. Gary, who entered his eighty-first year yesterday in vigorous health, made it plain for the first time since rumors of his approaching retirement began to circulate that he had no intention at this time of relinquishing executive direction of the United States Steel Corporation, whose Chairman he has been during the quarter of a century of its existence. He celebrated his birthday by putting in a full and strenuous day. At 5 o'clock, "quitting time," he left his offices at 71 Broadway unwearied by the excitement of the occasion and declaring himself to be as fit as he ever had been in his life.

Judge Gary disposed of the retirement rumor as the first task in an interview with nearly half a hundred newspaper men and women, who came to ask his views on subjects that ranged from Mussolini to religion and music.

"So far as that is concerned," he said, answering a question regarding his reported early retirement, "the question has not been suggested by any of my own people, to the best of my knowledge, at any time. I would not blame them, after the full publication in regard to my age, if they should like to displace me with a younger and a better man, but they have never said anything on the subject."

Extolled by His Associates.

Here Judge Gary produced a copy of a resolution adopted by the directors of the Steel Corporation in which they expressed "the earnest hope that he may continue among us for many years to come." This resolution, one of many tributes that the occasion had brought forth, gave the veteran steel executive visible pleasure. "His great ability, his loyalty to the best interests of the corporation," it read, "his respect for the opinions of others, his kindness and tact, have won for him the respect, admiration and affection of his associates and subordinates; his patriotism, broadmindedness, integrity and desire for fair dealing have created for him an outstanding position in the hearts and minds of every right-thinking, self-respecting, loyal American, as well as his countless friends and admirers throughout the world."

Another resolution, which he regarded as significant at this time when there was so much talk of ruthless competition by European steel producers, expressed the good wishes and friendly esteem of a group of the most powerful German steel interests. Still another expression he was proud to exhibit came from the American Iron and Steel Institute.

Messages of congratulations and tributes poured in upon Judge Gary. President Coolidge sent a personal letter, in which he voiced his admiration and regard. Others who sent messages included John D. Rockefeller Jr., John D. Ryan, W. W. Atterbury, Will Hays, John Bassett Moore, Adolph S. Ochs, Louis Wiley, William C. Sproul, Clarence H. Mackay, W. H. Woodin, Nathan Straus, James Speyer, R. P. Lamont, P. E. Crowley, William R. Hearst, Arthur Brisbane, Senator Royal S. Copeland, John M. Slaton, Alexander Moore, Charles D. Hilles, Gutzon Borglum, George B. Cortelyou, Charles P. Perin, Oscar of the Waldorf, William B. Guthrie, Hubert Vos, Nathan L. Miller and Joseph P. Day.

Fisk Singers Entertain Him.

A pleasing feature of the occasion, which Judge Gary felt was one of the high lights of the day, was the appearance of a group of jubilee singers from Fisk University, who serenaded him with negro spirituals. They sang "Walking in Jerusalem Just Like John," "Swing Low, Sweet Chariot," "Gideon," "Old Black Joe" and other selections.

Several interviewers wished to have Judge Gary tell something of his living habits, and he patiently sketched his yesterday's routine, from arising at 6 A. M. He caused some amazement by disclosing that his breakfast included half a Spring chicken, broiled; chicken gravy, boiled rice and other incidentals, but without coffee. His luncheon he limited to toast and tea, while he had hopes of something more substantial for dinner. He revealed that he shaved himself and that he read three newspapers in bed, but he declined to name them.

Regarding prohibition, Judge Gary believed that the efficiency of American workers was decidedly greater since prohibition. He felt that there were many defects in prohibition, but he regarded it as a wholly desirable reform.

He again discussed the subject of Henry Ford's plan of a five-day week of work. He remained unconvinced, he said, that it was needed in American industry. On the subject of labor unions and the proposal of the American Federation of Labor to unionize the automobile industry he spoke in general terms, expressing the opinion that many evidences of bad direction had developed in the union labor movement. He said he believed the people of England were entirely dissatisfied with the practices of labor organizations there, and warrantably so.

Praise for Mussolini.

In discussing Mussolini he related parts of an interview he had with Mussolini and with the Italian King. His opinion of Mussolini, he said, was "favorable."

"Very soon after he occupied the position which he now holds, after his adherents had marched down into Rome, a prominent Italian in this country asked me what I thought of him and his movement," Judge Gary continued. "I said, 'Do you think his reign will be permanent? There is a doubt in my mind.' He gave me no answer. After I was presented to Mussolini later Mussolini said to me, 'I don't know what you think of our new Government.' I said, 'What do you think of it?' He said, 'I think it will last a long time. I think it will last about as long as I do, and I think that will be a good many years, anyhow.'

"That was the answer to my question which I had asked some months before and which had been repeated to him. I met the King the very same day, a very well-educated and talented man, fine in every respect. I was with him long enough to get into some discussion in regard to his Government. I knew he wanted to know what I thought of him at that time. And in my somewhat crude way I told him what I believed was the opinion of the American people, that when Mussolini at the head of his troops came into Rome and demanded possession and control of the Italian Government that the King, because of his love for Italy, which was more important than the future welfare of the King himself, after briefly considering the question, decided that he would sink his own interests; that he would consider the welfare of Italy and would turn over the Government, so far as he was concerned, because he believed the best interests of Italy demanded it. I said they believed the King rose to a very big occasion and made a decision that affected not only the welfare of Italy but the welfare of the world. That was the substance of it. I think he was very much affected. I believe that what the King did or assented to was really a patriotic act on his part. I repeated this to Mussolini and he, who is a very silent, discreet man, made no comment to indicate that he was opposed to that view."

Likes Verdi's Operas.

Judge Gary talked at length of his fondness for music, particularly opera. He preferred, he said, the operas of Verdi. Next to opera he said he believed he enjoyed most the kind of music the Fisk University Singers rendered. After expressing his interest in the negro race, he said he suspected that each of the five negroes who had serenaded him was a better Christian than he. He told them, as they were leaving, that he hoped all present would meet them in an eternal life.

Asked as to the opportunities offered to young men today and the best advice he could offer them, he said the first essential to advancement was "honesty, absolute honesty." With energy and fair intelligence, he said, any young man could become successful in this country.

Praising the press for its standards, he said he could not recall in many years that a newspaper man had ever betrayed his confidence or disappointed him. He said he regarded the newspapers as among the most useful and the most responsible of all institutions.

Tribute From His Associates.

The resolution of the American Iron and Steel Institute, which a delegation of directors presented to Judge Gary, follows:

"We, the directors of the American Iron and Steel Institute, extend to you on this, your eightieth birthday anniversary, our sincere, affectionate congratulations and good wishes.

"Since the creation of the institute, which was inspired by your efforts to stabilize the iron and steel industry at a time of great financial stress, you have been its wise, far-seeing, able leader. Your vision, your wise counsel and your fearless stand for fair treatment and consideration of the rights of others have been of the greatest value to the industry, to our country during the great war and to the American people. May you be spared for many years, in health and vigor, to continue to guide us."

Among the signers was Charles M. Schwab. The testimonial of the German steel producers was signed for the Verein Deutscher Eisenhutten Leute by Dr. Albert Vogler, Dortmund, general director; Dr. Ing. Otto Peterson, Düsseldorf, managing director; for the Verein Deutscher Eisen und Stahl Industrieller by Dr. Ing. Paul Reusch, Oberhausen, Chairman, and by Dr. J. W. Reichert, managing director, and the Stahlwerke Verband by Dr. Fritz Thyssen, Hamborn, and Carl Gerwin, director.

CORNWELL GETS ART POST.

Will Assist In Painting Murals in the House of Lords.

The appointment of Dean Cornwell, well known American painter and illustrator, to assist Frank Brangwyn, celebrated English painter, in executing a series of murals in the King's Robing Room in the House of Lords, was confirmed here yesterday by friends of Mr. Cornwell.

The murals will consist of ten panels of various sizes and will adjoin the two large frescoes in water-glass by Maclise, "The Death of Nelson at Trafalgar" and "The Meeting of Blücher and Wellington After Waterloo."

ASKS BANKS TO CURB INSTALMENT SALES

Association Committee Cautions Against System Not Based on Ability to Pay.

WARNS OF FROZEN CREDITS

Deferred Payment Business Is Shown to Have Reached $6,000,000,000 Annually.

Special to The New York Times.

LOS ANGELES, Cal., Oct. 8.—The executive committee of the American Bankers' Association today went on record as favoring further safeguards for instalment buying, and expressed the opinion that "people should not be encouraged to buy on deferred payments beyond their reasonable ability to pay under conditions less favorable than those that have prevailed recently."

The report was drawn up and presented to the executive committee after a careful study of the instalment buying situation by the Economic Policy Commission and was the first expression of opinion the bankers have made, except informally, on this new development in business.

Most of the bankers realize the danger of a further expansion of deferred-payment buying, especially when this method of payment is used for articles of merchandise which may be termed luxuries.

Visitors to the convention were entertained today with an all-day outing at Catalina Islands and tonight most of the half dozen special trains which will return the delegates to their homes were under way.

Attendance at the convention was officially stated by the secretary to have been 7,178. Including the visitors and members of the families of delegates, the total number of people brought to Los Angeles by the convention was more than 12,000.

Says System Stimulates Production.

The report of the committee of the bankers who made a study of instalment buying was in part as follows:

"The practice of selling merchandise to be delivered at once and paid for in instalments is neither new nor in itself objectionable. From pianos, sewing machines, &c., instalment buying has in recent years spread rapidly to automobiles, phonographs, radios, washing-machines, refrigerators and to many articles of luxury, until it has reached a point where it has become an important factor in stimulating production and affecting the whole economic life of the country.

"The rapid extension during the past few years of this system of merchandising has lately attracted public attention and has become the subject of some apprehension to bankers and other students of economics. The rapid growth of the amount of this character of business is probably best shown by reliable statistics, which indicate that the amount of sales of instalment goods in this country during the past year was well in excess of $6,000,000,000.

Instalment Business Increases.

"While the mass of information collected by the commission leaves no doubt that there has been a large increase in the volume of business handled on the instalment plan, there appears no evidence proving that the economic structure of the country has been undermined by undue inflation of credit.

"During this same period, savings deposits and annual premiums on life insurance policies have also shown a substantial increase. This increase might have been even greater if the large volume of instalment selling had been kept within more moderate bounds.

"The commission is of the opinion that the selling on the instalment plan of various kinds of merchandise of inherent and durable value has a proper place in the economic and business structure of the country. It believes, however, that a word of caution is in order at this time lest this practice be carried too far and that our people mortgage their future income to such an extent that serious embarrassment would result in the event of a business depression.

Wife Upheld for Burning Car Husband Used for 'Joy Rides'

If a wife sets fire to the family automobile because the husband has used it to go riding with other women, the wife cannot be held on an arson charge. At least Mrs. Lena Senese of 330 East 126th Street, who burned her husband's car early Thursday morning, was not.

When Mrs. Senese was arraigned on an arson complaint in Harlem Court yesterday before Magistrate Harry A. Gordon, Assistant District Attorney Albert Kurtz explained that her husband, Frederick, had admitted taking other women out in his automobile on pleasure trips.

"Dismissed," said the Magistrate. Senese gasped. His wife smiled. Later the Magistrate and the assistant prosecutor said that in view of the husband's admission, Mrs. Senese was within her rights in destroying the automobile, which, they held, caused a rift in the household. The destruction of the car, they said, would really be beneficial to the family.

SIX HELD, $31,000 FURS RECOVERED IN RAID

Driver and Two Helpers Say Three of Prisoners Took Part in Theft of Skins From Truck.

Six men were arrested and $31,000 in allegedly stolen furs were recovered yesterday afternoon when detectives of the Safe and Loft Squad raided the second floor of the building at 1,418 East Twelfth Street, Brooklyn. Acting Captain Daniel Curtayne, head of the squad, said that the furs had been identified as the loot in the hold-up of a motor truck of the Competent Fur Dressing Company, 112 Pearl Street, Mount Vernon, at Jerome Avenue and 198th Street last Thursday night.

The prisoners said they were Joseph Polland, a driver, of 308 West 107th Street; Charles Halpern, a salesman, of 3,614 Avenue K, Brooklyn; Peter Tellerine, a tailor, of 1,004 Dahill Road, Brooklyn; Alexander Margolis, a hatter, of 626 West 165th Street; Elias Davis, a salesman, of 1,439 Ocean Avenue, Brooklyn, and Max Heinsch, a truckman, of 1,998 Coney Island Avenue, Brooklyn.

Owners of the furs, which had been gathered up by the dressing company for delivery to its Mount Vernon plant, according to Acting Captain Curtayne, identified them. Curtayne added that the driver and two helpers of the motor truck identified Polland, Halpern and Tellerine as three of the seven hold-up men.

Liner Paris Sinks a Tug.

Copyright, 1926, by The New York Times Company.

Special Cable to THE NEW YORK TIMES.

HAVRE, Oct. 8.—The French liner Paris, coming from New York, struck and sank the tugboat Ursus in Havre Harbor late tonight.

Five members of the crew of the Ursus were rescued by another tug, but efforts to save the six other men were unsuccessful.

The accident occured at 11:30 o'clock, the Paris cutting the Ursus in two. No passenger aboard the Paris was injured by the accident, although many were awakened by the thud and were able to guide the efforts of life savers from the decks.

ORMISTON QUOTED IN M'PHERSON CASE

Detective Tells of His Denials of Knowing Where Evangelist Had Gone.

DROWNING IS DISCUSSED

Witness Says Defendant Heard of Diver's Death in Search for Her Before Jury Testimony.

Special to The New York Times.

LOS ANGELES, Cal., Oct. 8.—Statements made by Kenneth G. Ormiston, former radio operator at Angelus Temple, in which he denied knowing anything about the disappearance of Mrs. Aimee Semple McPherson, pastor of the temple, went into the record at the evangelist's preliminary hearing today.

The statements were made to Detective Joseph Taylor of the Los Angeles police at the time thousands of Mrs. McPherson's religious followers were watching on the beach at Ocean Park for the sea to return the body of the evangelist, who they believed, had been drowned.

Later Mrs. McPherson appeared at Douglas, Ariz., and told a story of having been kidnaped from the beach, taken into the Mexican desert, and held a captive for ransom in a shack which has never been found.

Detective Taylor had questioned Ormiston about reports that Ormiston's wife had threatened to sue for divorce, naming Mrs. McPherson. He vigorously denied this and said the last time he had seen Mrs. McPherson was on May 9, nine days before her disappearance.

The State is endeavoring to prove that Ormiston and Mrs. McPherson occupied a cottage at Carmel-by-the-Sea during the first two weeks of the evangelist's disappearance.

In an affidavit made by Ormiston in Chicago several weeks later he admitted being at the cottage, but denied Mrs. McPherson was with him, declaring his companion was a "Miss X.," whom he refused to identify further. Oliver Allstrom, free-lance writer, testified that he was employed by Mrs. McPherson to write a book entitled "Kidnapped." He denied that he had demanded money from Roland R. Woolley, one of the evangelist's lawyers, or from Mrs. McPherson.

The prosecution used Allstrom to impeach Mrs. McPherson's sworn statements to the Grand Jury last July 9 that she had never heard of the drowning of Ed Harrison, deep-sea diver, who was drowned while trying to locate her body in the Pacific Ocean. Allstrom introduced a long typewritten document which he explained was part of his notes gathered from Mrs. McPherson, and touched on the diver's tragedy.

"Did she tell you, shortly after her return from Douglas, Ariz., on June 29, that she had been told of Harrison's death, and was sorry to hear it?" Deputy District Attorney Dennison asked him.

"She did," Allstrom said.

S. S. Hahn appealed on behalf of his client, Mrs. Lorraine Wiseman-Sellaff, who is a codefendant of Mrs. McPherson. She has confessed that she had entered into an agreement with Mrs. McPherson to testify that she knew the woman who was with Ormiston, and that Mrs. McPherson was not the woman.

DAUGHERTY CASE NOW IN JURY'S HANDS

Continued from Page 1, Column 5.

tendant at the trial, was not present at the closing session last night.

Charge Made at Night.

Judge Mack gave his order for an evening session for the making of his charge, when Emory R. Buckner, United States Attorney prosecuting the case, finished an all-day summing up of the Government's evidence at 4:15 o'clock in the afternoon.

Judge Mack's setting of the evening hour caught the court room by surprise, as he had said in the morning that he believed this morning, at the earliest, would be the time.

Judge Mack began his charge at 7:12 o'clock, with the court room well filled. Mr. Daugherty nursed an inflamed eye with a folded handkerchief, which he lifted from time to time for use as an eye shade while he looked up at some emphasis which Judge Mack seemed to make in the course of his remarks. Colonel Miller sat across the table, apparently one of the coolest in the court room.

Judge Mack said it was the legal right of Mr. Daugherty and Colonel Miller to hold that the weight of the Government's evidence did not require their presence on the witness stand to refute it. He adjured the jury to "draw no inference or presumption" nor to "take this against them."

Judge Mack described the crime charged as that of a conspiracy to defraud the Government of honest and faithful performance of official duty, a violation induced by bribery. He said such a crime as charged made production of "direct evidence" difficult, and the jurors must "consider all of the circumstances tending to show conspiracy, or, on the other hand, going the other way."

Example of Circumstances.

As one of such circumstances, Judge Mack cited the Government's evidence designed to show that Colonel Miller possessed certain bonds or coupons in 1922. This, he said, did not necessarily establish that Colonel Miller had derived these from the late John T. King or had got them as a bribe to violate his duty. It was to be "weighed with other circumstances" to determine whether such an inference should follow.

Judge Mack said the close personal relation which the late Jess Smith bore to Harry Daugherty was not to be taken, as such, to mean that he acted for Mr. Daugherty, as the Government alleged. He said there were some men who liked "to be around big men and associated with those in power and who used that association to enrich themselves." Insufficient of itself in this regard, it was, however, another circumstance material to full consideration of the case, he said.

Judge Mack specifically ruled that employment of King or Smith to push an alien property claim was not illegal unless they were hired to "use bribery means."

If the jury felt that either defendant could have produced witnesses to refute certain inferences and had failed to do so, the inferences were to be accepted as true, Judge Mack said.

Neither defendant could be held responsible for shortcomings of subordinates in passing upon alien property claims if they had given full authority to such aides and had acted upon their reports, believing them to be true, Judge Mack said. Each was liable only if he knew of such shortcomings or "had closed his eyes so he would not know."

Agreement in Conspiracy.

Judge Mack further held that reasonable proof must have been produced to show an advance "agreement to conspire" had existed among the defendants, either among themselves, or with others, or independently of one another. Such "agreement" need not necessarily have been written, according to Judge Mack, who said, hypothetically, the "agreement" might have been informal and merely an "understanding between two minds, with never a spoken word." It was in that regard that, he said, circumstances counted.

Judge Mack held that an "oral transfer" of property such as that upon which much of the case hinged "was an absolute transfer if made before April 6, 1917, and it is immaterial whether the stockholders of the claimant corporation were even 100 per cent. German." But he inserted a proviso that if the principals in the case understood otherwise in 1921 it was their duty to act true to such understanding that they held.

Various special charges were added by the Judge at request of the respective counsel, and Colonel William Rand for Colonel Miller noted numerous exceptions on such requests as Judge Mack refused.

With the two bailiffs sworn at 9:42, the jury filed out one minute later.

Buckner's Address to Jury.

In his final address to the jury, United States Attorney Buckner reviewed his evidence in toto in an attempt to show that he had made good all the promises contained in his opening address on the second day of the trial on Sept. 8.

Mr. Buckner noticeably seemed to concentrate his attack upon Mr. Daugherty, saying that "we have the goods on Miller," but that the Government's case against the former Attorney General was "more difficult" because of its circumstantial character. However, he asserted, both men had been shown to be equally guilty, and anything but a double conviction would lessen both confidence and incentive in honest Government service. To convict Miller alone and free Daugherty, he said, "would be to let the big fellow go" and would amount to saying that the Government could be stern only with "little fellows."

Acquittals of both defendants, in Mr. Buckner's opinion, would amount to a public calamity, almost exceeding in importance the actual issue at stake.

"If you acquit Harry Daugherty and Tom Miller," Mr. Buckner cried, "I want no more public office. Acquittals will mean your commendation of the prostituting of public office and will mean that you serve notice upon the several hundred thousand men and women in Government service that if they get high enough nobody can trust them. Miller took an oath, and with the same hand that he swore, he stole. Daughtery took an oath, and, through Jess Smith, he stole. You, gentlemen of the jury, as civil soldiers in time of peace, must be willing to grapple with a difficult task and live up to your own oaths."

The prosecutor quoted in this connection a passage in the summing-up address made for Mr. Daugherty by Max D. Steuer, his counsel, on the previous day when Mr. Steuer had said: "What King got Jess Smith to do was to expedite the claim through his acquaintances in Washington." Mr. Buckner asked why the two defendants had refused to take the stand to tell who those "acquaintances were" and what the "expediting" had been.

COOLIDGE CONFERS ON COTTON SLUMP

Continued from Page 1, Column 2.

bales. In the long run the cotton producers will find it necessary to organize with a view to accomplishing two purposes—regulating production to some degree, and expanding and multiplying the uses for cotton, which would result in increased consumption."

The interest manifested by the Government in conserving the interests of the cotton growers and its view as to the advantages afforded by credits were explained by Secretary Jardine in a letter addressed to Edward A. O'Neal, President of the Alabama Farm Bureau Federation.

"The basic economic conditions of the country are sound and cotton producers must soon realize that the intrinsic value of this crop has not changed in these past few weeks," Secretary Jardine wrote. "The people of the world need all the cotton that we can produce. We are in a position to supply their needs in an orderly manner.

"Cotton is not a perishable commodity. We have the necessary facilities for storing the crop for months or, if need be, for years, and ample credit to carry it. Cotton in storage is probably the soundest basis for credit that we know.

"It is my earnest hope that the present stampede may be checked while the major part of the crop remains in the hands of the farmers. The bankers and many other business agencies of the South are loyally cooperating to restore confidence, and I assure you that the Department of Agriculture is actively supporting this movement.

Other Agencies Ready to Aid.

"Other agencies of the Federal Government are also available. Credit facilities through the ordinary banking channels appear to be adequate, but we have in addition if needed the services and resources of the intermediate credit banks. It was for just such emergency as the present one that these banks were established. Those in charge of them have assured me that they are ready to do everything in their power. At present they are loaning money freely to the cotton cooperatives, and they are prepared also to extend credit to other cotton farmers.

"I am confident that our present and potential credit resources are adequate fully to meet the requirements of our cotton crop, however bountiful it may prove to be. No effort should be spared to make these resources readily available to the producers of cotton. The crop should remain largely in their control until it is needed for manufacture.

"The final determination as to the acreage that shall be devoted to the production of cotton in the future rests with the farmers of the South. It is manifestly to their interest to adjust that acreage to meet the needs of the consumers of the crop. This can be done most intelligently if they retain a controlling interest in the crop until it passes into consumption.

"I do not share the view expressed by some that a large crop of cotton or a large carryover from one season to the next is a misfortune. It is to the best interest of both the producer and the consumer to avoid wide fluctuations in cotton prices. The best way to avoid such fluctuations is to be in position to carry continuously an ample reserve, sufficiently large to absorb any surplus from one or more good seasons and to supplement the shortage of several bad seasons. We are now in a position to begin the creation of such a reserve. We should accept the opportunity and make the most of it."

Doubts Cotton Can Be Held.

CHARLOTTE, N. C., Oct. 8 (AP).—Economic disaster will prevail in the South unless conditions are altered materially before the end of the cotton harvest, in the opinion of C. Singleton Green, Secretary of the Southern Yarn Spinners' Association. He believes that the movement to withhold cotton from the market is "neither feasible nor possible."

"Even if it were feasible or possible to hold such a vast amount of cotton from the market, I cannot see that it would have a permanent effect on the price. All cotton traders would know of its existence and that it could be dumped on the market at any time the holders chose."

Prices Drop on Exchanges.

Announcement by the Agriculture Department that the coming cotton crop would be of record size, undermined prices on the New York Cotton Exchange and the New York Stock Exchange.

Cotton traders had expected that the estimate would be large, but all expectations were exceeded by the announcement. When trading was resumed on the Cotton Exchange, after the Government's figures were announced, prices dropped $4 a bale to the lowest levels reached since 1921. Later, however, a reassuring statement by Secretary Jardine, buying by manufacturers and short covering brought about partial recoveries and reduced net losses for the day $2 to $2.50 a bale. A similar recovery was staged on the Stock Exchange.

United States Steel and General Motors were among the leading issues that weakened after the announcement, but these and other issues rallied in the later trading.

LONDON **Best & Co.** PARIS

Fifth Avenue at 35th St.—N.Y.

Palm Beach

Exceptional Values at Best's for Saturday Shoppers

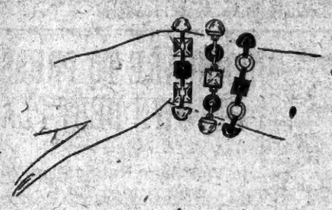

SLAVE BRACELETS

The newest designs with cabochon stones

2.95

This season, the slave bracelet to be smart, must include cabochon stones as well as the large links. These exceptionally low priced bracelets at Best's fill the role in every respect. Sterling silver or green gold filled links with imitation chrysoprase, jade, carnelian or jet stones.

IMPORTED NOVELTY CUFF GLOVES

of washable suede cloth

1.35

Turn back cuffs, embroidered or piped in contrasting color, or with pleated frills. These are made of a very fine quality fabric which washes beautifully. In the important beige and gray shades.

HAND BLOCKED AND PRINTED SILK SCARFS

2.95

Small and large designs in exquisite colorings printed or hand-blocked on crepe de chine or Georgette crepe of excellent quality. In white, flesh, maize, blue, purple, green, or black and white.

WOMEN'S FLANNELETTE PAJAMAS

Extraordinary—**2.95**

Middy top pajamas with long sleeves, little round collars, and silk frogs. Flesh or blue.

B. ALTMAN & CO., *Fifth Avenue, New York*

Treasure Trove

The Department for Unique and Precious GIFTS

FOURTH FLOOR

A sleek and graceful bit of bronze, in the modern mood, from Vienna

Rare and lovely objets d'art, transported to Fifth Avenue, from Europe and the Orient—a countless array, including

Embroideries *Fabrics* *Jades* *China* *Wrought-Iron* *Porcelain* *Crystals* *Bronzes* *Paintings*

Articles at little cost, or great—a simple ash-tray, or a precious jade.

WALT WHITMAN.

An interpretation in narrative of Walt Whitman—poet, prophet, egotist—by Emory Holloway, is reviewed tomorrow in The New York Times Book Review by Herbert S. Gorman. A caricature of Whitman made in 1872 and a picture of his birthplace at West Hills, Long Island, are reproduced.—Advt.

ANGLO-GERMAN DEAL IN STEEL IN SIGHT

Secret Meeting of Industrialists in Britain Is Viewed as Result of European Trust.

CONNECTION IS CONCEALED

It Is Admitted, However, That an Economic Accord Is Sought—Cabinet Minister Is Host.

By T. R. YBARRA.

Copyright, 1926, by The New York Times Company.
Special Cable to THE NEW YORK TIMES.

LONDON, Oct. 8.—The mysterious conference begun here today by some of the most prominent British and German industrial magnates is due to the conclusion a few days ago of the continental iron and steel agreement among Germany, France, Belgium, Luxemburg and the Sarre district.

For days this continental economic entente has been creating an immense amount of interest here and not a little misgiving. Therefore, the admission that British and German captains of industry are meeting here as a result of this continental entente, in order to devise ways and means, if possible, for an Anglo-German economic rapprochement, is not calculated to cause any surprise among the observers of recent European events.

The connection between the continental agreement just concluded and the discussions now going on here is still being "soft-pedaled." But it was expressed in one especially well-informed quarter as follows:

"It is admitted that emphasis has undoubtedly been given to the need of some such discussion by the conclusions of the arrangements made recently between Germany and France and between Belgium and Luxemburg in regard to the steel industry. This has created new interest in the possible results of international cooperation in industry as a substitute for cut-throat competition."

Names Indicate Importance.

A glance at the names of the men participating in the discussions indicates the importance of the conference, which will extend over the week-end.

The British delegation is made up of Sir Robert Horne, former Chancellor of the Exchequer; Evan Williams, representing big British coal interests; Henry Bond of the Gravesend Steel and Tinplate Company; Sir Archibald Rosa, enginering magnate; Sir Max Muspratt, United Alkali Company; Sir Hugo Hirst, General Electric Company; Sir Thomas Royden, Cunard Steamship Company; F. C. Goodenought of Barclay's Bank; Sir Edward Manville, Daimler Motor Company; Colonel Vernon Willey, representing the textile interests; Sir William Larke, representing the iron and steel manufacturers, and P. J. Hannon, Honorary Secretary.

The Germans participating in the discussions are Dr. Duisberg, Chairman of the Federation of German Industries; Dr. Cuno, Chairman of the Hamburg-American Line; K. von Weinberg of the Dyestuffs Trust; Dr. Paul Kreusch, managing director of an important Ruhr iron firm; Dr. Sorge, a member of the Board of the Krupp firm; Herr Wasselmann of the Deutsch Bank; Commercial Counselor Ephraim, representing German textile interests; Dr. Ernst von Simson, a member of the directorate of the Dyestuffs Trust; Herr Elster, textile manufacturers, and Dr. Kastler, managing director of the Federation of German Industries.

Better Relations Expected.

It is stated tonight that the discussions now in progress, if successful, will result in further meetings with representatives of other great industrial countries of Europe. Whether or not definite results can be achieved at the conferences now under way, it is believed that the exchange of views between the English and German industrial leaders can do nothing but good, both in the advancement of the industrial interests of Europe and in the creation of more amicable relations.

A conference like that now going on has been projected for more than a year by certain business men here. Last year conferences were held at Berlin, Dantzig and Cologne, which were attended by several prominent English business men, including P. J. Hannon and Sir Philip Dawson, both members of Parliament, and some of their parliamentary colleagues. The present gathering, it is understood, is a direct outcome of these meetings.

Paper Sees Possible Politics.

Under the heading, "A Very Secret Conference," the leading editorial in tomorrow's Daily News will say:

"No intelligent person is likely to accept the suggestion that ten leading German industrial magnates are meeting in this formal fashion with a large group of British capitalists of equal standing merely to indulge in a friendly exchange of 'general ideas and views on industrial relations.'

"There is, of course, a definite business end in these proceedings, possibly a political end as well, but we shall be surprised if it is not found that the discussions are closely related to the subject of steel.

"The recent creation of the European steel trust is an event of immense possibilities. By the terms of this agreement Germany, France, Belgium and Luxemburg have made a compact to limit production and to restrict competition, the ultimate aim being to set up an economic United States of Europe which shall be a serious challenge to the United States of America.

Unity of Control Stressed.

"But though Great Britain, like Poland and Czechoslovakia, was invited to join this cartel, the British manufacturers for various reasons have held aloof.

"Now it is quite obvious that such a trust could not function securely or with full effect so long as British interests remained outside, and it is not perhaps taking too long a shot to suggest that in the intervals of bridge and other harmless social distractions of an English country week-end the German missionaries will make strenuous efforts, accompanied by offers of the modern industrial equivalents of coral beads and purple silk, to persuade the heathen natives to enter joyously the new international.

"Let it be freely acknowledged that there will be nothing necessarily wrong or imprudent in any such conversion. In fact there is a good deal to be said in efficiency's name for enlarging British units of production and for establishing unity of control."

German Professes Good-Will.

"Naturally we shall not talk about the weather all the time," Count von Weinberg, the German magnate, remarked when the visitors arrived here this morning.

Count von Weinberg, however, insisted that the discussions would be unofficial.

"We have come here because we want to gain the confidence of British industry," he said. "It is necessary for us, as well as for you. We have come with the hope that this will be the beginning of an amicable understanding between us.

"We want to show you how wrong is the idea that Germany rejoices over other nations' troubles and difficulties. We do not enjoy your coal strike, for instance. We do not like the financial difficulties of France, Italy or any other country. Your troubles, and those of others, affect us. We all depend on each other."

The Germans went first to the Carlton Hotel, and after lunching at the German Embassy proceeded to the country seat of Colonel Wilfred Ashley, Minister of Transport, formerly the residence of Lord Palmerston, British Premier.

Coal, banking and dyes, it is understood, will be among the subjects taken up at the meetings.

Immigrant Girl Who Posed as Titled Lady In Jail Accused of Stealing Mistress's Gowns

When eighteen-year-old Catherine Miller arrived in New York last February from Glasgow, Scotland, via Canada, she thought this city was a place paved with gold and diamonds and having banknotes instead of leaves on its trees. True, Catherine came as a maid to an actress; but she just knew there were boundless opportunities here for a good-looking, clever girl.

Somehow, though, the golden chances were slow in coming. Catherine left the employ of the actress and through the Traveler's Aid Society obtained a position as maid in the home of Mr. and Mrs. Joseph Kraeler at 1,932 Hennessy Place. She went to work there about Aug. 1. Mrs. Kraeler possessed an extensive and expensive wardrobe and in her absence Catherine used to parade before a mirror in her mistress's clothes, which fitted her well, and imagine herself a titled lady.

A fortnight after this Mr. Kraeler reported to the police and to the Traveler's Aid Society that Catherine had disappeared, taking most of Mrs. Kraeler's clothing with her. Simultaneously a demure young lady, with a slight Scotch accent registered at the Biltmore as "Lady Webster of London." She left there after a week's stay, leaving behind an unpaid bill and some clothing reported to be Mrs. Kraeler's. The Club Auto Company of 135 West Thirty-third Street, which had rented a Cadillac car to "Lady Webster," likewise reported an unpaid bill.

Catherine went back to the Traveler's Aid Society yesterday, said she had no money, and asked for a job. Three detectives from the High Bridge station arrived instead and arrested her on a charge of grand larceny. They said that last night, from her cell in the Morrisania station, Catherine reported she had had a lovely time that third week in August.

BRITISH MINERS DELAY CALL TO SAFETY MEN

Conference Refers Extension of Strike to District Vote—Maintenance Union Unlikely to Go Out.

Copyright, 1926, by The New York Times Company.
Special Cable to THE NEW YORK TIMES.

LONDON, Oct. 8.—The Delegate Conference of the Miners' Federation, which yesterday decided to call out the safety men and allow the mines to be flooded as a last desperate throw in the losing game they have been playing with the coal owners, decided today that second thoughts were the best.

They agreed not to give immediate effect to the decision to call out the safety men, but to refer the question to the districts for consideration. This will mean a week's delay before action, if any, can be taken.

The safety men seem likely in any case to stay at work. The Executive Council of the National Federation of Colliery Enginemen, Boilermen and Mechanics, which represents a large majority of the safety men, met here today and decided not to heed a command to leave their posts.

The steady drift to the mines of the coal workers generally continues and more than 200,000 men are now at work.

There seems to be nothing in the policy adopted by the miners' delegates in their angry mood of yesterday which they can hope to carry out with success. The railwaymen refuse to help them impose an embargo on the import of foreign coal and the trade unionists generally decline to reduce their already depleted funds by a levy to assist the miners. The conference was able, however, to show its teeth today at the expense of three of its own members. It expelled G. Spencer, a member of Parliament, and two other delegates from Nottinghamshire who, at the request of the men in that area, arranged for work to be resumed at certain mines.

Mr. Spencer explained in his own defense that he had taken such action because the men had asked him to and because it looked as though they would permanently lose their jobs if he did not.

"If I lose my job in the miners' movement or in Parliament over this," he said, "I shall not regret my action. I shall regard it as the best day's work for the men I have ever done."

There is considerable mystery about the exact financial results of the tour of the United States made by Ben Tillett and other labor representatives on behalf of the striking British miners. Mr. Tillett had said that he hoped to raise $1,000,000.

One member of the Miners' Federation said that the sum obtained was $100,000. A. J. Cook, the miners' Secretary, declared today that the amount actually received was $45,000.

DENIES SHE WED GASTON.

Mrs. Johnson Says Man Indicted in Swindle Is Not Husband.

Mrs. Anita Johnson, a motion picture actress, through her counsel, William J. Campbell, denied yesterday the statement of "Dr." Edmund Camenzind Gaston, now under arrest in Orrville, Ohio, that she was married to him in 1920. Gaston was indicted several days ago by the Grand Jury for defrauding persons in his Maxamount Film Corporation, which he revived after serving a one-year term in Sing Sing for having defrauded a Washington Heights merchant in 1925.

Mr. Campbell said his client had been informed that Gaston had represented himself as Mrs. Johnson's husband, but the lawyer said that the man had never even broached the subject of marriage to her. He explained that Mrs. Johnson, who divorced her husband seven years ago, had been employed as a nurse by Gaston in 1920, when he was suffering from the effects of gas and shrapnel after the war.

NEAR EAST RELIEF ELECTS.

C. E. Dodge Succeeds Father as Treasurer—Deficit Reported.

The Board of Trustees of the Near East Relief elected Cleveland E. Dodge as national Treasurer yesterday to succeed his father, Cleveland H. Dodge, who died three months ago. E. N. C. Miller of New York was elected Assistant Treasurer.

The financial report of the acting treasurer, received by the Board of Trustees at yesterday's meeting, showed a deficit of $137,000, which was ascribed largely to delays in collecting claims of more than $300,000 due from American fire insurance companies as a result of losses sustained in the burning of the Greek warehouses of the relief organization in Piraeus fifteen months ago.

Announcement was made of a gift of $200,000 from Boghos Nubar Pasha of Paris for relief work among Armenian refugees in Syria, contingent upon subscriptions of $300,000 from America for the same purpose.

POINCARE TO PRESS HIS OWN DEBT PLAN

He Will Seek Ratification With Clause Stating French Position but Not Binding on Us.

RESULT OF MELLON'S STAND

Preamble Will Mollify Objectors and Leave Way Open for France to Ask Revision Later.

Copyright, 1926, by The New York Times Company.
Special Cable to THE NEW YORK TIMES.

PARIS, Oct. 8.—A cabled report from Washington that Secretary Mellon is disposed to accept Premier Poincaré's scheme to seek ratification of the Washington debt accord without other reservations than the attachment of a preamble, setting forth the French case but in no way binding on the other contracting party has made it certain that this method will be adopted.

The preamble will be drafted in such a way as to give a kind of sentimental satisfaction to the Nationalist right and the whole anti-settlement feeling in the country but it will not in any way affect the fact that the settlement, so far as France is concerned, will be definitely and finally ratified. Even the most stalwart opponents of ratification in the Cabinet, such as Louis Marin and André Tardieu, are now convinced that no other course is possible, for the time is quickly approaching when France will need for her business concerns, if not for Government necessities, further foreign credits.

Some Opposition Develops.

These Ministers and their followers in the Chamber, however, have made it a condition of ratification that a preamble be attached which will at least leave the way open for France to make a request later, in all honor and good faith, for revision of the terms or postponement of payments should continuance of these payments entail a risk to the value of her exchange or should circumstances prevent her from being able to fulfill her obligations.

The report that Washington is prepared to accept this form of reservation has aroused a certain amount of opposition to ratification in the most reactionary press, but this is somewhat in the nature of a final flutter of objection before the acceptance of what every one from the Premier down now regards as inevitable.

It is only a few weeks since the Briand-Caillaux Government was overthrown by M. Poincaré. Among other reasons for their downfall was their acceptance of the experts' plan, which was taken to indicate that they intended to ratify the Washington and London accords and seek to re-establish the financial situation and the franc by the use of foreign credits.

Now, M. Poincaré and the rest, with this reservation as a cloak to cover their former opposition, are traveling exactly the same road.

Getting Back to Experts' Plan.

Little by little the plan of the financial experts appointed by M. Raoul Peret when Finance Minister and accepted by M. Caillaux is being adopted and practiced by M. Poincaré as Finance Minister.

The matter which most worries the Government is that, with the improvement in the franc and its comparative stabilization, the cost of living is increasing at a rate which is causing a real difficulty.

Among the professional agitators in the working classes a movement has begun to demand higher wages and it is no longer possible for employers to do as they have been able to do in the past with a depreciating currency, namely, to grant the increases demanded.

France, of course, is only at the beginning of this inevitable second phase of the universal experience in countries which have improved their exchanges. But the beginning is real enough to make it obvious that the advantages which have been gained from the improvement of the franc during the past two months must not be lost and that no risks are to be run in the matter of debt settlement.

Washington Awaits Bond Project.

WASHINGTON, Oct. 8 (AP).—Formal representations to the State Department by France regarding the flotation in this country of German railway and industrial debentures will probably be made next week.

The French Embassy has received preliminary instructions in the matter from Paris, but the proposal as yet is not in shape for formal discussion with Secretary Kellogg.

The Belgian Government also has been in touch with Ambassador Cartier at Washington on the subject, but the Italian Embassy still is without advice.

It was not indicated whether the diplomats of the three countries would act separately in taking the question up with the Secretary or call in a group at the State Department.

American officials have declined to make any comment on previous reports that such a move by the European Governments was in prospect.

Under the usual custom followed in selling foreign securities in the United States, some American private financial group would handle the issue. Such groups as a rule confer first with the State Department.

The bonds in question are held by the Dawes reparation agencies. The Governments involved had hoped to improve their finances by putting them on the market.

VON SEECKT IS OUT AS HEAD OF ARMY

His Resignation Is Accepted by Hindenburg With Regret Over Prince Incident.

MANY PLEAS FOR OFFICER

Friends of Ex-Crown Prince and His Wife Failed to Deter the President From Action.

Copyright, 1926, by The New York Times Company.
By Wireless to THE NEW YORK TIMES.

BERLIN, Oct. 8.—President von Hindenburg today formally notified Chancellor Marx that, as Commander-in-Chief of the German army, he had accepted General von Seeckt's resignation from the high command of the Reichswehr.

The sensational incident arising out of participation in the Reichswehr manoeuvres of the ex-Crown Prince's eldest son with General von Seeckt's consent, but without the knowledge or approval of the Minister of Defense, Dr. Geissler, thereby is closed.

No successor to the retired army chieftain has as yet been named. The choice rests entirely with President von Hindenburg, who probably will take plenty of time in picking his man. Whether the new commander will be accorded all the powers which were enjoyed by General von Seeckt also is undecided.

It is understood that General Reinhardt, who was the first officer considered for the place, has asked permission to remain in his present post as Commander of the Third Army group at Cassel.

Lieutenant General Haase, who commands the Berlin garrison and is known to enjoy President von Hindenburg's confidence, is now considered the most likely nominee. Before making his selection the President will doubtless consult the Marx Cabinet.

Eleventh hour attempts to have General von Seeckt kept in high command on the part of old army comrades of President von Hindenburg, acting for the ex-Crown Prince and his wife, wholly failed after the decision taken by the Field Marshal on Wednesday night. He realized from the start that with the entire civil authority of the republic arrayed against General von Seeckt there was nothing for the General to do but go.

In accordance with his custom, however, the President wanted to hear every side of the question and make absolutely sure of his information before taking official action.

This morning, following the announcement of his decision to the Chancellor, President von Hindenburg summoned General von Seeckt to the executive mansion and conveyed to him his deep regret at the unfortunate outcome of the Hohenzollern incident. He voiced the public and his personal appreciation of von Seeckt's splendid services to the Fatherland in war and in peace and caused an official communiqué to be issued to that effect.

The German press, with the single exception of the Communist organ, continues to voice warm tributes to the retired General's distinguished military and human qualities.

The Berliner Tageblatt, however, remarks that his inexplicable acquiescence in the Hohenzollern intrigue designed to slide the Kaiser's grandson secretly into the republican army shows how necessary unceasing vigilance and the deepest devotion to the republic are in the Reichswehr high command and declares that unless a man possessing these attributes be chosen complete confusion to the State and army will result.

LEAPS FROM WINDOW TO RESCUE DAUGHTER

Philadelphia Detective Lands on Alleged Attacker's Shoulders and Holds Him for Police.

Special to The New York Times.

PHILADELPHIA, Oct. 8.—Detective Harry Bear leaped from a second-floor window of his home early today to the shoulders of a man who had grabbed at his little daughter on the porch, sprawled to the pavement with the assailant and held him for a policeman.

Bear's daughter, Selma, 9, walks in her sleep. Her brother, Stanley, heard her get up soon after midnight and walk falteringly to the first floor. The boy awakened his father. The detective, who lives at 1,243 South Fifth Street, heard the front door open. He looked out the window of his bedroom to see whether Selma was walking to the street in her sleep.

Bear looked out the window just in time to see the man, who had been walking up Fifth Street, stop, reach up on the porch and grab at the girl's throat. Selma, awakened, screamed.

The detective, who is attached to the Twentieth and Fitzwater Streets Station, heard the attacker mutter something to the girl. Without a moment's hesitation he stepped to the ledge of the window and plunged toward the man.

The man was dazed by the unexpected attack. Before he recovered from his surprise Bear's recently mastered jiu jitsu had the assailant conquered. Stanley had awakened Mrs. Bear meantime and she called police of the Seventh and Carpenter Streets Station.

The accused man is Edgar Hardy, a negro, who lives in Lombard Street, near Fifteenth. He received a hearing before Magistrate O'Brien and was held without bail for investigation. He will have a further hearing next week.

CHATEAU SALE STIRS PROTEST IN FRANCE

New Yorker's Purchase Causes Renewal of Demand for Law Against Art Export.

PARIS, Oct. 8 (AP).—Reports of the recent sale of the historic Chateau de Courcelles to an unnamed American millionaire for removal to the latter's Long Island estate have redoubled protests in the French newspapers against what is described as the Government's laxity in allowing France to be robbed gradually of her artistic treasures.

The incident has revived talk of legislation designed to prevent the sale abroad of rare French paintings and valuable antiques. This legislation will be discussed at the coming session of Parliament late this month, and it is said that there are excellent chances for it to be adopted.

Proponents of the bill would have it provide that no true antique or picture of extraordinary merit may be sold without first advising the Department of Beaux Arts, which would have priority in the purchase. The bill would provide severe penalties for both purchaser and seller in case of infraction of its provisions.

Another bill in course of preparation would absolutely prohibit the sale abroad of articles classed as "national possessions," even though held in private collections.

'Little Green House' Sold; Figured in Oil Inquiry

Special to The New York Times.

WASHINGTON, Oct. 8.—The "little green house in K Street," which figured prominently in the investigation of the naval oil leases, has been sold and will be turned into a store and apartments.

During the oil investigation it was testified that Jess Smith, the "handy man" of former Attorney General Daugherty, had parties and gatherings in the "little green house" which were attended by many men prominent in the Harding Administration. Mr. Daugherty was one of those who went often to the house, according to the testimony.

FOR MOVIE LOCARNO AGAINST OUR FILMS

German Advises Accord on High Artistic Standards to Break Our Monopoly in Europe.

Copyright, 1926, by The New York Times Company.
By Wireless to THE NEW YORK TIMES.

PARIS, Oct. 8.—A motion picture Locarno, whereby all big European producers might create a European bloc against the American monopoly of world film markets is proposed here tonight by the director of one of the large German movie companies, Rudolf Seegall.

Seegall, who was a delegate to the recent Moving Picture Congress, informed La Liberte that while his idea was not on the agenda of the congress it was "very much in the air" during the meetings.

All those attending, he says, realized that the formation of a European trust is fundamentally needed.

"Such a bloc would meet its American competitors more from an artistic and literary point of view than on commercial grounds," said Herr Seegall.

"Accord between all Eurpean producing countries must, of course, precede such an agreement. Between France and Germany, for example, artistic and commercial accord would be of immense benefit to both countries and serve to break down American domination.

"Naturally, tastes differ in the various countries of Europe, but there are points of agreement between Europeans wherein we differ radically with the American taste. It is possible to make films which bring out these differences and thereby win our own markets.

"It would be preferable, for instance, to show actors of the country wherein the scenes are laid and attention should be paid to the national characteristics of each country without accentuating nationalism too much."

Seegall believes that if France and Germany were to work harmoniously in a film accord it would take but a few years to regain their markets.

"The public, after all, is the final judge, and it will support a movement of this kind," he concluded. "We have done it in Germany, where for a year or more the public has shown a distaste for American pictures and has turned to the German product with relief. And furthermore Americans, who above all are business men, will be the first to use our films on the program of their European theatres if we succeed in a movement of this kind."

GREEK COURT ACQUITS PANGALOS OF MURDER

Issues a Writ for a New Trial on the Constitutional Charge Affecting Hangings.

Copyright, 1926, by The New York Times Company.
Special Cable to THE NEW YORK TIMES.

ATHENS, Oct. 8.—The Supreme Court of Inquiry, sitting under the presidency of Areopagus M. Zilimon, announced yesterday that it was unable to proceed with the charge of murder preferred by M. Tsitsekils, Minister of Justice, against General Pangalos and his Ministers for having caused two Colonels convicted of embezzlement to be hanged.

The Supreme Court, however, orders the retrial of General Pangalos and his Ministers on a charge of having issued the retroactive decree unconstitutionally under which the Colonels were hanged.

Among other charges preferred before the court by private individuals are allegations of embezzlement and smuggling. Another against General Pangalos, M. Eutaxias, his Prime Minister, and M. Rouphos, his Minister for Foreign Affairs, who signed the Salonika conventions with Yugoslavia, alleges fraud against the defendants in that for personal reasons they negotiated the treaty with a foreign State whereby Greece was to be deprived of her sovereign rights over national territory.

Another writ demands that General Pangalos be called to account for the Greco-Bulgar frontier incident in October, 1925, on the ground that his action led to disastrous consequences for Greece, involving her in the payment of heavy compensation to Bulgaria.

A further writ against General Pangalos and Major Tavoularis, one of the Ministers of Communications, by private individuals, charges them with bribery and accuses them of having left the army without weapons while they ordered 100,000 rifles from a factory which could not execute the order.

The court has called upon the Minister of Justice to produce General Pangalos, who is at present on the Island of Aegina, in Athens for examination.

CONGRATULATES THE TIMES

Excelsior of Mexico City Calls It "Prophet of Great Nation."

Copyright, 1926, by The New York Times Company.
Special Cable to THE NEW YORK TIMES.

MEXICO CITY, Oct. 8.—Excelsior today in an editorial written by Julio Jimenez Rueda, a well-known writer, congratulates THE NEW YORK TIMES on its seventy-fifth anniversary. He refers to the large number of important news items carried by THE TIMES from 1851 to the present time.

He adds:

"In seventy-five years, the life of THE TIMES, the United States has had the greatest experiences possible for any human community. In seventy-five years it has become the director of the destiny of the world. The great daily, THE TIMES, at the same time has been the historian and prophet of that great nation. Representing this civilization, THE TIMES has known how how to comprehend and to interpret the enormous Yankee nation, rich as it is. THE TIMES is a small mirror in which daily it reflects the universe."

COUNTESS SCHNABEL IS SENT TO PRISON

American-Born Woman Sentenced in German Court for Forging Husband's Will.

SAYS MONEY IS IN ESTATE

Judge Is Lenient in View of Her Failure to Realize Meaning of Offense.

POTSDAM, Germany, Oct. 8 (AP).—Countess Hessolda Schnabel was sentenced to three months' imprisonment early this morning, after a midnight trial in the county court. Recently she confessed having forged the will of her late husband, Professor Schnabel of the Robert Koch Institute for Infectious Diseases, by which his entire fortune was left to her.

The Countess was born in St. Louis, Mo., in October, 1885, the daughter of Coune Hesse von Leiningen-Westerburg and the former Margaret Meyer of St. Louis.

The Countess sobbed bitterly in the courtroom, which was jammed with curious spectators. She repeated her previous confession that she had forged the will. She said she had invested much of her own money in a beautiful island villa estate owned by her husband and wanted to prevent "grasping relatives" from obtaining her husband's fortune from herself and her mother-in-law. As her husband died without leaving a will, she said she believed she was carrying out his wishes in drawing up one.

The Judge declared that he frankly doubted some points in the defense of the Countess. He was convinced, however, that she did not realize the full import of her crime and therefore he would be lenient with her in passing sentence.

Professor Schnabel met the defendant while she was serving as a nurse in a hospital in which he was stationed. The couple were married in 1923. The union was an unhappy one and when the husband died the following year she was not at his bedside.

When the Countess after the funeral produced a will purporting to leave the large estate and fortune of Dr. Schnabel entirely to her, the professor's mother and sister, to whom he was said to have been devotedly attached, contested it. At the hearing an aged housekeeper confessed that the Countess for some time had practiced imitating her husband's handwriting. Later the Countess also confessed the forgery.

TURKESTAN FORBIDS SALE OF GIRL WIVES

Revelations at Dechkan Trial Cause Ban on Polygamy and Marriage of Infants.

POLTORATSK (formerly Askhabad), Turkestan, Oct. 8 (AP).—As a sequel to the murder of the young Communist worker, Anna Dechkan, for which five of her relatives were executed yesterday, the Turkestan Government today issued a decree prohibiting polygamy, the exploitation of women and the sale of infant girls in marriage.

These were the things against which Anna fought, and which aroused her relatives to warn her and finally to descend in a body and stab her to death in the presence of her husband and infant child. Fifty-two wounds were inflicted on her body.

Under today's decree, the marriagable age for girls is fixed at sixteen and for boys at eighteen. The professional marriage brokers, who thrived on the sale of women, are suppressed. It will no longer be necessary for a man to pay a price for wife, and those forced to do so may later recover in court.

It was revealed at the Dechkan trial that young girls were often sold into marriage without their consent, frequently becoming the third or fourth wife of an old man they had never seen before. It was also disclosed that parents who sold their immature daughters into marriage encouraged divorce so the girls could be sold a second time. Some girls were resold five times.

The trial further brought out that, under the peculiar conceptions of honor prevailing among Turcomans, it was considered a disgrace and an insult to the husband if a divorce were secured on the wife's initiative.

Such "insults" were avenged by the husband killing the wife and her newly acquired spouse, and these affairs frequently led to blood feuds among whole families and even entire villages.

All five of the murderers went to their death unrepetant for the crime, which was one of the strangest and most sensational in Russian annals. They insisted that Anna had dishonored the proud family name and had also dishonored God and their country by renouncing their religion and parental teachings and embracing Communism.

PICKETING INJUNCTION PROTESTED BY LABOR

Council and Other Bodies to Give Demonstration to Aid Garment Strikers.

Representatives of the New York Central Trade and Labor Council and about twenty other trade unions in the city attended last night a conference in International Auditorium, 3 West Sixteenth Street, called by the General Strike Committee of the Joint Board of the Cloak Makers' Union, 40,000 members of which are in the fourteenth week of a strike. The conference unanimously decided on the following steps to aid the striking garment workers:

To levy an assessment of $1 weekly on the memberships of all unions represented, and to advance as much money as possible on this assessment immediately.

To call upon members of all unions to join the picket line of the strikers, as a protest against the injunction prohibiting picketing.

To stage a mass demonstration at City Hall, next week if possible, to protest to Mayor Walker against "police brutalities" in enforcing the injunction.

To send telegrams to Mayor Walker and Governor Smith to protest on behalf of 800,000 workers the wholesale arrest of picketers.

LAST CHANCE TO REGISTER!

This is the last day for registration. Registration is necessary as a qualification for voting at the general election on Nov. 2. The registration places will be open from 7 A. M. until 10:30 P. M.

This Is Alphonsine's New Satin Beret

Exact Copies

$9.94

Softly draped—youthful—
and one of the latest hats from Paris!
Copied in satin of superior quality,
with new animal ornaments
and smart bands of grosgrain.

Also at this price—satin and metallic hats,
or new soft velvets in black and high colors.

Second Floor, East Building, Front.

MACY'S

34th Street and Broadway, New York City

Store Open All Day Saturday

Jay-Thorpe INC.

57th Street West

The new imported

CUFF GLOVE

For Saturday

That little suggestion of "something different"—always a refreshing note in the costume—is expressed here in an imported cuff glove with its trim little turn-back wrist showing stencil design of contrasting colours. The kid skin in these gloves is of an unusually lovely soft quality, yet not perishable.

Colours: white, black, sand, wood and brown

2.95

PENSEES d'ELLE *Perfume* SOLD EXCLUSIVELY BY JAY-THORPE

AVEDON

COATS & FROCKS FOR WOMEN

ARE YOUTHFUL IN LINE AND SPIRIT

SIZES 36 TO 44

FIFTH AVENUE AT 40TH STREET

GUARDIAN IS NAMED FOR DICK S. RAMSAY

Court Appoints Albert Conway Temporarily to Attend to Affairs of Ex-Banker.

PROPERTY WORTH $1,900,000

Sleeps in Armchair and Keeps All Doors Locked, Fe ing Robbers, Brother Says.

After hearing a petition yesterday by Will A. Ramsay of 118 Columbia Heights, Brooklyn, asking that a permanent guardian be appointed for his brother, Dick S. Ramsay, 80 years old, one time President of the East River Savings Bank in Manhattan, County Judge Alonzo G. McLaughlin in Brooklyn, appointed a temporary guardian for him and set Oct. 14 for further hearing of the petition. Albert Conway, attorney, of 32 Court Street, was named temporary guardian.

The petition, which was filed by Frederick A. Keck, attorney, says that Dick S. Ramsay is incompetent and lives in constant fear of being robbed. It declares that he has not slept in a bed for three years, but spends his nights in an armchair in his library with the electric lights on, lest some one attempt to rob the house. It also says that while he remembers events of years ago he is forgetful of recent events, and is frequently unable to recognize his own brother.

The petition says that because of Mr. Ramsay's fear of being robbed, he has three bolts and locks on the two outside doors and four bolts and locks on the inside door, and that he counts each one as he locks it, also that all windows are kept barred and locked at all times and that even in the Summer time he keeps the gas logs in the fireplace lighted constantly and the electric lights burning during the day.

In asking for a guardian, the petition says, that Mr. Ramsay's condition is such that he is unable to attend to the management of his own property, which is valued at $1,900,000, and yields an annual income of $80,000. Virtually all of the property is in the custody of the Kings County Trust Company.

An affidavit of Dr. Isham G. Harris, medical superintendent of the Brooklyn State Hospital, presented in support of the petition, said that he examined Mr. Ramsay at his home July 31, and that there was no question that he was incompetent.

A PLYMOUTH ROCK IS QUEEN

Hampton Normal's Prize Hen Lays 329 Eggs in a Year.

NORFOLK, Va., Oct. 8 (AP).—By a margin of five eggs, Hamptonian Princess, Plymouth Rock hen belonging to the Hampton Normal Institute, is queen of her breed, with a total of 329 laid in one year, institute officials announced today.

In setting the world's record, they said, she laid eight eggs in one week. Despite her performance, Hamptonian Princess gained weight and shows no signs of discontinuing her efforts.

All of the eggs were of normal size.

SWING LAST STEEL BEAM IN GRAYBAR BUILDING

Miss Willoughby Todd Raises Flag on 32-Story Structure as Workman Drives Rivet.

As the final steel beam on the new thirty-two-story Graybar Building, Lexington Avenue and Forty-third Street, swung into place yesterday, and while a workman was driving a rivet to hold it in place, Miss Willoughby Todd, daughter of Mr. and Mrs. Russell W. Todd of Bronxville, raised an American flag commemorating the event.

The building is adjacent to the Grand Central Terminal and is part of the New York Central Lines development in the Grand Central zone. The first steel in the building was put into place ninety feet below the surface on April 22. The erection of the steel structure was started on July 19 last. With the placing of the beam yesterday, the total steel used amounts to 23,000 tons.

Following the flag-raising, another ceremony was conducted on the sixteenth floor. Senator Royal S. Copeland said that by an interesting coincidence the ceremonies attending the completion of the steel structure of the Graybar Building fell on the seventy-fifth anniversary of the celebration which marked the formal opening to traffic of the Hudson River Railroad. He said that the new building stands directly over the terminal tracks of the Hudson River Line.

Albert L. Salt, President of the Graybar Electric Company, said that the building would stand for generations as a living symbolism of twentieth century progress. John R. Todd, President of Todd, Robertson, Todd Engineering Corporation, constructors of the building, spoke of the work as a tribute to the vision of the founders of the New York Central Railroad.

Ira A. Place, Vice President of the New York Central Lines, was unable to attend but sent a message of best wishes through Clarence R. Dugan. Arthur Williams, Vice President of the Edison Company, spoke as a representative of the Forty-second Street Property Owners' Association and the Merchants' Association. He said that the new building would have about 12,000 inhabitants and compared it with a small city.

NOBEL WINNER TO LECTURE.

Prof. Millikan's Course at Yale to Be Repeated in Bridgeport.

Special to The New York Times.

NEW HAVEN, Conn., Oct. 8.—Yale University announced today that the Terry lectures for 1926-27, to be given by Professor Robert A. Millikan of the California Institute of Technology on Oct. 13, 14 and 15, will be held in Sprague Memorial Hall each evening, and will be repeated in Bridgeport at the United Congregational Church on Oct. 17, 18 and 19.

Professor Millikan received the Nobel Prize in physics in 1923 for isolating and measuring the electron. He has also won the Comstock Prize for researches in electricity, the Edison Medal, and the Hughes Medal from the Royal Society of Great Britain. During the World War he was chief of the science and research division of the Signal Corps.

MRS. R. W. CHILD SUES FOR PARIS DIVORCE

Wife of Former American Envoy to Italy Declines to Reveal Grounds for Action.

HUSBAND'S SUIT DROPPED

He Charged "Mental Cruelty," but Abandoned Move With Partial Reconciliation.

PARIS, Oct. 8 (AP).—Mrs. Richard Washburn Child has instituted divorce proceedings here against her husband, who was former United States Ambassador to Italy. Grounds for the action were not disclosed, and Mrs. Child declined today to make any comment.

The former Ambassador and his wife have been estranged for more than a year, their friends ascribing their difficulties largely to differences in temperament.

Mrs. Child has been in Paris for the greater part of the last twelve months. It was reported in May that she was seeking a separation here, but this proved incorrect. She then went to America.

Meanwhile the former Ambassador applied for a divorce in Pennsylvania, alleging "mental cruelty." His suit was withdrawn late in September and a partial reconciliation was arranged, but without sufficient accord for them to continue together. The wife was given custody of their two little daughters.

Mr. Child is expected to arrive in Paris shortly, but presumably is unaware of his wife's application for divorce.

Mrs. Child was formerly Miss Maud Parker. They were married in August, 1916. Mr. Child was assistant to Frank A. Vanderlip in the war financing work of the United States Treasury in 1917-18, was editor of Collier's Weekly in 1919, and was appointed Ambassador to Italy in May, 1921, serving until February, 1924. Both he and his wife are well known writers.

Five other divorces involving Americans were granted as follows:

Mrs. Rita Firuski Kempner from Alexander Kempner, for abandonment. They were married in New York, in 1916.

Mrs. Sylvia Louise Gilberte Delctamendi Pearson from George Hunter Pearson, infidelity. Married at Cuanabacoa, Cuba, Feb. 10, 1902.

Mrs. Alice Melville Breen Johnson from Thomas Marion Johnson, charges not stated. Married in New York, June 12, 1916.

Mrs. Elsa Bennett Wilson from Dexter Wilson, abandonment. Married in Philadelphia, April 23, 1923.

First Snow Falls in Adirondacks.

TUPPER LAKE, N. Y., Oct. 8 (AP).—Flurries of snow fell here today for the first time this season, following a sudden drop in temperature last night. Residents recalled that a year ago the Adirondacks were visited by a snowstorm that made the roads impassable.

FASHION TAILORS PLAN TO MEET EMPLOYERS

Expected to Discuss Concessions Spurned Last Week—Peace Moves Seen in Garment Strike.

Fifth Avenue's fashion tailors, who went on strike Tuesday, took steps yesterday to meet the employers in a new conference, presumably to discuss concessions which the employes offered last Friday, but which were refused.

These concessions, according to Edwin Goodman of the Bergdorf & Goodman Company and head of the Couturiers' Association, include a forty-hour week on the condition that the men work four hours on Saturday during October, November, March and April, at the regular rate of pay. The men will also be allowed ten hours a week overtime at time and a half rates.

Despite these concession and others, the union called a strike on Monday, saying its object was to get "better conditions" and bring about unionization of the girls employed in the fashionable Fifth Avenue shops. At strike headquarters last night it was said that several shops had made independent concessions to their girl workers in the nick of time, thus warding off a strike of dressmakers.

"We really won these concessions for the girls," a union spokesman said, "but we weren't able to cash in on them and bring the girls into our union."

The dove of peace was also reported fluttering over the wholesale and manufacturing garment district further downtown, although manufacturers and union heads still denied that any settlement was being arranged. It is said that outsiders influential in the garment trade are acting as mediators. So far no direct conference has been held.

LAST CHANCE TO REGISTER!

This is the last day for registration. Registration is necessary as a qualification for voting at the general election on Nov. 2. The registration places will be open from 7 A. M. until 10:00 P. M.

COL. ROOSEVELT BACK, HIS NECK IN BANDAGES

Goes to Presbyterian Hospital for Treatment for a Carbuncle.

Colonel Theodore Roosevelt arrived here last night with his neck swathed in bandages and went to the Presbyterian Hospital. The Colonel is suffering from a carbuncle, which developed while he was on a campaign tour in Indiana in behalf of Congressman David Hogg.

"I will need more medical treatment," he told The Associated Press over the telephone, "and the hospital is the proper place to get it. You can tell by my voice that my condition is far from serious, though hospital care is necessary."

Colonel Roosevelt said he completed his entire program of speeches at La Grange, Ind., on Thursday.

ADVERTISEMENT.

REGISTER TODAY!!

If you do not register you cannot vote on the PROHIBITION REFERENDUM

The Moderation League, Inc.

EIGHTY-FOUR YEARS OF FAITHFUL SERVICE

GIMBEL BROTHERS

32ND STREET - BROADWAY - 33RD STREET NEW YORK CITY

GIMBEL MONTH IN NEW YORK

Special Sale of Standard Authors

DISTINCTIVE AND EXCLUSIVE EDITIONS

Only at Gimbels are these sets procurable — for they are made especially and exclusively for us.

THESE SETS BOUND IN MOROCCO GRAINED FABRIKOID

Nathaniel Hawthorne
10 volumes; with bibliographical introductions. Large type edition. $13.95

Plutarch's Lives
Dryden's translation, edited by Prof. A. H. Clough. 5 volumes. Large readable type. $6.95

Don Quixote
Translated by Motteaux; with a life of Cervantes. 4 volumes. $5.95

Oscar Wilde
The only complete authorized edition, edited by William Ross, Wilde's literary executor. 10 volumes. $13.95

Gibbon's Decline and Fall of the Roman Empire
Edited by Dr. William Smith. 6 volumes; new half tones. $8.75

Rudyard Kipling
10 volumes, with new and special illustrations. $13.95

Samuel Pepys
His diary and correspondence; with life and notes by Lord Braybrooke. 4 volumes. $5.95

The Arabian Nights' Entertainments
Translated by Edward William Lane. 4 volumes; 48 half tones. $5.95

THESE SETS IN LIMITED QUANTITIES

Charles Dickens
An exact reproduction of the famous English National edition. 20 volumes. $29.50

Washington Irving
10 volumes bound in fine Cambridge Linen Weave cloth. Illustrated. $10.50

Sir Walter Scott
Complete Waverley novels. 12 volumes. Cambridge Linen Weave cloth, uncut edges. $13.25

George Eliot
8 volumes; illustrated with unusual excellence. Cambridge Linen weave cloth. $8.75

Tobias Smollett
6 volumes edited by George Saintsbury. Silk-finished cloth binding; gold tops. $8.70

Plato's Dialogues
4 volumes translated with analyses and introduction by Benjamin Jowett. Cloth binding, gold tops. $4.45

GIMBELS BOOK SHOP—*Street Floor*

The McCreery Men's Shop

A Shop Where Clothing of Merit is Sold at Moderate Prices

FALL SUITS

Three Special Values that offer a fine choice

$43 $48 $55

You won't lack for a decent selection at McCreery's! In these three groups of new fall suits there's bound to be just the suit for you. The new Fall 1926 colors and patterns are represented in both single and double breasted models.

Other Suits $35 to $75

FALL TOPCOATS

Special $35

A topcoat steadfastly guards a man's health in the changeable Fall weather. These are both foreign and domestic makes with either set-in or raglan shoulders—in the season's most popular shades.

Other Topcoats $28.50 to $75

WINTER OVERCOATS

$45

We can't be too emphatic about the opportunity existing right now for overcoat selections. You'll find a very complete assortment—all models, all sizes, both English and domestic makes.

Other Overcoats $38 to $110

MEN'S SHOP—*Second Floor—Annex*

FIFTH AVENUE James McCreery & Co. 35TH STREET

FRANKLIN SIMON BOYS' SHOP—SIXTH FLOOR

WEARMOOR

OVERCOATS *for* BOYS

SCORES OF BROWNS

$24.50

Also blues or grays—double-breasted and warmly flannel-lined—tailored for service.

Sizes: 10 to 18 years

Soft Felt Hats, $3.50

BOYS' BLANKET ROBES—
In blue or brown checks . $3.75

BOYS' WEARMOOR SHOES—
Of Imported Scotch Grain, in brown
2½ to 6: $7.50 6½ to 9: $8.50

Franklin Simon & Co.

FIFTH AVENUE, 37TH AND 38TH STREETS

Entire Contents Copyrighted, 1926, by Franklin Simon & Co., Inc.

Saks-Herald Square

Broadway at 34th Street

Drastic Reductions!

MEN'S TOPCOATS

34.50

Regularly 45.00 *to* 68.00

ALL smart models—selected for this season's business—swagger "Paddingtons" tailored in London from choice English and Scotch fabrics—new Saks-tailored topcoats of distinguished American loomed materials. Both in double and single breasted models.

Small Charge for Alterations

MEN'S CLOTHING DEPT.—SIXTH FLOOR

TOPICS OF INTEREST TO THE CHURCHGOER

Copy of New Russian Bible Presented to Society Which Gave Funds for It.

BISHOP SHIPMAN BACK

Will Confirm a Class at Newburgh Tomorrow—Dr. Melhorn Declines Seminary Post.

A copy of the New Russian Bible, one of the first edition of 25,000 which was printed at the Government printing offices in Leningrad for the All Russian Evangelical Christian Union, was presented by the Rev. Dr. William I. Haven, its General Secretary, to the Board of Managers of the American Bible Society at a meeting in Bible House, Astor Place, last Thursday afternoon. The plates from which the edition was printed were made in Russia from funds supplied by the society. For the last five years the Government has refused to allow the Scriptures to be imported.

The Right Rev. Herbert Shipman, Junior Suffragan Bishop of the Episcopal Diocese of New York, returned to his office in Synod House this week, and tomorrow morning he will perform his first Episcopal act since last November, when he suffered a nervous breakdown. He will confirm a class in St. Paul's Episcopal Church, Newburgh.

The Rev. Dr. Nathan R. Melhorn, President of the Board of Trustees of Mount Airy Lutheran Theological Seminary, Philadelphia, has announced that the Rev. Dr. John A. Morehead, Executive Secretary of the National Lutheran Council, 437 Fifth Avenue, Manhattan, has declined the Presidency of the seminary. Dr. Morehead was elected last June to succeed the Rev. Dr. Henry E. Jacobs, 82 years old, who retires as President but continues as Professor of Systematic Theology. Dr. Morehead said he felt his duty called him to remain in his present office.

The Rev. Dr. Frederick H. Knubel, President of the United Lutheran Church in America, is ill at his home, 48 Hamilton Terrace.

A convocation of the ministers of the New York City Association of Congregational Churches will be held Monday morning and afternoon in the Broadway Congregational Church, at Fifty-sixth Street. The year's program for the city and vicinity will be discussed. Among those who will speak are the Rev. Dr. Charles Emerson Barton, Secretary of the National Congregational Council; the Rev. Dr. Frederick L. Fagley, Secretary of the council's Commission on Missions; the Rev. Dr. Charles E. Jefferson, pastor of the Tabernacle.

The Third Presbyterian Church Newark, will give a reception on Monday evening to the Rev. Dr. and Mrs. Robert Scott Inglis in celebration of the silver anniversary of Dr. Inglis's pastorate.

Mgr. Joseph F. Stillemans, pastor of St. Albert's Church, 429 West Forty-seventh Street, the only Belgian Catholic church in the city, will return tomorrow from a Summer in Europe.

Four students in Union Theological Seminary have been added to the staff of the Park Avenue Baptist Church, at Sixty-fourth Street, of which the Rev. Dr. Harry Emerson Fosdick is the new pastor. These are Thornton W. Merriam, Ray Gibbons, Allan T. Jones and Harry A. Mutchmor.

The rector, wardens and vestrymen of St. George Episcopal Church, Maplewood, N. J., have issued invitations for the dedication at 4 o'clock tomorrow afternoon of its new edifice.

The Rev. Dr. George Alexander, pastor of the First Presbyterian Church, will be eighty-three years old on Tuesday.

The Greater New York Federation of Churches has added another radio station feature to its present broadcasting program over WEAF. The innovation will be a "Twilight Hour" program, and it will broadcast over WRNY from the Hotel Roosevelt. Tomorrow the speaker will be the Rev. M. Eugene Filipse, pastor of the Community Church, Douglaston, L. I.

The Rev. Dr. John Roach Straton, pastor of Calvary Baptist Church, West Fifty-seventh Street, has invited the Protestant pastors of the city to a meeting in his church Monday afternoon at 3 o'clock to hear Uldine M. Utley, the fourteen-year-old girl evangelist.

John Wiegand Harms has been appointed organist and choir-master of St. Peter's Episcopal Church, Twentieth Street, west of Eighth Avenue, of which the Rev. Dr. Thomas Sparks Cline is the pastor.

ASTRID TURNS CATHOLIC.

Swedish Princess Will Accept Faith Before Marrying Belgian Prince.

Copyright, 1926, by The New York Times Company. Special Cable to THE NEW YORK TIMES.

BRUSSELLS, Oct. 8.—Princess Astrid of Sweden will become a Catholic before her church marriage with Crown Prince Leopold of Belgium, it was learned today in court circles.

Although the Belgian royal family delicately hinted that this would not be required of the Protestant Princess, who some day would be the Queen of Belgium, Astrid voluntarily requested instruction in the faith of her fiancé and the majority of the Belgians. The Swedish Court has already appointed a chaplain, who will prepare Astrid for the conversion ceremony which will take place in Belgium.

The King and Queen of Belgium, Princess Leopold and Charles and Princess Marie José will arrive in Stockholm on Nov. 2, and the civil marriage will be performed on Nov. 4. The Belgian royalty will then return to Belgium and greet the Swedish royalty at Antwerp on Nov. 8 when they arrive on a cruiser. The religious marriage will be in Brussels on Nov. 10.

BRUSSELS, Oct. 8 (AP).—According to reports here, the Prince of Wales and Crown Prince Umberto of Italy will be present at the religious ceremony of the marriage of Prince Leopold to Princess Astrid.

Parents and Teachers' Election.

The Executive Board of the Parents and Teachers' Congress of New York, which met in the Hotel Pennsylvania yesterday afternoon, announced the following lections for the ensuing year: Mrs. William D. Cameron, Chairman of the Board of Directors; Mrs. Seldon Hall, Chairman of Child Welfare Days; Mrs. E. A. Bates, Chairman of Child Welfare Magazine subscriptions; Mrs. M. C. Holley, Chairman of physical education; H. Claude Hardy, Chairman of citizenship and literacy, and Mrs. Frederick Hosmer, Chairman of the Parent Teacher Institute. Elmira was selected as the meeting place of the Executive Board in December.

DENIES CHURCH REPORT OF VICE IN VANCOUVER

Police Commissioner Calls the Methodist Board's Statement Inaccurate and Unfair.

VANCOUVER, B. C., Oct. 8 (AP).—Police Commissioner J. A. Garbutt today took issue with the statements made about Vancouver in the report by the Board of Temperance, Prohibition and Morals of the Methodist Episcopal Church. The report, which the Police Commissioner characterized as unfair and inaccurate, said:

"Newspapers and police officials of British Columbia are given as authorities for statements that commercialized vice floods Vancouver and that there is more drinking and use of narcotics among young boys and girls in that city than ever before."

In reply the Commissioner said:

"No Vancouver police officer has ever made statements such as those or on which any such construction could have been made. As a matter of fact, there has been no time in the history of Vancouver when there were so few complaints about morality conditions as during the last year or two. The Police Commission has hardly had a single deputation before it on these questions.

"There may be more drinking of beer since the beer parlors were opened, but complaints of conditions such as described in the report have not been made."

The Commissioner added that it was regrettable that statements of this sort should be made, reflecting on the city, thousands of miles away from the scene.

"Such charges are not made here, where the facts speak for themselves," he concluded.

TAKES A COUNTRY PULPIT.

Tertius Van Dyke Installed as Pastor in Washington, Conn.

WASHINGTON, Conn., Oct. 8 (AP).—The cure for heart troubles is religion, the Rev. Dr. Henry van Dyke of Princeton University told the members of the First Congregational Church of Washington today in his sermon at the installation of his son, the Rev. Tertius van Dyke, who had come to this church from the Park Avenue Presbyterian Church in New York City.

"As modern civilization advances, heart troubles seem to increase," said Dr. van Dyke. "There is an appalling number of sudden deaths in the prime of life, in full swing of work or play. Fatty degeneration, hardened arteries, heart failure!

"Physically, this comes from the increased speed and complexity of life. We have invented so much machinery that it breaks our hearts to keep it going. If Methuselah had owned a herd of automobiles and a flock of airplanes he might not have lived 969 years.

"Spiritually, the trouble of our age comes from the increase of actual knowledge and the decline of vital wisdom; high velocity and vague direction. This produces mental agitation, soul tremors, superstition, palpitation, pessimism and heart collapse.

"To be hopeless is the worst of all heart troubles. The only cure for this sickness is religion."

Dr. Tertius van Dyke came here from choice to serve as a country church minister and to do religious work that promised to be more to his liking than the duties of a metropolitan parish.

LEAVES OLD SYNAGOGUE.

Congregation Rodeph Sholom to Worship in Mecca Temple.

Congregation Rodeph Sholom, which for almost forty years has occupied the building at Sixty-third Street and Lexington Avenue, will hold its first service this morning at Mecca Temple, 130 West Fifty-sixth Street. The old temple structure, a landmark on Lexington Avenue since its erection, has been sold to make way for an office building, and the congregation, headed by the Rev. Dr. Rudolph Grossmann as rabbi, will soon move to new quarters somewhere on the west side between Seventy-second and Ninety-sixth Street.

In the meantime the activities of the congregation, one of the oldest Jewish congregations in New York, will be carried on in several places at once. Headquarters will be in the Mecca Temple Building. The religious school will meet in the building of the Robert Louis Stevenson School, 304 West Eighty-eighth Street. Other activities, such as settlement work, will also be conducted in temporary quarters pending the erection of a new temple building.

AUTOMATIC PHONE IN PARIS.

Council Authorizes 10-Year Project for Change of System.

Copyright, 1926, by The New York Times Company. Special Cable to THE NEW YORK TIMES.

PARIS, Oct. 8.—The Council of Ministers today decided to transform the entire telephone equipment of Paris by the introduction of automatic apparatus, probably of the type known as the Strowger system. This action follows on the law voted in August permitting the Government to make telephone improvements.

In order to silence the many critics who often allege that "foreign interests" are trying to seize the French telephone system, which is now public property run by the State, the Government spokesmen announce that the material will be built in France and installed by Frenchmen, likewise promising that the functionaries eliminated by the use of the automatic plan will receive other jobs.

The Government schedule comprises ten years to complete the change on the 300,000 subscribers' lines required by the City of Paris. The first part must be completed by 1929, including 40,000 lines, and five special buildings must be erected.

The present telephone system includes 140,000 lines, and often arouses public wrath. The Matin says that there is no European city of similar importance without more advanced equipment than Paris.

Ambassador Schurman at Cornell.

ITHACA, N. Y., Oct. 8 (AP).—Jacob Gould Schurman, United States Ambassador to Germany, returned today to scenes of his Presidency of Cornell University. The Ambassador and Mrs. Schurman are visiting their daughter here and will occupy the guest box at the Cornell-Williams football game tomorrow.

LAST CHANCE TO REGISTER!

This is the last day for registration. Registration is necessary as a qualification for voting at the general election on Nov. 2. The registration places will be open from 7 A. M. until 10:30 P. M.

PITTSBURGH WILL STOP ALL SUNDAY SPORTS

Football Clubs to Fight Law—Councilman Will Seek to Exclude Public Parks.

Special to The New York Times.

PITTSBURGH, Pa., Oct. 8.—Extra police will be on duty all day Sunday with instructions to stop games of football, golf or tennis. There is to be no distinction, Director of Public Safety Clark said today, and a tennis game in a private back yard will be stopped the same as a public football game. The Director is proceeding under a State law of 1794, amended in 1855.

Representatives of forty-eight Pittsburgh football clubs have organized to fight the blue law, and today began circulating petitions against the ban on Sunday sports.

Councilman James F. Malone has fathered an ordinance to have all municipal playgrounds and parks kept open on Sunday, "in the interest of public health and morals." If it becomes a law, it will open the door for swimming, golf, tennis, baseball, football, boating, horseback riding and other sports in all city parks and playgrounds on Sunday, under the plea of "necessity," which has been upheld by the courts in previous blue law cases.

Anca Seidlova, Pianist, Applauded.

Anca Seidlova, a young Czechoslovakian pianist, appeared last evening at Aeolian Hall, where she was greeted as the most musical newcomer of the season thus far. An audience of good size applauded her treatment, vigorous but not noisy, of Bach's "Chromatic" fantasy and fugue. It enjoyed equally the girlish grace of an unhackneyed rondeau from the early Chopin. For the rest, besides some Liszt, Glazounov and Scriabin, there were two Bohemian dances by Smetana, dean of the young player's former compatriots. Miss Seidlova first studied at Brunn, in her native Moravia, with Leos Janacek, whose opera, "Jenufa," was brought to the Metropolitan by Mme. Jeritza.

RELIGIOUS SERVICES.

Baptist

JESUS THE TRUE TEACHER.
"CAN ATHEISTS AND AGNOSTICS STOP A REAL REVIVAL IN THE CHURCH OF GOD?"
THIS WILL BE
DR. JOHN ROACH STRATON'S Sermon Subject at the 11 o'clock services at
CALVARY BAPTIST CHURCH,
West 57th St., between 6th and 7th Avs.,
in special revival meetings conducted by
ULDINE UTLEY, THE WONDERFUL 14-YEAR-OLD GIRL EVANGELIST.
Miss Utley's subjects Sunday are:
3 P. M.—"Stephen, Priest and King."
7 P. M.—"The Vision of Ezekiel."
8:15 P. M.—"Thus Saith the Lord."
TWO MEETINGS SUNDAY EVENING TO ACCOMMODATE THE GREAT CROWDS NOW ATTENDING THESE SERVICES.)
SPECIAL SERVICE FOR PREACHERS AND THEIR FAMILIES AND FRIENDS ON MONDAY, OCT. 11, AT 8 P. M., ULDINE UTLEY'S SUBJECT FOR THIS MEETING: "THE GREATEST PREACHER IN NEW YORK."
Those who cannot get in to the services can hear Miss Utley on 570 St., in front of the church, through loud speakers. Services broadcast over WOAO—361 meters.

CENTRAL BAPTIST CHURCH
S. E. Cor. 92d St. and Amsterdam Ave.
DR. JOHN FALCONER FRASER Will Preach.
11 A. M.—"THE GIFT OF TONGUES."
8 P. M.—"DISCOVERING A BROTHER."
Prayer meeting Wednesday evening, 8 P. M.

FIRST BAPTIST CHURCH,
Broadway and 79th Street.
I. M. HALDEMAN, D.D., PASTOR.
Preaching by
REV. C. McKAY SMOCK
of Charleston, West Virginia.
11 A. M.—"Religion and Christianity."
8 P. M.—"What the Law Requires."

MADISON AVENUE BAPTIST,
Madison Av. at 31st St.
GEORGE CALEB MOOR, D. D., Minister.
Preaches at 11 A. M. and 8 P. M.

MOUNT MORRIS BAPTIST,
5th Av. between 126th and 127th Sts.
Rev. HOWARD E. CLARKE, Minister.
11 A. M.—"The Modern View of Hell."

PARK AVENUE BAPTIST,
Park Avenue at East 64th Street.
Ministers { CORNELIUS WOELKIN,
HARRY EMERSON FOSDICK,
EUGENE C. CARDER.
9:45 A. M.—Church School, Women's Bible Class, Men's Bible Class.
11 A. M.—Morning Worship. DR. FOSDICK WILL PREACH.
This Service Will be Broadcast over WJZ.
5:30 P. M.—Young People's Society.
7 to 7:50 P. M.—CARILLON RECITAL.
8 P. M.—Evening Service. DR. HARRY EMERSON FOSDICK.
Midweek Carillon recitals on Thursday at 7:30 P. M. and Saturday at 3 P. M.

Christian Science

AUTHORIZED CHRISTIAN SCIENCE SERVICES AND MEETINGS
are held in the following
NEW YORK BRANCH CHURCHES OF THE MOTHER CHURCH,
The First Church of Christ, Scientist,
In Boston, Massachusetts.
SUNDAYS, 11 A. M. and 8 P. M.
WEDNESDAYS, 8 P. M.

FIRST	Central Park West and 96th St.
SECOND	Central Park West and 68th St.
THIRD	Park Av. and 63d St.
FOURTH	Fort Washington Av. & 178th St.
FIFTH	9 East 43d St.
SIXTH	1,925 Anthony Av., Bronx
SEVENTH	520 West 112th St.
EIGHTH	103 East 77th St.
NINTH	Town Hall, 121 West 43d St.
TENTH	25 Waverly Pl.
ELEVENTH	2,332 Grand Concourse, Bronx
THIRTEENTH	2,307 Broadway
FOURTEENTH	555 West 141st St.
FIFTEENTH	139 Dyckman St.

NOTE—Wednesday meetings in Fourth, Sixth, Tenth, Eleventh and Fifteenth Churches, 8:15 P. M. Wednesday meeting in Ninth Church, 1 P. M. Seventh and Tenth Churches, second Sunday service, 4:30 P. M.
A FREE LECTURE ON
CHRISTIAN SCIENCE
by a member of the Christian Science Board of Lectureship as follows:
Oct. 11, 8 P. M., Fourth Church.
The Monday evening lecture and the Sunday morning service will be radiocast through Station WMCA, 341 meters.
The public is cordially invited.

CHRISTIAN SCIENCE—New Generation.

NEW YORK BRANCH 1
The Christian Science Parent Church of the New Generation.
The Advancing Movement in Christian Science.
Sunday, 11 A. M.—East Room (first mezzanine floor) Hotel McAlpin, 34th St.
Subject.—"The Great Day of the Lord."
The service includes reading of a message from the leader, Mrs. Annie C. Bill, on the subject of the day's lesson.
Sunday School 11 A. M. Midweek meetings First and third Thursdays of each month at 8 P. M. Reading room and offices, 475 5th Av.

Community Church

THE COMMUNITY CHURCH OF N. Y.,
Park Avenue and 34th Street.
11 A. M.—JOHN HAYNES HOLMES.
"WHAT IS A RELIGIOUS LIFE?"
8 P. M. Forum—WILL DURANT.
"THE MODERN WOMAN."

Congregational

BROADWAY TABERNACLE CHURCH.
B'way and 56th St.
DR. CHARLES E. JEFFERSON, Pastor, will preach at 11 A. M. and 8 P. M.

MANHATTAN CHURCH, B'way at 76th St.
Rev. Edward H. Emett, D. D., Pastor.
Worship at 11 A. M. Choir, "Good in Everything."

Disciples of Christ
(Christian)

CENTRAL CHRISTIAN,
142 West 81st St.
Rev. FINIS S. IDLEMAN, Pastor.
Services at 11 A. M.

RELIGIOUS SERVICES

Divine Science

DR. MURRAY'S NOONDAY MEETINGS.
THE TEMPLE OF MAN.
Mrs. W. J. MURRAY, Speaker.
Sunday Service at Lenox Casino Salon, Chickering Hall, 57 W. 57th, 11 A. M.
Subject: "GOD'S FLUTE."
Wednesday Evening Meeting, 8 P. M., and
Noonday Meetings, 12:15 P. M., at
Room 518, Steinway Bldg., 109 West 57th St.

CHURCH OF THE TRUTH,
Founded by students of W. John Murray.
REV. ALBERT C. GRIER, Pastor,
HOTEL McALPIN (Colonial Room).
Sunday, 11 A. M.
"THE FAR-OFF DIVINE EVENT."
Healing Service, each week day at noon.
Wed., 8 P. M.—"The Truth and Socialism."
EVERY SERVICE A HEALING SERVICE.

CHURCH OF THE HEALING CHRIST,
(Divine Science)
Rev. W. John Murray, Founder.
WALDORF-ASTORIA BALLROOM.
Sunday, 11 A. M. Subject:
"A REASONABLE GOD."
Weekday Healing Meetings: Monday, Wednesday and Friday at 12 at Waldorf.

Interdenominational

THE UNION THEOLOGICAL SEMINARY,
Broadway at 120th St.
Public lecture on "Liberal Hinduism and Christianity in India" by Professor SARVEPALLI RADHAKRISHNAN, King George V Professor of Philosophy at University of Calcutta, Friday, October 15, at 4 o'clock.

THE UNION THEOLOGICAL SEMINARY.
Service in the Chapel, Claremont Avenue, between 120th and 122d Streets, at 11 o'clock, preacher: The Reverend Professor HUGH BLACK, D.D., of the Union Theological Seminary.

CHRISTIAN AND MISSIONARY ALLIANCE.
Thirty-eighth Annual Convention at the GOSPEL TABERNACLE,
Eighth Av. at 44th St.
MISSIONARY SERMON
Tomorrow Morning
By DR. W. M. TURNBULL
at which time the missionary offering will be taken (it amounted to twenty-five thousand dollars last year). Evening addresses by leading foreign missionary superintendents.

NEW BAHA'I CENTRE, 110 West 49th St.
Sunday, 4—"Our Changeless Friend."
Speaker, Mr. E. B. Kinney.
Forum, 8:15—"Society and the Criminal."
Speaker—Mr. Algernon de V. Tassin, M. A., B. C. L., M.
ALL ARE CORDIALLY INVITED.

INTERNATIONAL UNION MISSION.
11 West 53d St.
Prayer Meeting for Missions and Divine Healing every Saturday at 2 P. M.
Leader, REV. H. M. WARREN.

"LIFE—JOYOUS AND VICTORIOUS"
DR. DON O. SHELTON,
Bible Hour Service, 4 P. M.
The NATIONAL BIBLE INSTITUTE,
340 West 55th St.

Jewish

CENTRAL SYNAGOGUE.
55th St. and Lexington Av.
RABBI JONAH B. WISE
This morning at 10:15
Will have for his topic
"THE MYTH."
A discussion of a recent book by George Brandes.

CENTRAL SYNAGOGUE IS OPEN every day to everybody.
Friday Eve. services begin at 5:30.

TEMPLE EMANU-EL,
5th Av. and 43d St.
Saturday, 10:30 A. M.—Dr. Enelow on "A Religion of Character."
Sunday, 8 to 10 P. M.—Bible Classes on Jewish History, and 10:30.
Friday Evening Services, 5:30 o'clock.
Daily Noon Service, 12:30 o'clock.
All are welcome.

CONGREGATION RODEPH SHOLOM.
Dr. RUDOLPH GROSSMAN, Rabbi.
SERVICES HELD IN MECCA TEMPLE, 130 WEST 56TH STREET.
FRIDAY EVENING, 5:30 O'CLOCK.
SATURDAY MORNING, 10:15 O'CLOCK.
RELIGIOUS SCHOOL MEETS IN THE STEVENSON SCHOOL, 304 WEST 88TH ST.

FREE SYNAGOGUE,
Carnegie Hall, Seventh Ave. and 57th Street.
Sunday Morning, Oct. 10, at 10:45 o'clock.
DR. STEPHEN S. WISE
Will deliver the first of three sermons on
"JUDAISM AND CHRISTIANITY."
I.—AGREEMENTS AND SIMILARITIES.
All Are Welcome.

JEWISH CENTRE OF HARLEM AND YORKVILLE,
Star Casino, 101-115 East 107th St.
Rabbi Simon Glazer will lecture Sunday Morning, 10:30.
Subject: Fundamentalism in Judaism.
All are welcome.

JEWISH SCIENCE.
Society of Jewish Science.
RABBI MORRIS LICHTENSTEIN,
Leader and Founder.
AUTHORIZED JEWISH SCIENCE Services:
Sunday, 11 A. M., at the HOTEL ASTOR.
Subject: "IMAGINATION."
Friday evening at 8:30 at 100 West 72d St.
Subject: "THE HARMONIOUS LIFE."
PUBLIC CORDIALLY WELCOME.
Write to Headquarters, 100 West 72d St., for free copy of the JEWISH SCIENCE INTERPRETER, our monthly periodical.

Lutheran

ADVENT, Broadway and 93d St.
11—Dr. Steimle, "Has Religion Power?"

HOLY TRINITY, 65th St., Central Park W.
The Rev. Dr. Paul Scherer, Pastor.
11 A. M.—"The Power of the Gospel."

ST. JAMES',
Madison Av. at 71st St.
REV. WM. P. SCHWEIKER, PH. D.,
Sunday morning at 11 o'clock.

Methodist Episcopal

CALVARY, University Avenue,
Below Burnside Avenue.
ALBERT E. BEEBE, D. D., Pastor,
11 and 8—Sermon by pastor.

CHELSEA, 178th St., W. of Broadway. Dr. Reisner, 11—"Rest for Tired Nerves."
7:45—Philippine Service. Dr. Reisner.

GRACE, WEST 104TH ST.
Dr. John L. Davis, D. D., Minister.
11 A. M.—"Memories of This Place."
3-5 P. M.—Reunion Service.
8 P. M.—Rev. O. T. Gilmore, D. D.

MADISON AVENUE CHURCH, 60th St.
Rev. RALPH W. SOCKMAN, Ph. D., D. D.
Rev. JOHN A. VOLLENWEIDER, B. D.
11—Dr. GEORGE WILLIAM CARTER,
"What Is Real in the Bible."
8—Rev. JOHN A. VOLLENWEIDER,
"Coming to One's Self."
6:30—Social Tea for Young people.

METROPOLITAN TEMPLE,
7th Av. and 14th St.,
Broadway and 7th Av. Subway Express.
Rev. WALLACE MacMULLEN, D. D., Minister; Rev. HARRISON H. BLACK, Associate.
Rally Day! Rally Day!
Morning Sermon, "Choked Wells."
Evening Sermon, "Lure of the City."
Special services in all departments.
Preaching, 11 A. M. and 7:45 P. M. League, 7 P. M. School, 9:45 A. M. Special music by the choir.

PARK AVENUE, 85th St.
REV. P. C. WEYANT, Pastor.
9:45—Sunday School.
11:00—Church service.
6:00—League Social Tea.
7:00—League service.

ST. ANDREW'S, 129-139 West 70th St., JAMES HARDY BENNETT, Pastor.
11—"The Church of the Old Testament."
8—"Get Up and Go Up."

ST. PAUL'S,
West End Av. and 86th St.
RAYMOND L. FORMAN, D. D., Pastor.
11—"The Hardest Task in the World."
8—"Mr. Pep's Diary."

UNION METHODIST EPISCOPAL.
New York's most centrally located METHODIST CHURCH,
46th St.—90 steps west of Broadway.
Rev. Robert J. Harrison, M.A., D.D., Minister in Charge.
11 A. M. and 8 P. M.
Visitors to New York cordially invited.

WASHINGTON SQ., 4th St., W. of 5th,
Rev. CHARLES S. ROSS, Pastor.
11—"The Essential Reign."
8—"Christopher Columbus."

WEST SIDE, 461 West 44th St.
C. EVERETT WAGNER, Minister.
11:00—"Drops of Kindness."
8:00—Uncle Robert of W. H. N.

New Church

THE NEW CHURCH (Swedenborgian),
35th St., between Park and Lexington.
Rev. A. WILDE, Pastor.
Divine Worship 11 A. M.
Subject—"When the Ship Comes Home."
Holy Communion.

New Thought

MRS. MARY E. T. CHAPIN,
President.
International New Thought Alliance,
Just returned from Geneva, Paris, London,
Will reopen
HER MOST SUCCESSFUL SERIES OF TALKS
tomorrow morning at 11 o'clock,
at the HOTEL COMMODORE.

THE APPLIED PSYCHOLOGY ASSN.
ANNA C. NOLLE,
THE TEACHER WHO TEACHES.
Now at Steinway Hall, 113 West 57th.
SUNDAY, 11 A. M.,
"THE SUBCONSCIOUS MIND."

Presbyterian

THE BRICK CHURCH,
Park Avenue and 37th Street.
Ministers:
WILLIAM PIERSON MERRILL,
JAMES McCULLOUGH FARR.
DR. MERRILL will preach at 11 A. M.
DR. FARR will preach at 4 P. M.
NOON HOUR SERVICE daily, 12:30-12:50 (except Tuesday).

BROADWAY PRESBYTERIAN,
Broadway and 114th St.
Rev. Walter Duncan Buchanan, D.D., LL.D.
11 A. M.—The Lord's Supper.
8 P. M.—The Pastor will preach.

CENTRAL PRESBYTERIAN,
Madison Av. and 57th St.
Rev. DWIGHT WITHERSPOON WYLIE, D. D., LL. D., Pastor.
9:45 A. M.—Church School.
11 A. M. and 4:30 P. M.,
DR. WILLIAM E. TAYLOR WILL PREACH.
Wednesday Evening at 8,
Mid-Week Hour of Prayer.

FIRST PRESBYTERIAN,
5th Av. 11th and 12th Sts.
Ministers { Rev. George Alexander, D. D.
Rev. Thomas Guthrie Speers.
Rev. Robert H. Blackshear.
9:45 A. M.—Church School.
11:00 A. M.—MR. SPEERS.
6:45 P. M.—Young People's Group.
8:00 P. M.—DR. ALEXANDER.
Mid-week service, Wednesday, 8 P. M.

FIFTH AV. PRESBYTERIAN CHURCH,
Fifth Avenue and Fifty-fifth Street.
REV. HENRY HOWARD.
11:00 and 4:30—Services of Worship.
4:00—Organ Recital by Harry Gilbert.
10:00—Men's Bible Class.
10:00—Women's Bible Class, Leader, Colonel Sanctuary.
5:45—Young People's Association in the Church House.
Wednesday, 8:15—Midweek Service in the Chapel, conducted by
REV. HENRY HOWARD.

OLD FIRST CHURCH,
PRESBYTERIAN.
Organized 1666.
Broad Near Market.
NEWARK, N. J.
WILLIAM JAMES DAWSON,
Pastor Emeritus
WILLIAM HIRAM FOULKES, Pastor.
Morning 10:30 o'Clock.
(Broadcast by WAAM).
Evening, 7:45 o'Clock.
Dr. Foulkes will preach at both services.

FORT WASHINGTON PRESBYTERIAN CHURCH,
Broadway and 174th St.
Rev. WESLEY MECAW, Pastor.
11 A. M.—Holy Communion.
8 P. M.—"The Return of the Runaway."

FOURTH PRESBYTERIAN CHURCH,
West End Av. and 91st St.
"MISTAKEN MARRIAGES."
What they mean.
Sunday Evening, 8 o'Clock.
BY DR. BENJAMIN F. FARBER.
The second of his series on
"THE AMERICAN HOME."
Readings by Miss Elsie Kissam Easton.

MADISON AVENUE PRESBYTERIAN,
Northeast corner 73d St.
Ministers { Rev. Henry Sloane Coffin, D. D.
Rev. William Raymond Jelliffe.
Rev. George Stewart, Jr., D. D.
11.00 A. M.—Dr. Stewart.
4.30 P. M.—Dr. Stewart.
8 P. M.—Dr. Coffin.

NORTHMINSTER PRESBYTERIAN,
115th St. and St. Nicholas Av.
REV. HENRY LITTLE, MINISTER,
PREACHES 11 A. M. AND 8 P. M.

PARK AV. PRESBYTERIAN CHURCH,
Park Av. and 86th Street.
Rev. STANLEY WHITE, D. D. 11 and 8.

RUTGERS,
72d St. at Broadway.
Rev. DANIEL RUSSELL, D. D., Minister.
11 A. M.—Worship with Sermon.
DR. RUSSELL PREACHES.
Strangers Always Welcome.

SECOND PRESBYTERIAN CHURCH,
96th St. and Central Park West.
Rev. OSGOOD J. RUSSELL, Minister,
Preaches 11 A. M. and 8 P. M.

ST. NICHOLAS AV. PRESBYTERIAN,
181st St. and St. Nicholas Av.
Rev. HENRY BURNHAM KIRKLAND, Pastor.
11 A. M.—"It Was for You."
8 P. M.—"The Words of Jesus."

WEST END PRESBYTERIAN,
Amsterdam Av. at 105th St.
Dr. EDWIN KREGWIN Preaches.
11 A. M.—"Waiting Time Hardest of All."
8 P. M.—"The Public on Trial."

WEST PARK PRESBYTERIAN,
Amsterdam Av. and 86th St.
Rev. ANTHONY H. EVANS, Pastor.
Dr. Evans Preaches, 11 A. M. and 8 P. M.
Sv's Subject: "Religion and Personality."

United Presbyterian.

THE WEST 44TH ST., 452 West 44th St.
Rev. Edward Radcliff, M. A., Pastor.
11 A. M.—"The Soul of a Child."
8 P. M.—"The Soul of a Young Person."

Protestant Episcopal

CATHEDRAL OF ST. JOHN THE DIVINE,
Amsterdam Avenue and 112th Street.
8 A. M.—Holy Communion.
8:30 A. M.—Holy Communion (French).
10:15 A. M.—Holy Communion.
11 A. M.—Morning Prayer and Sermon.
Preacher: Dean Robbins.
4 P. M.—Evening Prayer and Sermon. Rev. Paul Bertie Bull, M. A., Priest of the Community of the Resurrection, Mirfield, England.
Daily Services, 7:30 and 10:15 A. M., 5 P. M. (choral except Monday and Saturday).

ALL ANGELS'
West End Av. and 81st St.
Rev. S. De Lancey Townsend, D. D., Rector.
8 A. M.—Holy Communion.
11 A. M.—Morning Prayer and Sermon. Preacher, Dean Fosbroke.
4 P. M.—Evensong.

ALL SAINTS', Henry and Sommel Sts.
Rev. Harrison Rockwell, Vicar.
Sunday Services, 7:45, 8 and 10:30.
8 P. M., Solemn Evensong and Sermon.

ASCENSION, 5th Av. at 10th St.
DONALD B. ALDRICH, Rector.
"The understanding of Jesus can never be confined to the learned, but it can never be imparted to the casual."
8 A. M.—Holy Communion.
11—Morning Prayer and Sermon (Rector).
11 A. M.—School of Religion.
4 P. M.—Evensong and Address (Rector)
Wednesday, 8:30 A. M.—Holy Communion.

CALVARY,
Fourth Av. and 21st St.
REV. S. M. SHOEMAKER JR., Rector.
8 A. M.—Holy Communion.
11 A. M.—PREACHER, THE RECTOR.
"The Simplicity of Religion."
5—Young People's Service, DR. SHOEMAKER "What Young People Can Do for Christ."

CHRIST CHURCH,
Broadway at 71st St.
Rev. John R. Atkinson, Rector.
Holy Communion 8 A. M.
Morning Prayer and sermon, 11 A. M.
Evening service and sermon, 8.

GRACE,
Broadway and 10th St.
Rev. W. RUSSELL BOWIE, D. D., Rector.
8:00 A. M.—Holy Communion.
9:45 A. M.—Church School.
11:00 A. M.—Morning Prayer and Sermon.
THE RECTOR.
8:00 P. M.—Evensong and Sermon.
THE RECTOR.
12:30—Noonday Service Tuesday, Wednesday, Thursday and Friday.

HOLY APOSTLES, 9th Av. and 28th St.
REV. LUCIUS A. BIDELEUX, RECTOR.
Services 8, 11 A. M.; 8 P. M.

CHURCH OF THE HEAVENLY REST and CHAPEL OF THE DISCIPLE, Fifth Ave. and 45th St.
REV. HENRY DARLINGTON, D. D., Rector.
8 and 11 A. M. and 8 P. M.—Rector.
9:30 A. M.—Church School.

CHURCH OF THE HOLY COMMUNION,
Sixth Av. and 20th St.
Rev. HENRY MUTTET, D. D., Rector.
11:00 A. M.—HOLY COMMUNION.
3:30 P. M.—CHILDREN'S SERVICE.
11 A. M.—Rev. Dr. MUTTET.
12 M.—HOLY COMMUNION.
8:00 P. M.—Rev. J. S. BULLINGTON.

Protestant Episcopal

CHURCH OF THE INCARNATION,
Madison Av. and 35th St.
REV. H. P. SILVER, D. D., Rector.
8 and 10 A. M.—HOLY COMMUNION.
11 A. M.—Morning Prayer, Sermon—Rector.
4 P. M.—Choral Even Song with address by the REV. H. P. SILVER.
Noon day services, 12:20 to 12:40 daily except Saturday, music and address.

CHAPEL OF THE INTERCESSION,
Trinity Parish, Broadway and 155th St.
Rev. M. R. GATES, S. T. D. Vicar.
8, 9, 9:45, 11 A. M.—4 P. M.
CHURCH OPEN DAILY.

CHURCH OF THE RESURRECTION,
74th St., East of Park Av.
Rev. E. RUSSELL BOURNE, Rector.
8 A. M. and 11 A. M.—Holy Communion.

ST. ANDREW'S, 5th Av and 127th St.
Services 8, 11 A. M. and 8 P. M.
Rev. A. E. RIBOURG, D. D., Pastor

ST. BARTHOLOMEW'S,
Park Avenue at 51st Street.
ROBERT NORWOOD, Rector.
8:30 A. M.—Holy Communion.
11 A. M.—Morning Prayer and Sermon. Dr. Norwood will preach.
4 P. M.—Choral Evensong.
Special Music, "Elijah"—Part Two.
Thursdays, Holy Communion, 10:30 A. M.

ST. CLEMENT'S,
423 West 46th St., West of 9th Av.
Rev. Thomas A. Sparks, Rector.
Services at 8, 11 and 8.

ST. GEORGE'S,
Stuyvesant Square,
16th Street, East of Third Avenue.
Rev. Dr. KARL REILAND, Rector.
8 A. M.—Holy Communion.
11—Morning Prayer and Sermon (Rector).
4 P. M.—Vespers—Service One Hour. Address by Dr. Reiland.

ST. IGNATIUS,
West End Av. and 87th St.
Masses 8, 9:30, 11.
Vespers and Benediction, 4.

ST. JAMES',
Madison Av. and 71st St.
Rev. Frank Warfield Crowder D. D., Rector.
8 A. M., 11 A. M. (Rector).
4 P. M. (Rev. Sidney T. Cooke).

HOLY TRINITY,
In the Parish of St James'.
316 East 88th St.
Rev. Dudley S. Stark, Vicar.
Services: 8 A. M., 10:45 A. M. and 8 P. M.

ST. JOHN THE EVANGELIST,
11th St., West of 7th Av.
Rev. JOHN ARMSTRONG WADE, Rector.
Services, 8 and 11 A. M. and 8 P. M.

ST. MARKS' IN-THE-BOUWERIE,
10th St. and 2d

ADVERTISEMENT. ADVERTISEMENT. ADVERTISEMENT. ADVERTISEMENT.

"SWEENEY HAS A NEW DRESS SUIT"

Beginning Tomorrow—

A 16-Page Rotogravure Section Will Be Added To The SUNDAY NEWS New York's Picture Newspaper

This Section will be printed in Sepia ink on paper of high grade Super-finished quality . . . . . All the regular Features will be retained including 8 Pages of Comics, each page printed in four colors . . . . . The addition of this beautifully printed Section will mean no increase in price . . . . . The price will remain as before—

5c Everywhere

THE SUNDAY NEWS, New York's Picture Newspaper, now announces another step ahead to give you a greater Sunday newspaper!

Beginning TOMORROW, a 16-Page ROTOGRAVURE SECTION will be ADDED to The SUNDAY NEWS! All the regular features will be retained, including 8 pages of the best Comics, each page printed in four colors!

The price remains the same as before—5c everywhere!

Think of it! A greater, better SUNDAY NEWS with the big News Section containing the news of the world, pictures of every important event, all the many regular features, the big 8-page Comic Section in colors

—and IN ADDITION a 16-page ROTOGRAVURE SECTION printed in beautiful sepia art-gravure on paper of high grade, super-finished quality!

—and ALL AT THE SAME PRICE—5c everywhere!

News Pictures in Rotogravure by the Greatest Picture Newspaper in America!

What newspaper in America is better qualified to publish a ROTOGRAVURE SECTION than The SUNDAY NEWS, New York's *Picture* Newspaper?

As New York's first PICTURE newspaper, THE NEWS has, in a few short years, attained the largest circulation in America—both daily and Sunday! Its tremendous success has startled the entire world of Journalism.

Good pictures are a vital essential to a good ROTOGRAVURE SECTION. For this purpose THE NEWS maintains one of the largest picture gathering organizations in the world—Pacific and Atlantic Photos, Inc.

Tomorrow's
SUNDAY NEWS
Rotogravure Section
Will contain
Latest Pictures of Important Events From all over the World!

News Pictures — The Stage
Sports — Society
Movies — Hill's Comics
Local and Foreign Events

DON'T MISS IT!

This means that you will get the latest pictures, the best pictures—in many cases EXCLUSIVELY—in The SUNDAY NEWS.

See tomorrow's ROTOGRAVURE SECTION! Sixteen pages containing the newest news pictures from all over the world, pictures of sports, the movies, the stage, personalities, society, Hill's comics, local and foreign events. All reproduced in beautiful sepia Art-Gravure!

A Greater Sunday News At the Same Price—5c

This beautiful new 16-Page Rotogravure Section represents an extra cost to The SUNDAY NEWS of more than A MILLION DOLLARS A YEAR!

Yet it is given to you as an ADDED feature at no increase in price.

The price for the entire paper remains 5c everywhere.

And don't forget that the 8-page Comic Section in colors contains the finest Comics in America: (1) The Gumps, (2) Gasoline Alley, (3) Orphan Annie, (4) Harold Teen, (5) Moon Mullins, (6) Winnie Winkle, (7) Texas Slim and (8) Smitty.

The Edition Is Limited! Order From Your Newsdealer!

To be sure of getting The SUNDAY NEWS always order it in advance!

The 16-Page ROTOGRAVURE SECTION as an added feature of The SUNDAY NEWS beginning TOMORROW will cause a tremendous increase in the demand!

The edition is limited! Ask your newsdealer to reserve a copy for you!

The GREATER SUNDAY NEWS

New York's Picture Newspaper

With The Added 16-Page Rotogravure Section

LARGEST CIRCULATION IN AMERICA! 5c AT ALL NEWSDEALERS

October 12th
The Day
Columbus
Discovered
America
You Can Make
A Discovery, Too!

You Can Get
One of 400 Rooms
At the Ambassador
Atlantic City
At the Reduced
Fall Rate of
$10 Per Day
Or Less.

Rhinelander 9000
Fixes everything

The Ambassador
ATLANTIC CITY

To those who desire the very utmost in luxurious living and social surroundings

The DRAKE
440 PARK AVE AT 56th ST
A new apartment hotel with serving pantries.
2 to 7 ROOMS
from $2300 up
ALFRED C. RAY, Manager

This is a Bing & Bing Building

ADVERTISEMENT.

How Women

Now keep fresh, charming under hygienic handicap—new way provides true security—discards easily.

THE uncertainty and insecurity of the old-time "sanitary pad" has been ended. Scientific protection now supplants it.

Wear sheer gowns, keep up with social and business requirements, at all times . . . without handicap.

"KOTEX" is a new and remarkable way . . .

✓ You discard it easily. No laundry. No embarrassment.

Ending ALL fear of offending.

You get it for a few cents at any drug or department store simply by saying "KOTEX." Women ask for it without hesitancy.

Try Kotex. Comes 12 in a package. Proves old ways an unnecessary risk.

KOTEX
No laundry—discard easily.

RADIO NEWS
The New York Times
Tomorrow—Sunday

Harry Lauder tells why jokes fall flat on radio. Comedian stripped of props yields to microphone fright.

Radio opera company to present "The Bohemian Girl" next Monday night. Yale-Dartmouth game on the air next Saturday afternoon. Distress call from Arctic picked up in New Zealand. Short waves kept explorers in touch with civilization. Schooner Morrissey, off Greenland, was seldom out of communication with amateurs. New Zealand greatest distance worked.

Asia and Africa considered potential markets for radio. Canada is leading buyer of radio equipment made here. New stations stimulate demand in other parts of the world.

Ether cops will watch for violations.

MARY HALL BRIDE OF THEODOR OXHOLM

Granddaughter of the Late Judge Alton Brooks Parker Married in West Park, N. Y.

HELEN F. MURRAY WEDS

Daughter of Founder of Steamboat Lines Marries William J. Connor in Troy—Other Nuptials.

The marriage of Miss Mary McAlister Hall, only daughter of the Rev. Dr. and Mrs. Charles Mercer Hall of Bridgeport, Conn., and granddaughter of the late Judge Alton Brooks Parker, to Theodor Oxholm, son of Mr. and Mrs. Theodore S. Oxholm of Staten Island, took place Thursday afternoon in the Church of the Ascension, West Park, N. Y. The ceremony was performed by the bride's father, who is rector of Trinity Church, Bridgeport, assisted by the Rev. Dr. Francis L. Frost of West New Brighton, S. I., and the Rev. Richard C. Searing, rector of the Church of the Ascension.

The bride's brother, Alton Parker Hall, gave her in marriage. She wore a gown of white satin and a veil of tulle, edged with lace that was worn by her grandmother. She carried a bouquet of white roses and lilies of the valley.

Mrs. Marion Patton Echols of Lexington, Va., was the bride's only attendant. She wore a gown of peach color chiffon and a hat of brown velvet and gold brocade.

Carl Oxholm was his brother's best man and the ushers were Henry T. Skelding of New York, Richard H. Mansfield and Alfred T. Pouch of Staten Island and William T. Olmsted of Yonkers, N. Y.

The ceremony was followed by a large reception at Rosemount, the home of Mrs. Alton Brooks Parker in Esopus, N. Y.

Avery—Muggleton.

The marriage of Miss Joan Winifred Muggleton, daughter of Mr. and Mrs. Charles A. Muggleton of Janesville, Wis., to Ledyard Avery Jr., son of Mr. and Mrs. Ledyard Avery of this city and Belmar, N. J., took place Tuesday at the home of the bride's parents.

Fanning—Gilbert.

Miss Olive Cornelia Gilbert, daughter of Mr. and Mrs. Francis Gilbert of East Orange, and Stanton M. Fanning, son of Mr. and Mrs. Winthrop Fanning of Montclair, were married last night at the home of the bride by Rev. Dr. Robert B. Beattie.

Connor—Murray.

Special to The New York Times.

TROY, N. Y., Oct. 8.—Miss Helen Frances Murray, daughter of Mrs. Edward F. Murray of 115 Maple Avenue, this city, was married here yesterday to William J. Connor of New York. The ceremony took place in St. Joseph's Church, the Rev. Mgr. Slattery officiating.

Miss Murray is the daughter of Edward F. Murray, founder of the Merchants Line and the Murray Line of Hudson River steamboats, and of Mrs. Mary Morney Murray.

Hamilton—McConnell.

MONTCLAIR, N. J., Oct. 8.—The marriage of Miss Mildred M. McConnell, daughter of Mr. and Mrs. Duncan A. McConnell of Montclair, to Raymond Leslie Hamilton, son of Willard L. Hamilton of Newark, took place Friday night at the home of the bride. Rev. Dr. George C. Vincent, pastor of the Shadyside Presbyterian Church of Pittsburgh, formerly of the South Park Presbyterian Church, Newark, performed the ceremony, which was followed by a reception.

MRS. BROWER WEDS TODAY.

To Become G. E. Brower's Bride at Her Mother's Home in Roslyn.

George Ellsworth Brower of 943 Prospect Place, Brooklyn, son of the late Mr. and Mrs. George B. Brower, will marry Mrs. Ernest Tyler Brower, widow of his brother, this afternoon at Homewood, the home of her mother, Mrs. Joseph B. Willetts, in Roslyn, L. I. The ceremony will be performed by the Rev. Dr. Rice of Trinity Church, Roslyn. There will be no attendants, and only members of the families have been invited to the ceremony.

Mrs. Brower before her first marriage was Miss Marion Willetts.

VANDERLIPS WELCOMED.

Beechwood Players Give a Dinner for Banker and His Wife.

Special to The New York Times.

SCARBOROUGH, N. Y., Oct. 8.—A dinner was given to Mr. and Mrs. Frank A. Vanderlip of Beechwood, Scarborough, tonight in the gymnasium connected with the Little Theatre Beechwood on the Vanderlip estate, by the Beechwood players, in honor of their homecoming from California. More than 120 persons were present. The dinner was followed by informal entertainment and dancing. Among those who spoke were Sam Janney, John Gowen, President of the Players; Manning Stires, Chairman of the Dinner Committee, and Knowles Entrikin, Director of the Players. On the committee with Mr. Stires were Miss Marie Rosell of Chappaqua, Mr. and Mrs. H. J. Slater, J. Milnor Dorey, Dr. Southerland, Principal of the Scarborough school, and Miss Marion Dinwiddie, all of Scarborough; Edward A. Kendrick of Tarrytown, Otto Hudle of Briarcliff Manor, Frederick W. Wilson of Ossining and Leslie Cooley of Dobbs Ferry.

To Meet Captor of Giant Lizards.

Mr. and Mrs. Thomas R. Coward of 119 East Seventy-ninth Street will sail today for England, where Mrs. Coward expects to meet her sister, Mrs. Douglas Burden, who helped capture, in the Dutch East Indies, the giant prehistoric lizards now at the New York Zoological Gardens. Mr. Coward, the former national squash tennis champion, is now second ranking player in this country. He expects to play a few special matches while in London. Mrs. Coward is the former Miss Marian Strong White. She is a member of the Junior League of New York and the Colony Club.

Luncheon for Miss Harriet Coffin.

Miss Frances Kelley gave a luncheon yesterday at Pierre's for Miss Harriet Coffin, daughter of John Roberts Coffin, whose marriage to O. Harry Gruner Jr. will take place on Oct. 30 in St. Thomas's Church. The other guests were the Misses Bessie Morgan Belmont, Katherine Murchison, Frances Patten, Dorothy Ledyard and Mary Rawlins.

SOCIAL NOTES

New York.

Mr. and Mrs. Irving Brokaw, who passed the Summer in East Knowle, Southampton, have returned to their house at 965 Fifth Avenue.

Mrs. Frederic W. Wallace and her son, Frederick W. Wallace 2d, have returned from England and have gone to their home in Washington, Conn., for the remainder of the month. They will return to their apartment at 156 East Seventy-ninth Street on Nov. 1.

Mr. and Mrs. Charles Crocker, who were married last Saturday in Denver, Col., will sail this morning on the Majestic. Mrs. Crocker is the former Miss Virginia Bennett, daughter of Mr. and Mrs. Horace W. Bennett of Denver.

Mrs. William Jay returned to the Plaza yesterday from Newport. Mrs. Gustav J. S. White, who had passed two weeks at that hotel, has returned to Newport.

Mrs. Andrew Carnegie, who returned last Saturday after passing the Summer at Skibo Castle, Scotland, is leaving today for the Briarcliff Lodge to spend a week.

Mr. and Mrs. Sylvester Y. L'Hommedieu are at the Waldorf-Astoria from Sandy Springs Farm, Morristown, N. J.

Mr. and Mrs. Edwin H. Herzog arrived yesterday on the Berengaria and will be at the Gladstone for a few days before going to 150 East Forty-ninth Street.

Mrs. Sanford Bissell, who has been at the Pickwick Arms, Greenwich, Conn., has taken an apartment at the Mayfair House.

Viscount and Viscountess Devenport of London arrived yesterday on the Berengaria and are at the Plaza.

Mr. and Mrs. Carl B. Eby of Greenwich, Conn., will give a supper dance at Pierre's on Dec. 28 for their débutante daughter, Miss Jane T. Eby.

Mrs. Lamotte du Pont and the Misses Mary and Esther du Pont of Wilmington, Del., are at the Vanderbilt.

Mr. and Mrs. Harold M. Wilcox have returned from their Colorado camp and have taken an apartment at 21 East Tenth Street.

Mr. and Mrs. Alexander Nelidow will sail this morning on the Majestic.

The Right Rev. John Gardner Murray, Presiding Bishop of the Episcopal Church, and Mrs. Murray, who had been passing the Summer in Nova Scotia, have returned to their apartment at 52 Gramercy Park North.

Mr. and Mrs. Joseph Walker Jr. are at the Ambassador before opening their home at 121 East Fifty-fourth Street.

Señor Don J. Rafael Oreamuno of the Costa Rican Legation is at the Ambassador.

Long Island.

Miss Elizabeth Ford of Garden City has sailed for California by way of the Panama Canal.

Mr. and Mrs. George Koehler have returned from Germany to their home in Oceanside.

Miss Eleanor Fluharty of Oceanside is attending Goucher College, Baltimore.

Mrs. Willis Taylor and children of San Francisco are visiting Mr. and Mrs. James Addison of Garden City.

Miss Maud Wood and John Wood of Garden City are motoring to California.

New Jersey.

The social event of yesterday afternoon in Princeton was the reception to the freshman class and members of the Faculty and their wives given by President and Mrs. John Grier Hibben at Prospect. An informal dance was taken part in by the students and young women who had been invited to help Mrs. Hibben in receiving.

Mrs. James F. Bullitt of Philadelphia is visiting her son-in-law and daughter, Mr. and Mrs. Wilbur Morse, in Princeton.

Professor James Gerould, librarian of Princeton, and his assistants will entertain, today members of the American Library Association, which had a convention at Atlantic City this week. A luncheon will be given at Proctor Hall in the Graduate College.

Mrs. Bruce Bedford, President of the Trenton Garden Club; Henry C. Blackwell, President of the Trenton Dahlia Society, Miss Elma Lawson Johnston and Walter O. Lochner were the judges at the dahlia show held on Thursday night in Trenton.

Newport.

The tennis courts at the Casino have not been deserted. The players to be found there almost every day include State Senator William Whitehouse, Paulding Fosdick, the Misses Winslow, daughters of Rear Admiral and Mrs. Cameron McRae Winslow; Mrs. Frederick C. Church, Mrs. R. Livingston Beeckman, Mrs. Norman O. Whitehouse, Miss Sylvia Hillhouse, Mrs. C. L. Andrews and Miss Violet Tangeman. They were joined yesterday by E. Townsend Irwin of New York, who is visiting Mr. Whitehouse.

Mr. and Mrs. George Harvey of Washington have been guests at the New Cliffs.

The Misses Marian Gray and Elizabeth Woodward have gone to Boston to visit Mrs. F. Lothrop Ames and to be present at an entertainment in honor of Miss Mary Ames.

Mr. and Mrs. Donald McRae of New York are guests at the Viking.

Mrs. Henry Clews has concluded her season and gone to New York.

Mr. and Mrs. Lewis Cass Ledyard have closed their Summer home and Mr. Ledyard has left for New York. Mrs. Ledyard will remain for a week or so at the Pine Lodge.

Col. and Mrs. George L. Hamilton, who recently sold their Jamestown Summer home, have concluded their visit to Miss Lucile Edgar and have gone to New York.

Gen. and Mrs. C. H. Sherrill, who have been at the Pine Lodge since early September, concluded their Newport stay yesterday.

Mrs. Henry Ware Putnam will close her Eaton's Point home today and return to Boston.

The Berkshires.

Mr. and Mrs. Norman R. Davis entertained twelve at dinner at Orchoque, Stockbridge, last night.

Mrs. Albert Smith Barker of Washington gave a luncheon yesterday at Osceola, Lenox.

Edward A. Crowninshield gave a luncheon on Thursday at the Corner House, Stockbridge, for Mr. and Mrs. Charles Astor Bristed and Mr. and Mrs. David T. Dana of Lenox.

Mr. and Mrs. Carl A. De Gersdorff have as guests at the Orchard, Stockbridge, Mr. and Mrs. Hamilton Fish Armstrong and Miss Edna E. Barger of New York City.

Mrs. Charles Robinson Smith will have a luncheon party of forty today at the Dugway, Stockbridge, her brother, Count Vincent De Wierzbicki, will read a French play.

Mr. and Mrs. John H. Hines of Plant City, Florida, is a guest of Mr. and Mrs. Loyall A. Osborne at White Lodge, Stockbridge.

Arrivals at Heaton Hall, Stockbridge, include Mr. and Mrs. A. Fitz-Roy Anderson, the Misses Isabel M. and Fanny K. Gregory, Mr. and Mrs. William H. Nichols Jr., Miss Marion Nichols and Francis T. Nichols of New York.

Mr. and Mrs. Joseph H. Choate Jr., are spending the week-end with Mr. Choate's mother at Naumkeag, Stockbridge.

The White Mountains.

Mrs. George Glessner of The Rocks, Littleton, entertained at tea yesterday 250 members of the New England Federation of Women's Clubs, who had been in annual conference at the Mountain View House, Whitefield.

Mrs. F. C. Harvey and Mrs. Anne Harvey, who have been guests of Miss Harvey's fiance, Randall Spalding, at Whitefield, have gone to Loon Lake, in the Adirondacks, to spend a few days before returning to New York to prepare for Miss Harvey's wedding. This will take place on Nov. 10 at The Little Church Around the Corner. A wedding breakfast at the Waldorf will follow.

Mr. and Mrs. Paul Leighton and Mr. Leighton's sister, Dr. F. M. Leighton, all of New York, have gone to the Adirondacks, but will return to Whitefield.

Washington.

The Minister from Austria and Mme. Prochnik were hosts at dinner last evening in compliment to the American Minister, Albert Washburn, and Mrs. Washburn.

The Chargé d'Affaires of Germany, Dr. H. H. Dieckhof, was host at luncheon yesterday at the Mayflower.

Senator and Mrs. Couzens have reopened their house at 1,018 Sixteenth Street. Miss Couzens will go to Detroit.

Mr. and Mrs. O. H. P. Johnson and their daughter, Miss Elizabeth Johnson, have returned to their Sheridan Circle home after a Summer abroad.

The Earl and Countess of Elgin left Washington last night for a short visit in Toronto before returning to their home in Dunfermline, Scotland.

Mr. and Mrs. Isaac T. Mann have returned from Beverly, Mass., and have with them their daughter, Mrs. James Churchill Owen, who, with her young son, is under way to join Mr. Owen in their new home in Denver.

Charles Van Vollenhoven of the Mexican-American Claims Commission, who has returned from Mexico City, entertained a party of ten at dinner last evening at the Mayflower.

Mrs. Alice Pike Barney has arrived from California to spend several weeks at her Studio House on Sheridan Circle.

Baron Lennart Rappe, attaché of the Legation of Sweden, entertained a party at dinner last evening at the Mayflower.

Barton Hall, Second Secretary of the American Legation in Helsingfors, Finland, on leave of absence in Washington, and Commander Radler de Aquino, naval attaché of the Brazilian Embassy, are at the Mayflower.

Former United States Senator John K. Shields of Tennessee and Mrs. Shields arrived yesterday and are at the Willard.

Miss Lydia Loring has returned from Europe and joined her mother, Mrs. F. B. Loring.

Mrs. Henry Morgenthau of New York is at the Mayflower.

F. E. Scobey of San Antonio, former Director of the Mint, and Mrs. Scobey, frequent White House visitors during the Harding Administration, are at Wardman Park Hotel.

Mrs. Frederick S. Coolidge of New York, who established the Elizabeth Sprague Coolidge Music Foundation, entertained a party of twenty-six at dinner last evening at the Mayflower in compliment to the Pro Arte String Quartet of Brussels. Among her guests were Robert E. Schmitz, French pianist, and Mrs. Schmitz; Ernest Bloch, composer and conductor; Mr. and Mrs. Carl Engel, Howard Hanson of the Eastman School of Music, Hugo Kortschak, composer, and Mrs. Kortschak, Miss Gladys North and Miss G. Watson.

Hot Springs.

General and Mrs. Cornelius Vanderbilt and Miss Grace Vanderbilt are expected today from New York, to remain until Nov. 14. Mr. and Mrs. Julian W. Robbins, Mrs. Payne Whitney and Mrs. C. Oliver O'Donnell are expected tomorrow.

Mr. and Mrs. Charles E. Van Vleck Jr. came down from New York yesterday to play in the golf tournaments of the next two weeks. Others from New York are Mr. and Mrs. H. O. Barker, Mr. and Mrs. James P. Donahue, Mrs. Joseph Ely, Mrs. H. C. F. Koch and William T. Koch.

A gallery of three hundred saw Miss Elizabeth Ryan and Miss Eleonora Sears defeat Mrs. Molla Bjursted Mallory and Miss Katharine Porter, 1—6, 8—6, 6—4, yesterday in the women's doubles of the Homestead's Autumn tennis tournament.

In the men's doubles Messrs. Seabury and J. F. Stockton defeated K. Behr and J. F. Sullowsky, 4—6, 7—5, 6—3, 6—2. This was a completely unexpected victory. In the mixed doubles Bernon S. Prentice and Miss Ryan defeated Mr. and Mrs. Roland Evans of Philadelphia, 6—1, 6—0. Mr. Seabury and Miss Sears defeated A. Dabney and Miss Helen Mitchell, 9—7, 6—1. In the afternoon mixed doubles set, which was brilliantly played, Mr. Behr and Mrs. Mallory defeated Mr. Seabury and Miss Sears, 6—2, 6—3.

"FAMOUS PETS" CONTEST.

Prominent People to Help Raise Fund for Animals' Hospital.

A popularity contest of "Famous Pets of Famous People" was opened yesterday afternoon at a meeting of the Contest Committee at the home of Julia Hoyt, 23 Macdougal Alley. Ballots will cost $1 and the proceeds will go to the Ellin Prince Speyer Hospital for Animals and the New York Women's League for Animals. The contest will close in the roof garden of the Waldorf-Astoria on Nov. 7 at midnight. During the day the pets will be on exhibition.

Among the pets entered is a leopard owned by Billie Burke, a monkey from the menagery of Governor Smith and the Great Dane, Caesar, owned by Mrs. Henry Moskowitz. The stars who have entries include Mrs. Minnie Maddern Fiske, Julia Hoyt, Frieda Hempel, Fannie Brice, Mitzi, Yvonne d'Arle, Eddie Dowling, Mary Eaton, Leonore Harris, Florence Starr, Florence Moore, Effie Shannon, Helen Hays and Basil Rathbone.

HONOR GEORGINA WELLS.

Dinner Is Given for Her and Fiance, C. S. Van Rensselaer Jr.

Mr. and Mrs. Cortlandt Schuyler Van Rensselaer gave a dinner last night at Sherry's for Miss Georgina Lawrence Wells and their son, Cortlandt S. Van Rensselaer Jr., who will be married on Oct. 16 in the Oratory of the Manor House of the Rev. and Mrs. Andrew Chalmers Wilson at Osterville, Cape Cod.

Among the guests were Mr. and Mrs. Howland Seabury, Mr. and Mrs. William G. Thayer Shedd, the Misses Ruth Fahnestock, Muriel Spencer, Margaret Davison, Mary Van Rensselaer Cogswell, Carolyn Ferriday, Lydia Dadmun and Lucy Hunt, and Frederick P. Delafield, Charles W. Bowring Jr., John Wells, Coster Schermerhorn, A. Brooks Harlow and Ernest E. Schefer.

ELIZABETH KEYES TO BE WED TODAY

Will Become Earnshaw Cook's Bride—Reception at Forest Hills to Follow.

MISS THOMPSON'S BRIDAL

To Marry Howell Von Gerbig—Other Wedding Ceremonies to Be Held During the Day.

The marriage of Miss Elisabeth Keyes, daughter of Dr. and Mrs. Edward Lawrence Keyes of 110 Greenway South, Forest Hills, Queens, to Earnshaw Cook, son of Mr. and Mrs. Albert S. Cook of Baltimore, will take place today in Forest Hills. A small reception will follow at the home of the bride's parents. Dr. and Mrs. Keyes gave a dinner dance last night in the Florentine Room of the Park Lane for their daughter and Mr. Cook and members of the bridal party, which included Mrs. Edward Lawrence Keyes, 3d, sister-in-law of the bride; Miss Emily W. Keyes, sister of the bride; the Misses Genevieve Fox, Helen Kingsbury Curtis, Catherine Cook, sister of the bridegroom; Eliza Woolston and Margery Nilson, and Milton Offutt, Janon Fisher, Jr., Loring A. Carver, Jr., John G. Watson, Edwin S. Webster, Luke Hopkins and Edward Lawrence Keyes, 3d.

Thompson—Van Gerbig.

Miss Geraldine Livingston Thompson, daughter of Mr. and Mrs. Lewis S. Thompson of Brookdale, Red Bank, N. J., and this city, will be married to Howell Van Gerbig, son of Mr. and Mrs. Barend Van Gerbig of New Canaan, Conn., and this city, this afternoon in the chapel of St. George's Church, Stuyvesant Square, by the Rev. Dr. Leighton Parks. A reception will follow at the home of the bride's grandmother, Mrs. William Dare Morgan, 153 East Sixty-first Street.

Morris—Kincaid.

The marriage of Miss Virginia Dorothea Morris, daughter of Mr. and Mrs. Arthur J. Morris of 71 Park Avenue, to Lieutenant Earle Hill Kincaid, U. S. N., of Covington, Va., will take place at 3 o'clock this afternoon at The Trees, the country home of the bride's parents in Ossining. The ceremony will be performed by the Rev. Dr. Stuart Nye Hutchinson of the East Liberty Presbyterian Church, Pittsburgh, and the Rev. Dr. R. M. Patterson of the Ossining Presbyterian Church. A reception will follow. For the convenience of the New York guests special cars will be attached to the train leaving Grand Central Terminal at 1:04 P. M. The returning train will leave Ossining at 11:49 P. M.

Camp—Brush.

Miss Arline Hiller Camp, daughter of Mr. and Mrs. F. Irving Camp of 600 West 115th Street, will be married to Donald Linsley Brush, son of Mr. and Mrs. Joel L. Brush of Stamford, Conn., tonight in the Broadway Presbyterian Church at 114th Street. The ceremony will be performed by the Rev. Dr. Walter Duncan Buchanan, the pastor, and will be followed by a dinner and dance at Sherry's.

Nelson—Lasher.

The marriage of Miss Margaret L. Nelson, daughter of Mr. and Mrs. James M. Nelson, Jr., of 369 Livingston Avenue, Mount Vernon, to Morris R. Lasher, son of Mr. and Mrs. F. B. Lasher of Yonkers, will take place today in the First Methodist Episcopal Church, Mount Vernon. The Rev. O. F. Bartholow will perform the ceremony, which will be followed by a reception at the Westchester Women's Club, Mount Vernon.

Hillmann—Byrnes.

Miss Marie Veronica Hillmann, daughter of John Henry Hillmann of 970 St. Mark's Avenue, Brooklyn, will be married to Edward Joseph Byrnes Jr., also of Brooklyn, at 10 A. M. today in the Church of St. Gregory the Great, St. John's Place and Brooklyn Avenue.

Rosenblatt—Reiss.

The marriage of Miss Nettie Rosenblatt, daughter of Cantor and Mrs. Josef Rosenblatt of 50 West 120th Street, to Harry Reiss, son of Mr. and Mrs. Simon Reiss of 863 Hornaday Place, the Bronx, will take place tonight in the Ohab Zedek Synagogue, 18 West 116th Street. The ceremony will be performed by the bride's father, who will be assisted by the Rev. Herbert Goldstein and the Rev. Wolf Margulies.

Haulenbeek—Nixon.

Miss Ruth Haulenbeek, daughter of Mr. and Mrs. John W. Haulenbeek of 655 Park Avenue, East Orange, N. J., will be married tonight to John H. Nixon, also of East Orange, son of the late Mr. and Mrs. John Nixon. The ceremony will take place in the Grace Episcopal Church, East Orange. The Rev. Dr. Charles T. Walkley, the rector, will officiate. A reception will follow at the Suburban Hotel, East Orange.

Graham—Robbins.

The marriage of Miss Eliots Graham, daughter of Mr. and Mrs. John K. Graham, to Lieutenant Francis Robbins, U. S. N., will take place today at the home of the bride's parents, Bend-in-Road, Newport, R. I.

Selick—Cowan.

Miss Gladys Selick, daughter of Mrs. Charles H. Selick of Glen Ridge, N. J., will be married today to Clifton Jenkins Cowan, son of Mrs. Emma Jenkins Cowan of Framingham, Mass., formerly of Glen Ridge, at the home of the bride's mother.

Light—Lust.

The marriage of Miss Ruth Eleanor Light, daughter of Mr. and Mrs. Norbert D. Light of 270 Park Avenue, to Frederick S. Lust of this city, son of Mr. and Mrs. Bernhard Lust of Berlin, Germany, will take place tomorrow at the Summer home of the bride's parents in Scarsdale. The ceremony, which will be performed by the Rev. Dr. David De Sola Pool, will be witnessed by relatives and a few friends. A reception will follow.

After a short wedding trip, Mr. and Mrs. Lust will make their home at 12 East Ninety-seventh Street.

Hostess to Mayor Walker.

Mrs. Julius S. Walsh gave a dinner last night at the Plaza for Mayor James J. Walker. Among the other guests were Mr. and Mrs. Esmond P. O'Brien, Mr. and Mrs. John Lawrence Johnston, Mr. and Mrs. Julius Pau Meyer and Irving Beebe.

LAST CHANCE TO REGISTER!

This is the last day for registration. Registration is necessary as a qualification for voting at the general election on Nov. 2. The registration places will be open from 7 A. M. until 10:30 P. M.

VIRGINIA PRATT ENGAGED TO MARRY

Alderman's Daughter, a Member of Junior League, to Wed Robert H. Thayer.

The engagement has been announced of Miss Virginia Pratt, daughter of Mr. and Mrs. John T. Pratt of 7 East Sixty-first Street, to Robert H. Thayer, son of the Rev. and Mrs. William Greenough Thayer of Southborough, Mass.

Miss Pratt's mother is Alderman of the Fifteenth District. Miss Pratt attended Miss Chapin's School in this city and was graduated from the Ethel Walker School in Simsbury, Conn. She spent a year at Bryn Mawr College and then studied sculpture in Paris for a year. Miss Pratt is a member of the Junior League and was introduced to society in 1923. She is an election district captain in the Fifteenth Assembly District, where her mother is Associate Leader.

No date has been set for the wedding.

Porter—Gulliver.

Mr. and Mrs. Joseph S. Porter of Portland, Conn., have announced the engagement of their daughter, Miss Eugenia Barnard Porter, to Ashbel Green Gulliver of this city. Miss Porter attended the Ethel Walker School in Simsbury, Conn., and for the last five years has been studying music at the David Mannes Music School in this city, and at the Ecole Normale de Musique in Paris.

Mr. Gulliver is the son of Mrs. William C. Gulliver of 1,148 Fifth Avenue and the late Mr. Gulliver. He attended Groton School and in 1919 was graduated from Yale University, and from the Yale Law School in 1922. He is a member of the Wolf's Head Society. During the war he served as Second Lieutenant in the Field Artillery, U. S. A. He is practicing law in the office of Alexander & Green, where his grandfather, the late Judge Ashbel Green, and father were members.

PELHAMS TO GIVE COLONIAL PAGEANT

500 Persons to Take Part in a Historical Spectacle on Old Battlefield.

Special to The New York Times.

NEW ROCHELLE, N. Y., Oct. 8.—More than 500 persons will participate in a historical pageant to be given on Oct. 16 by High School students and organizations of the Pelhams.

The pageant will have four historical episodes besides a prologue and epilogue. The first episode will be the reception of Anne Hutchinson in 1640 by the Dutch and her massacre by the Indians. It will be given by the Degree of Pocahontas and the Comfort Society of Pelham under the direction of Mrs. Edwin L. Adair.

The second episode will depict the sale in 1654 by the Indians to Thomas Pell of the land comprising the present township of Pelham and vicinity, and will be presented by the students of the Pelham Memorial High School, under the direction of Miss Kathrene Enslen. Miss Anna Coleman and Miss Helen Homer will assist.

The third episode, 1700, will show Lord and Lady Pell receiving yearly tribute from their tenants and the reception of the British envoy as he presents the patent from King James to Lord Pell. This will be presented by the drama section of the Manor Club, under the direction of Mrs. G. Munro Hubbard.

An incident on Oct. 18, 1776, in the Battle of Pell's Neck between a detachment of Washington's Army under Colonel Glover and the British under General Howe will constitute the fourth episode. This will be directed by Colonel C. Sidney Haight, U. S. A., retired, who will be assisted by Major Philip Thurber, U. S. A., and Bruce Delette. It will be put on by members of Veterans of Foreign Wars and the American Legion.

The prologue was written by Mrs. Joan E. Secor, honorary president of the Manor Club, and will be read by Mrs. Henry E. Dey. The epilogue will be given by students of the Pelham Memorial High School under the direction of Miss Ensign.

The pageant will take place on the site of the former battle ground on the Split Rock Road east of the Boston Post Road, Pelham Manor.

Miss Elizabeth B. Grimbell of New York is directing the pageant. Colonel C. Sidney Hight is Chairman of the Committee of Arrangements.

Mrs. Francis Sims McGrath has returned to the Narrows, Mount Kisco, from a Summer in Europe.

Mr. and Mrs. Eugene Myer Jr. of Mount Kisco have gone to their home in Washington for the Winter.

Mr. and Mrs. William A. Bradley of Pleasantville and son are on a motor trip through Vermont.

Mrs. Walter A. Wolfe of White Plains entertained at bridge and tea at the Westchester Hills Golf Club.

Mr. and Mrs. William R. Rees Jr. of Scarsdale have issued invitations for a dance on Oct. 22.

Mrs. Edward Raymond of Hartsdale has won the club championship at the Scarsdale Golf Club by defeating Mrs. Burchard Dutcher of Hartsdale.

The Misses Georgia Anne Clark and Miriam Howe of Scarsdale have gone to Maryland College for Women at Lutherville.

Mr. and Mrs. Harold P. Mills of Bronxville will sail tomorrow for Bermuda.

Hostesses at the junior bridge of the Ossining Woman's Club this evening were Mrs. Herbert C. Cerlach and Mrs. Charles L. Briant.

Mr. and Mrs. Charles H. Worthen of Ossining are in Hampton, Va.

Mrs. E. L. Coons of Tarrytown gave a bridge today at the Briar Hills Country Club.

Weems J. Wood of Atlanta is the guest of his daughter, Mrs. H. Rutgers R. Coles Jr. of Mamaroneck.

Mrs. Thomas V. Cremin of New Rochelle gave a luncheon, bridge and shower party for Miss Doris Coursen, whose marriage to Kenneth Stoddard will take place on Nov. 18.

Miss McCann Has Marriage License.

Miss Constance Woolworth McCann and Wyllys Rossiter Betts Jr., who will be wed in St. Patrick's Cathedral on Oct. 19, obtained a marriage license yesterday at the Municipal Building. The bride is 20 years old and the bridegroom-elect, 25. Miss McCann is the daughter of Mr. and Mrs. Charles E. F. McCann of 4 East Eightieth Street, and granddaughter of the late F. W. Woolworth, founder of a chain of stores. Mr. Betts is the son of Mr. and Mrs. Wyllys Rossiter Betts of Tuxedo Park.

Costume Dance at Greenwich.

The District Branch of the Connecticut Humane Society will benefit by a costume party to be given tonight at the Greenwich Country Club, Greenwich, Conn. In view of the nation's sesquicentennial year, the costumes will recall Revolutionary days. A minuet has been arranged by Miss Grace Hays, to be danced by several young people. On the Dance Committee are Mrs. Reginald Brixey, Mrs. Ernesto Simondetti and Mrs. Alfred Brosseau.

American Art Galleries
Madison Avenue 56th to 57th Street

On Exhibition Today from 9 to 6 p.m.
[Tomorrow · Sunday from 2 to 5]

Furniture & Furnishings
BELONGING TO THE ESTATE OF THE LATE
Charles A. Gould

Antique and modern furniture, with many French examples, including Louis XV and XVI carved and gilded suites—one covered in Aubusson tapestry and another in fine Beauvais tapestry screens, fauteuils, tulipwood commodes, sets of carved walnut chairs, a Sheraton satinwood bedroom suite, occasional and centre tables, bergères A mahogany duo-art pianola by Steinway & Sons Antique Persian rugs and carpets in various sizes and many of collector's quality; Bronzes, with examples by P. J. Mêne, Barye and Clodion Clocks by Barbedienne, Hemon, Crosnier and Kinable of Paris; Decorative paintings; Table glass, decorative and table porcelains; Unusually fine silver, with Georgian silver tea services, an Indian silver service from the collection of the Baroness de Rothschild, a presentation ewer and salver by Garrard among the many splendid examples. ¶ Removed from 270 Park Avenue and Ivor Manor, Huntington, L. I., sold by order of the Executors, Celia Gould Milne, Richard T. Greene and Bankers Trust Company. ¶ Including additions from other sources and from the

COLLECTION OF THE LATE
Rear Admiral Aaron Ward

ILLUSTRATED CATALOGUE · ONE DOLLAR

Sale · October 13, 14, 15 & 16 at 2 p.m.

ANNOUNCEMENTS OF FUTURE EXHIBITIONS AND SALES SENT ON REQUEST

Sales conducted by Messrs. O. BERNET *and* H. H. PARKE
AMERICAN ART ASSOCIATION · INC · *Managers*

With a topper . . .

FOWNES

For afternoon (. . . and a gray felt may be substituted for the topper) Fownes gloves of *gray suede* show a nice individuality of quality. Made of a fine, light grade of imported suede. Note button—instead of clasp. This, and a perfect finish, will please the sophisticated dresser. For occasions when the simplicity of perfect quality counts—always choose gloves from Fownes. There are no better to be found—anywhere.

AT YOUR FAVORITE STOP
Prices, $3 to $12

JEWISH SCIENCE
Rabbi Clifton Harby Levy
OF TEMPLE OF JEWISH FAITH
Sunday morning, Oct. 10, at 11 o'clock, at the ANSONIA HOTEL, Broadway and 73rd St.
will preach on
"*How We Can Make Ourselves Happy*"
On Wednesday Evening, Oct. 3d, at 8 o'clock, he will preach on
"*How to Apply Judaism to Living*"
(the essence of Jewish science)
All are welcome

BUT where do you manage to find these truly exclusive little shops in town?

Shoppers' Columns
The New York Times
Sunday Edition

Fighting Spirit of Cardinals Leads Robinson to Predict They Will Win Today

ROBINSON EXPECTS CARDINAL COMEBACK

Declares Result Now Depends on Fighting Spirit of the National Leaguers.

BELIEVES IN ALEXANDER

Best When Needed Most, and Is Best Pitcher of the Two Teams Available Today.

YANKEE INFIELD IS ABLE

Special Praise Accorded to Koenig, Though St. Louis Is Rated the Better Ball Club.

By WILBERT ROBINSON,
President and Manager of the Brooklyn Robins.

(Written for The New York Times.)

Well, here we are in New York again for the sixth game of the world's series with the count three to two for the Yankees. Frankly, I never expected the Yanks to get a three to two count against the Cards after I saw how the Cards played behind old Grover Alexander in the second game here and behind Jess Haines in St. Louis in the third game.

I thought then that the Cards were going to run right away from the Yanks because they seemed to have the best pitchers, the best infield and the best baserunners. They had, too, I thought, with the pitching what it had been, the best hitters, but in the fourth game Flint Rhem and Arthur Reinhart, two good men usually, went against their form, and the Yanks, led by Babe Ruth, made all the dope go wrong.

Anybody who tries to figure how a game with the Yanks is going to come out must count on the very best pitching against them or on slugging by them. Just ordinary pitching won't beat those boys, not as long as the old Babe is in there swinging, and when Rhem and Reinhart fell down it was time to pour the old dope overboard.

Question of a Comeback.

The Cards, as I said yesterday, and as most people who saw the game agreed, should have won the fifth game. Only the toughest kind of luck knocked Bill Sherdel out of beating Herb Pennock, and the question now is whether the Cardinals have enough of the old fighting spirit it takes to make a comeback against great odds.

Leaving luck like the Yankees had yesterday out of the figuring, I believe the whole thing now depends on the Cardinals' fighting spirit. They still have the best infield, the best baserunners and the best pitchers. If Taylor Douthit is able to get back into the game today they will have an outfield that is only just a little short of being as good as the Yanks' outfield.

With old Alex going into the box today against Bob Shawkey or Urban Shocker, the Cardinals are going to have the edge in ability. Old Alex showed in the second game what he could do to the Yank hitters. Four hits and only one fly ball knocked to the outfield by the Yanks' batsmen, show what Alex's wonderful control could do to these sluggers. I believe Alex can do it again. He's best when he's needed most, and he's never been needed more than he is today. The Cards have only to back him up with their regular good fielding and the regular punch in the batting to pull this series out of the fire.

Believes in Cardinals.

I believe they are going to do it. They've been a good fighting club all the year. The record of the season shows it in how they fought up the percentage column from sixth place. They've been through practically every thing that can happen in baseball in the five games they've played. They've been beaten by great hitting of the old Babe. They've been beaten by great pitching. They've been beaten by tough luck. But they've also won on great pitching and on good hitting, and in meeting the Yanks they've had a chance to test their strength with them in the outfield.

I think the Cards have a right to feel that they have the better team. Even in the slugging game of the Yanks the Cards got terrible pitching—not even their ordinary good pitching—and this, with the tough luck they had yesterday, ought to make them determined to come right back and make good.

Of course, the Yanks are riding high with having won the last two games. It's pretty hard to beat a ball club when it's had good breaks, especially a bunch of hitters like the Yanks, whose hitting depends a whole lot on how they feel. And while I've been saying all along that the Yanks' infield isn't as good as the Cards, I don't want anybody to think I believe that the Yanks have a bad infield. Instead, I want to say that it's a good infield.

Praises Koenig's Work.

And I want to say a word for Mark Koenig. He has made three errors in this series, two of them serious errors. But this boy is a good shortstop and he gets a lot of balls that would be hits with other shortstops. He can field them in both directions and can cover lots of ground. All he needs is a little more confidence and to learn to straighten up for his throw to first, which will come with experience. I expect him to make a great player. I wish I had him for the Robins.

Now with the Yanks feeling good they're going to be mighty hard to beat today. I suppose Huggins will start Bob Shawkey in the box. Bob is a good pitcher. I've wondered why Hug didn't start him in a game and I've said I believed Bob could win for him. But I've got to amend that if Bob pitches against old Alex. I don't believe that Hug can pitch anybody now that Pennock can't work again in this series, who can beat Alex.

The Cardinals have decidedly the best pitcher for this game today and if they win it they have the best man for work tomorrow. The Cards have batted Shocker and Dutch Ruether from the box. Waite Hoyt beat them, but he gave them fourteen hits. They and Bob Shawkey are the only men Huggins has to work against the Cardinals.

Cards Equipped With Pitching.

The Cards, on the other hand, have both Alex and Jess Haines, who pitched great ball and who beat the Yanks. Both have had a good rest. I think the Cards ought to go great with either of them pitching if they have the old fighting spirit.

This afternoon will tell the tale. I hope Douthit, who is a fine hitter, a good fielder and a fast man on the bases, is able to get into the game. It was a great handicap to the Cardinals not to have his services yesterday because with Roscoe Holm in center it put two youngsters, Holm and Hafey right alongside each other, which was bad. Douthit used to help Hafey on his plays in left, shouting to him how to make them and with him out it leaves the Cards pretty weak both in centre and in left. Also the Cards need Douthit's hitting and base running, and it'll be mighty bad for them to have to go into the game today without him.

If Douthit is in there it'll help cheer up the Cardinals a lot and put the old fighting spirit in them which they must have to win. I believe they will have it. They know they have the better team and that they must fight to beat bad luck. I think the Cards have the spirit to do it. I expect Rogers Hornsby, who hasn't been hitting at all like himself, to show his old form today. I think Bottomley, Bell and O'Farrell and Southworth to do some hitting. Bob Shawkey is a good pitcher, a fine, heady fellow, with a lot of curves, but I believe the Cards are going to knock out some runs on him, and I expect old Alex to hold the Yanks like he did in the second game.

Give the Cards an even break of luck today and you'll see them the world's champions tomorrow night.

SEES A NEW RECORD IN TODAY'S BETTING

Amount Will Reach $1,500,000 on Sixth Game—Odds Are 9 to 10 on Fifth Game.

With the return of the Yankees and Cardinals from the West there was renewed activity in betting circles along Broadway yesterday. The Card backers were far from downcast, and banking their hopes, first on Alexander, then on Haines, feel that St. Louis yet will be returned the winners of the world's baseball title.

Indications today point to a record for wagering, which means the $1,000,000 mark will be passed. However, this betting, it was said by a number of the leading Broadway commissioners, would be for the most part on today's game. The odds for this contest are 9 to 10 and take your pick. Under ordinary conditions the price probably would be 6 to 5 on the Yanks, but the effectiveness of Alexander in his last start and the lack of confidence in the pitchers the Yanks have to send against St. Louis resulted in keeping the price down.

Jack Doyle again was in evidence. He said that his books were the same as quoted on Thursday—that the Yanks and Cards were 9 to 10 for the sixth game today, while the price on the series remains at 2½ to 1, with the Yanks favored. This price is shorter than the one quoted in Wall Street, which makes the Yankees favored at odds of 3 to 1.

One Broadway commissioner said without hesitation that there would be $1,500,000 laid on today's game and that if the series goes to seven games at least $15,000,000 will have changed hands. This would surpass by more than two to one the total for betting on any previous world's series.

The big betting on today's game, it was said, will be done from noon until game time, which is 1:30 P. M. The big layers are awaiting weather conditions, for it is evident that if the day is cold and raw it will not work to the advantage of the aged arm of Alexander. One commissioner said that if the day was raw it would not not be suprising to see the odds shift to 6 to 5 on the Yankees.

McDERMOTT BEATS ROTH.

Outpoints Him in Special 112-Pound Bout at K. of C. Show.

Jack McDermott of St. Bartholomew's, the New York State champion and United States Olympic entry, outpointed Terry Roth of Seward Gym in the special 112-pound bout at the K. of C. amateur show in Brooklyn last night. In the 112-pound regular final F. Erkman of St. Bartholomew's gained the decision over T. Mancuso of Seward Gym. Chernow of Grupp's Gym defeated T. Rivetti, unattached, but it required an extra round before he was declared the winner.

In the 118-pound class J. Anderson of the Salem-Crescent A. C. knocked out M. Marcus of the Fosdale A. C. in the third round. A special contest was staged in the 136-pound class, Joe Cosentine of Beecher's Gym defeating Sam White, unattached, in a close bout.

1-YEAR RULE AT VILLANOVA.

Athletic Council Decides to Put It Into Effect Next July.

VILLANOVA, Pa., Oct. 8 (AP).—The one-year residence rule will go into effect at Villanova College July 1, 1927. This was decided tonight at a meeting of the Alumni Athletic Council. Under the rule, no student will be permitted to take part in varsity athletics during his first year in college.

The transfer rule also was partially adopted by the council. Students who have participated in one sport at another college will be barred from competition in that particular sport, but may take part in other varsity athletic branches.

Line-Up of Yanks and Cards; Fair Weather Is Predicted

The line-up and batting order of the Yankees and Cardinals for the sixth game of the world's series at the stadium today, probably will be as follows:

Cardinals (N.)	Yankees (A.).
Holm, c.f.	Combs, c.f.
Southworth, r.f.	Koenig, s.s.
Hornsby, 2b.	Ruth, r.f.
Bottomley, 1b.	Meusel, l.f.
L. Bell, 3b.	Gehrig, 1b.
Hafey, l.f.	Lazzeri, 2b.
O'Farrell, s.	Dugan, 3b.
Thevenow, s.s.	Severeid, c.
Alexander, p.	Shawkey, p., or Shocker, p.

Umpires—O'Day (N. L.), plate; Hildebrand (A. L.), first base; Klem (N. L.), second base; Dineen (A. L.), third base.

Time—1:30 P. M.

The weather forecast for today is fair.

TRAIN RECORD CUT BY NEARLY 3 HOURS

Cardinal Special Over the Pennsylvania Makes Trip From St. Louis in 21 Hours 20 Min.

YANK SPECIAL FAST ALSO

New York Central Route Covered in 23 Hours 35 Minutes—Other Sections Trail but Little.

The fastest trip ever made by train from St. Louis to New York is said to have been completed yesterday at 3:20 P. M., when the first section of the Cardinals' Special, bringing the St. Louis ball club to the world's series climax here, pulled into the Pennsylvania Station. The vanguard of the Cardinals had left St. Louis at 5 P. M. Thursday and had made the run east in twenty-one hours, twenty minutes, two hours and forty minutes faster than the regular time of the Pennsylvania Railroad's fastest flier, the American. The train was scheduled to come east in twenty-two hours by Pennsylvania Railroad officials, but beat its schedule by forty minutes. The run was 1,051 miles.

The final dash of 195.5 miles from Harrisburg here was made at better than a mile a minute all the way, despite the stops at Philadelphia and Manhattan Transfer. The elapsed time for the distance was 180 minutes, but the stops were one minute and four, respectively, leaving 154 minutes of actual traveling.

As the Cardinal players were speeding eastward over the shorter Pennsylvania route the Yankee players, coming by the New York Central's 1,158 miles, were traveling almost as fast. Leaving St. Louis at 7:35 P. M. Thursday (Central Time), they thundered down the home stretch from Albany to the Grand Central Station at a seventy-mile clip and arrived here at 6:10 last night, just twenty-three hours, thirty-five minutes from their start.

The two later sections of the Cardinals' Special made their journeys eastward at only a trifle more moderate pace, one leaving at 6:31 P. M. from St. Louis, arriving here last night at 6:30. It was in the first section that Rogers Hornsby and a nucleus of the series gladiators from St. Louis became more and more cheerful, and more and more confident of final triumph in the series the further they left St. Louis and its two disastrous defeats behind them.

125 on Board the Special.

There were 125 aboard the special, which consisted of four sleepers, a club car, a diner, and the private car of Charles A. Stoneham, President of the New York Giants. With Stoneham were John J. McGraw, Manager of the Giants, and several guests. With the Cardinal players were Hank O'Day, veteran National League umpire in the series, and John A. Heydler, National League President. Numerous players were accompanied by their wives. Herman Bell, the Cardinal pitcher, was accompanied by his father and mother, and Bob O'Farrell, the catcher, by his father and brother, Hal. Southworth's father and brother were also in the party.

The train was in charge of K. F. Hart, district passenger agent of the Pennsylvania at St. Louis, and Samuel Reither, district passenger agent at New York. At every stop on its way East, the train masters, road foremen and dispatchers were ready and waiting to speed the train on its way.

The Red Birds arrived at Pittsburgh at 7:10 yesterday morning and were away by 7:22; they reached Altoona at 9:41 and departed at 9:46; they were in Harrisburg by 12:08 and left at 12:12 P. M. They arrived in Philadelphia at 1:57 and left at 1:58. The run to Manhattan Transfer was made by 3:05, and they were speeding toward the Pennsylvania Station at 3:09.

In the second section of this train, which arrived at New York at 6:50 P. M., were Garry Herrmann, owner of the Cincinnati Reds, Jack Hendricks, his manager; Ban Johnson, President of the American League, and 110 fans.

The arrival of the first section was so far in advance of the schedule that practically none of the St. Louis fans here were at the station to greet their heroes. There was the usual battery of newspaper camera men, however, to signalize the entrance of the invaders, and there was a little ceremony in their debarkation when each of the persons aboard the train received a copy of a song called "Traveling," written by Walter Goodwin and exclaiming upon the joys of travel over the Pennsylvania.

All Trains Better Usual Run.

The third section of the Cardinals' train, bringing many of the newspaper men who had stayed late in St. Louis to send their stories of Thursday's game, reached New York at 7:51 last night, bringing all three trains East in less than the regular twenty-four hours allotted normally by the Pennsylvania for its fliers.

The Yankee special over the New York Central was run in flawless fashion, too. When it stopped at Syracuse at about noon yesterday, a telegram from Ed Barrow, Secretary of the Yankee club in New York, was handed to Colonel Ruppert, the owner, telling him of the big reception awaiting the team at the Grand Central Station and warning him not to permit his athletes to escape at the 125th Street Station.

At Syracuse also a considerable flock of fans thronged the platform, with a shoal of photographers, hunting Babe Ruth and other notables. There were numerous baseballs outstretched for autographing. The Babe, alas! was having a sleep, but Herbie Pennock, winner of two world's series victories, stepped into the breach and was photographed liberally. Waite Hoyt also posed for the camera men.

Judge Landis, the Commissioner of Baseball, was one of the passengers on this train. The Judge was attired in knickers, and his talk of baseball was apt to swing suddenly into conversation of golf as the train swung by fairways where the golfers were out. Not only the train, but numerous typewriters were rattling along swiftly on the journey down the Mohawk Valley.

BROOKLYN FAN FIRST IN LINE AT STADIUM

Edward McCormack Posts Himself at Bleacher Gate at 11 o'Clock —7th in Line for Opener.

The first man in line to see the sixth game of the world's baseball series today at the Yankee Stadium was Edward McCormack of Brooklyn. He arrived at the Stadium at 11 o'clock last night, and posted himself at the $1.10 bleacher gate, at 159th Street and River Avenue. He was well prepared for the cold of the night's vigil, wearing, over heavy clothing, a greatcoat and heavy muffler.

McCormack said that he had seen the first game of the series at the Stadium after having waited, as he did last night, all night in line. He was seventh in that line, he said. He missed the second game of the series, however, he said, because he slept too long after having seen the first.

TO HONOR TUNNEY TODAY.

Mayor to Present Him With Marine Reserve Commission.

Gene Tunney, the new heavyweight champion of the world, will be commissioned a First Lieutenant of Reserves in the United States Marine Corps today. Tunney will be sworn in at 12:30 P. M. in the reception room at the City Hall. Major H. W. Stone, commanding the Seventh Regiment of Reserves, will administer the oath, after which Mayor Walker will hand Tunney his commission. Then Colonel Edward A. Greene, commanding the marine detachment at the Brooklyn Navy Yard, will present a sword to Tunney on behalf of the Marine Corps League of the United States.

Major Stone said yesterday afternoon that the commission was not being given Tunney because he had won the world's championship. "Tunney applied for a commission several months ago," Major Stone said, "and it was given him because of distinguished service overseas with the Eleventh Regiment of Marines."

MANDELL BEATS JAWSON.

Engages in First Bout Since Winning Lightweight Title in July.

ROCKFORD, Ill., Oct. 8 (AP).—Sammy Mandell, lightweight champion of the world, won a ten-round decision over Joe Jawson of Milwaukee here tonight. It was the champion's first fight since he won the title from Rocky Kansas in Chicago in July.

Scranton Fans Boo Decision.

SCRANTON, Pa., Oct. 8 (AP).—Phil McGraw of Detroit, Greek lightweight, and Johnny Ceccoli of this city fought a ten-round draw here tonight. The decision was booed by the fans.

Share of Each of Yankees Will Be $5,120 If Team Wins, $3,417 if It Loses Series

If the Yankees win the world's series each share will be $5,120.67, which is the winning players' pool of $156,366.22 divided into thirty-one and one-half portions. This division was decided upon among the players yesterday. If the Cardinals win they will split the money twenty-eight ways, giving each one $3,564.81.

The total of the losers is $104,244.14, and if the Yankees lose each share will amount to $3,417.73, and if the Cardinals are defeated the twenty-eight shares will be $3,723 each.

The contending clubs split 70 per cent. of the total players' pool, leaving the other 30 per cent. to be divided among the second, third and fourth place clubs in each league. The amounts to be split by the players of these outfits figure as follows: second place, Reds and Indians, $27,922.54 each; third place, Pirates and Athletics, $18,615.03 each, and fourth place clubs, Cubs and Senators, $9,307.51 each.

HUGGINS HOPEFUL; HORNSBY CONFIDENT

Yankee Manager and Ruppert, However, Will Not Count Victory Before It Is Won.

CARDS RELY ON ALEXANDER

Owner Breadon Declares His Men Still Have Best Chance to Win the Series.

Cardinals as well as Yankees uttered words of confidence that they would win the world's series when they arrived in the city last night for the final game or games. Manager Huggins of the Yankees was very conservative in his predictions, declaring that he did not like to count a game until it was in the bag, while Manager Hornsby for the Cards struck the note of grim determination.

"Of course, I think we are going to win," said the Yankee leader, "that is if we do a little hitting and Bob Shawkey pitches the good game I hope for. Shawkey is certainly due for a fine performance, as he has shown by his work as relief pitcher so far. He ought to turn back the Cardinals over the whole route."

Hornsby, leader of the Red Birds, disembarked from their special with a broad smile. "This is my smile of confidence," he said. "We go best on foreign soil. We'll send Alexander at the Yanks tomorrow and that will even the series at three all."

Ruppert Is Hopeful.

Colonel Ruppert, owner of the Yanks, was as conservative, but hopeful, as Huggins. "I certainly hope that we win the fourth game tomorrow and clinch the series then and there," he declared. "But the Cardinals have a good team. We can't count our chickens before they're hatched."

Sam Breadon, owner of the Cardinals, warned New Yorkers that his team could not be called defeated until the final man was out in the final game. "We still have the best chances to win," he said. "We have two better pitchers ready to go than the Yankees have, Pennock was the only man they had who could hold us and he is through for the series. We have Alex and Haines. While the Yanks have a one-game edge on us, all we ask is an even break and we'll win."

Alexander Feels Fine.

Alexander, the veteran pitcher on whom the Cards will rely for today's victory to give them a chance at the vanishing championship, declared on entering the city that he never was feeling better.

"When I warmed up yesterday I knew my arm was right," he said. "I will be in fine shape to pitch tomorrow. The boys are confident and why not? We are no worse off than we were after the first game of the series—one game behind, that's all."

President Heydler of the National League paid a tribute to Sherdel's pitching which met such an unhappy fate in Thursday's game.

"It was as fine and gallant a pitching performance as I have seen in twenty years of world's series," he asserted. "He should have had a shut-out and those who saw the game will never forget his pitching skill and courage."

OHIO RACE MEET EXTENDED.

Beulah Park Session Will End Oct. 16 Instead of Today.

COLUMBUS, Ohio, Oct. 8 (AP).—Announcement was made by officials of the Beulah Park Jockey Club today that the club's Fall meeting had been extended to Oct. 16. The meeting originally was scheduled to end Oct. 9.

CHARLES HOFF SUES A. A. U. FOR $502,800

Pole Vaulter Asks $250,000 Damages for Slur to Character and Athletic Standing.

DEMANDS $2,800 EXPENSES

Names Officials and Organization in Federal Action Due to Clash Over Meets on Coast.

LOS ANGELES, Cal., Oct. 8 (AP).—The long-promised suit of Charles Hoff, Norwegian vaulting champion, against the Amateur Athletic Union was filed in Federal court here today, the vaulter asking $502,800 damages for an alleged attack upon his character and athletic standing and expense money due him.

The suit names as defendants the Athletic Union, William C. Prout, P. W. Rubien and Robert Weaver, officials of the A. A. U.; the Melrose Athletic Club and four other persons, members of the A. A. U. Foreign Relations Committee.

Of the total asked in the suit, $250,000 is listed as damages to character and athletic standing, a like sum as punitive damages and $2,800 as due Hoff as expense money on his tour, which was halted after he refused to appear at a meeting in San Francisco last Spring.

After having been induced to leave his home in Oslo, Norway, on the invitations of the A. A. U. and the Melrose Athletic Club of New York, Hoff declares in his suit that the defendants entered into a conspiracy to injure his standing as an amateur athlete.

A succession of acts are recited by Hoff as a part of the "plot" against him, including forcing his entry into meets when he was not prepared and the withholding of expense money. The agreement on his coming to the United States had been that he would be allowed $11 a day as expense money, Hoff says, but that only $1,000 was paid him throughout his American tour, an additional $2,800 to cover his expenses being advanced from his own resources.

Hoff declares he never has been able to obtain an explanation as to why the A. A. U. canceled his amateur permit.

The vaulting king entered the professional ranks in Los Angeles when he started a vaudeville tour in a dance and vaulting skit. Later he appeared in vaulting exhibitions.

SANCHEZ WILL FACE ANDERSON TONIGHT

National Guard Champion in Feature at Walker A. A.—Silvers Meets Katkish.

One of the liveliest featherweight encounters of the indoor season is expected to develop tonight when Vincent Sanchez, the National Guard champion, squares off with Eddie Anderson of Wyoming in the feature bout of ten rounds at the New Walker A. A., formerly the Commonwealth Club, in Harlem tonight. In the semi-final ten, Johnny Rocco, New Rochelle lightweight, will face Harry Gaba of the east side and the first ten-rounder will bring together Phil Richards, English lightweight, and Bruce Flowers, negro boxer. The opening six will be between Joe Cianelli and Frankie Martino.

Another banner crowd is expected at the Ridgewood Grove Sporting Club tonight when Joey Silvers, popular Brownsville welterweight, clashes with Jack Katkish of Pittsburgh in the main event of six rounds. The pairings for the other sixes are as follows: Lew Goldberg vs. Frankie Bauman, Eddie Roberts vs. Emil Ginsto, Johnny Burns vs. Murray Levine, Frankie Gerard vs. Ray Alfano, Johnny Pineus and Mike Gatt are down for the opening four.

Willie Garafola of South Brooklyn and Willie Dillon, Mitchel Field junior welterweight, will meet in the main bout of eight rounds at the Fourteenth Regiment Armory in Brooklyn tonight. In the semi-final eight Eddie Whalen will oppose Red Magee and in another eight Joe Fatone will tackle Ray Durso. Andy Williams and Pep Massa will be rivals in a six and Joe Murk and Buddy Rigers will open the show in a four rounder.

Brother of Herman Bell Brakeman on Card Special

When the Cardinals' special rolled into Altoona yesterday a visitor who climbed aboard was Warren Bell, a brother of the Cardinal pitcher, Herman Bell. Warren is a brakeman on the Pennsylvania, and he got on the train in the line of duty as well as pleasure. He greeted brother Herman as the ball player was lacing his shoes.

"Glad to see you, Herman," was the brakeman's greeting, to which Herman replied, "But don't say a word about my pitching against the Yankees."

PRO TENNIS TROUPE IN DEBUT TONIGHT

Governor Smith Expected to Be Among 18,000 Watching Mlle. Lenglen in Garden.

MAYOR WALKER IS INVITED

Richards Will Oppose Perst in Singles and Miss Browne Will Face the French Star.

SCHEDULE OF MATCHES.

At 8:30 P. M. Vincent Richards, United States, vs. Paul Feret, France.

At 9:15 Mlle. Lenglen, France, vs. Miss Mary K. Browne, United States.

At 9:45, Richards and Harvey Snodgrass vs. Howard Kinsey and Feret.

At 10:30, Mlle. Lenglen and Richards vs. Miss Browne and Kinsey.

Suzanne Lenglen, greatest of women tennis players, assisted by Vincent Richards, Miss Mary K. Browne and others stars of the court, will make her professional debut at Madison Square Garden tonight before what will probably turn out to be the largest crowd that ever saw a tennis match, not only in the United States but in any other country.

Professional tennis is something new in America and there is only one Suzanne Lenglen, and the combination has proved so great a drawing card that the indications are that the Garden will be packed to capacity this evening.

The report from the Garden last night stated that nothing like the advance sale for this event has ever been known in the history of Tex Rickard's palace of play. Requests for reserved seats have poured in in an unending stream from applicants in all stations of life, and heading the list of notables will be Governor Smith, who is expected to occupy a box with his family on one side of the court, and Mayor Walker, who will be seated with his official party on the opposite side as a personal tribute to Richards. Among the other box holders are Vincent Astor, Otto Kahn, Anthony Drexel Biddle, Clarence C. Pell and Edward R. M. Harrison.

Total Seating Capacity 18,000.

The capacity of the Garden is 18,000. In addition, 1,000 extra seats have been placed on the floor behind the courts, making the total number of seats 19,000. The largest crowd that has ever seen a match in this country is 14,000. Last year it was estimated by some that 15,000 saw the final of the national championship between Tilden and William Johnston, but the capacity of the stadium at Forest Hills is 13,600 and probably not more than 500 more were able to find standing room. The capacity of the Wimbledon stadium is approximately the same as that of Forest Hills and there is no other tennis amphitheatre that holds more.

All of the seats except 4,000 have been reserved at prices ranging from $3 to $5. The 4,000 seats are priced at $1 and will be placed on sale at 6 o'clock this afternoon. The play will start at 8:30 o'clock. Richards and Paul Feret of France, the player who defeated the New York youth in the Franco-American match in Paris last year, will go on the courts first, and as a preliminary ceremony Governor Smith and Mayor Walker will serve balls to them.

Mlle. Lenglen's match with Miss Browne will be the second on the program and will probably start at 9:15. These two players met twice abroad this year, in the French and English championships. On the first occasion Miss Browne, who was captain of the Wightman Cup team, got one game, but at Wimbledon she succeeded in getting five, a feat that no other player except Miss Helen Wills had accomplished since Miss Elizabeth Ryan took a set from Mlle. Lenglen at Wimbledon in 1924.

Matches of Two Sets.

A men's doubles match between Richards and Harvey Snodgrass and Howard Kinsey and Feret and a mixed doubles engagement, in which Mlle. Lenglen will pair with Richards against Miss Browne and Kinsey, will complete the program. Each match will be decided by the best two out of three sets.

These six players constitute the group who will definitely take part in the matches tonight and tomorrow evening, but Pyle intimated last night that two other tennis notables might be added to the list before play starts. Cash prizes will be offered in each match, in addition to the emoluments the players are to receive under their contracts, and those winning two games a set from Mlle. Lenglen will receive additional reward.

The Charles Frashman Company, Inc., manufacturers of Frashman masterpiece radio receivers, will broadcast the matches through station WMCA, operating on a wave length of 502.8 meters.

PACIFIC COAST LEAGUE.

Mission 7, Los Angeles 1.
San Francisco 5, Sacramento 2.
Seattle 9, Oakland 1.
Hollywood 4, Portland 2.

STANDING OF THE CLUBS.

	W.	L.	P.C.		W.	L.	P.C.
Los Ang.	110	75	.611	Portland	94	91	.508
Oakland	104	80	.565	Hollyw'd	90	101	.470
Mission	98	80	.551	Seattle	87	102	.460
Sacram'to	94	86	.522	San Fran.	80	113	.414

LAST CHANCE TO REGISTER!

This is the last day for registration. Registration is necessary as a qualification for voting at the general election on Nov. 2. The registration places will be open from 7 A. M. until 10:30 P. M.

DIENER OUTPOINTS HANSEN IN GARDEN

15,000 See German Heavyweight Win Decision in Ten-Round Bout.

JIMMY DELANEY IS VICTOR

St. Paul Fighter Stops Raly in the Eighth—DeMave Easily Outpoints Fitzsimmons.

GARDEN BOXING RESULTS.

Diener won decision from Hansen, ten rounds.

Jimmy Delaney knocked out Raly in eighth round.

DeMave won decision from Fitzsimmons, ten rounds.

Munn knocked out Skinner in first round.

Lamar knocked out Wickman in third round.

Hudson won decision from Zodick, four rounds.

Frank Diener, German heavyweight, won the applause of 15,000 persons in Madison Square Garden last night when he made a great show of courage and outfought Knute Hansen, Danish fighter of Racine, in the main bout of ten rounds. The verdict of a victory for Diener was received with a tremendous cheer. He was outweighed by fifteen pounds and was half a foot shorter than the big blond from the Northwest, but carried the fighting throughout the contest.

Despite all his physical advantages, Hansen gave every indication of being afraid of his smaller but more aggressive opponent. He backed away from him, clinched at every opportunity, rested his weight on him and did all that he could to stay away from the dynamic German.

Hansen had all the better of the going in the three opening rounds, despite the fact that the German did all the forcing. He flicked his tremendous right arm across the German's chin in the opening round and Diener went down. He was up immediately, however, and kept up the attack that sustained him through the ten rounds.

Hansen Retreats Steadily.

Hansen showed only flashes of the form that has won him a reputation as a knocker out and the German carried the fighting to him so courageously that Hansen lost all ideas of offense before the bout was half over.

Diener's real advantage began in the fifth round when he had taken several of Hansen's tremendous swings straight in the body or face and never stopped his attack. The German, however, continued to bore in and by the sixth had the crowd roaring for him to knock out the big blond. Throughout the seventh and eighth the German tore after Hansen like a bull terrier, as Hansen backed and backed and the crowd booed.

At the end of the bout the men were in midring with Hansen standing covered up and Diener flailing away with both hands. This pose was representative of the entire fight.

The weights were announced as 209 pounds for Hansen and 194 for Diener. The German left his corner with a rush at the bell but Hansen met him in mid-ring and stabbered him away with his long arms. After a minute of sparring Hansen flipped a wide swinging right across Diener's chin and the German dropped. He was down for only an instant, however, leaping to his feet before the referee could start a count.

Hansen Staggers Rival.

In the second round the German was again out of his corner with a rush. He pushed and pummeled Hansen about the ring, but did no damage. Hansen then flipped a terrific right uppercut that staggered Diener, but the German held and weathered the round. In the third, quite refreshed, the German again assumed the offensive and earned the honors in the session by superior aggressiveness.

The men mixed with vigor in the fourth round. Diener was still on the offensive, but Hansen stopped him short on three occasions with heavy punches to the stomach. The fifth round was a slow session which drew boos from the crowd. Diener supplied all the aggressiveness while Hansen held and backed away. In the sixth Diener rushed out of his corner and battered right and lefts to Hansen's body and cut Hansen's mouth. When Diener again came out in the seventh and battered Hansen to the ropes the din was terrific. Hansen continued to back away and Diener came to pursue.

The eighth round was also earned by the German, who continued to force the fighting. The ninth was again all the German's and big Hansen looked victorious backing away from his much smaller opponent.

Jimmy Delaney of St. Paul scored a knockout victory over Alec Raly, South American negro, in the semi-final bout scheduled for ten rounds. The contest was stopped after one minute and eight seconds of the eighth round, when Delaney had battered his opponent so badly that the latter was unable to do anything but absorb punishment. The negro's eyes were partially closed and his nose and lips were badly cut and bleeding. The stopping of the bout was applauded, as the crowd realized the one-sidedness of the contest. Raly, however, received a warm cheer for his courage when he left the ring.

De Mave Beats Fitzsimmons.

Jack De Mave of Rebokan outpointed Young Bob Fitzsimmons of Newark in the first ten-round bout. De Mave forced the fighting from the start and had much clinching to contend with. He weighed a pound more than Fitzsimmons, who scaled 197½. De Mave punched away at Fitzsimmons's body throughout the ten rounds and opened a cut over his left eye, but was unable to stop him.

One of the most peculiar knockouts seen in the Garden took place in the opening bout in which Henry Lamar, 132½, of Washington, D. C., scored a victory in the third round over Tom Wickman, 126, of Bay Ridge. Wickman came as near to knocking himself out as any one is likely to do. After two rounds of milling, which were all to Lamar's advantage, Wickman rushed through the ropes and his chin struck on the steel edge of the ring floor. When hauled back into the ring he could not continue.

In the second bout of the evening Monte Munn of Nebraska scored an impressive one-round knockout over Archie Skinner of Boston. Munn weighed 211½ pounds and Skinner 198½. Munn stopped his opponent with a succession of rights and lefts to the head while the crowd booed at the one-sided spectacle.

Because of the two sudden endings, an undercard contest of four rounds was put on. It developed into a slambang bout in which Joey Maddox, 174, of the Bronx, won the decision over Gene Fodick, 172½, of Stamford, Conn.

YANKS AND ST. LOUIS RESUME HERE TODAY

By JAMES R. HARRISON.

Continued from Page 1, Column 1.

uel Foley, Leo Duffy, William C. Alexander, Thomas Fitzpatrick, Lester W. Patterson, Sheriff of Bronx County, and Christy Bohnsack.

Huggins Is Conservative.

Chairman Goldman sent a telegram to Manager Huggins and Owner Ruppert saying that the committee would like to welcome the team home with a brass band and a gala reception.

"Nothing doing," said Mr. Huggins in effect. "Let's wait until the title is clinched before we begin celebrating the victory."

Manager Huggins is one of those conservatives who believe that the fowl should not be counted until they are hatched. He regards welcomes home, floral pieces and engraved resolutions with the same horror as he would a black cat.

The little man who has brought the Yanks to four pennants in six years sat beside Colonel Ruppert in the Yankee special yesterday and did not look any happier than if his team had lost three out of five instead of the contrary.

"You never can tell what will happen in a big game," he said, pessimistically. "I think we will win, but so does Hornsby think he will win. Shocker or Shawkey will pitch."

The Cardinals, looking somewhat less jaunty than when they arrived last week, went directly to the Hotel Alamac as soon as they had detrained at 3:20. They left St. Louis at 5 o'clock the afternoon before. The Yanks steamed in at 6:10 and the players scattered for their homes after the spontaneous reception at the station.

There is no doubt but that the two stunning defeats of Wednesday and Thursday have left their mark on the Missourians. Tuesday night, when they had spanked the Yanks for the second time in a row, it looked as if nothing could stop the St. Louis rush. The Cards went on the field Wednesday overflowing with confidence and good spirits.

Suddenly the pitcher threw two pitches to Babe Ruth in two different innings and the tide of the series began to run the other way. The Cards were not calculating on the two taken tossed. They thought they had Ruth stopped. Sherdel, Alexander and Haines had pitched to him, and he had been nigh helpless. They treated Ruth with respect tinged with disdain, but after those two pitches there was little doubt where the series was drifting to.

Two Expensive Pitches.

There have been "$100,000 muffs" and "$100,000 hits," the experts called them, but there has never been a world's series where two pitched balls have done such terrific damage. Aftertons and tons of white paper had been consumed in intricate analyses of this and that and the other thing, two little pitches virtually decided the entire argument.

Unless, of course, the Cardinals win today and tomorrow. Baseball is a wonderful institution. Just when you think you have everything charted and diagrammed, some apparently insignificant event comes along to leave the matter a total wreck.

Just now almost every baseball man who has seen the six games is convinced that the Yanks are "in." A year ago they were convinced the Senators were "in." Two years ago they thought the Giants were "in." They were. They were "in" for a fine thrashing which game opponents gave them in the final rush of desperation.

For one thing, the Yanks have the little item of Grover Cleveland Alexander to reckon with. Last Sunday he stood out in the centre of the New York diamond like Ajax standing up to defy the lightning. He defied the Yanks to molest his fast ball, his screw ball, his perfect control. He fanned ten and allowed only four hits.

True, he probably will not do so well today. Old Alex has reached that time in life when he doesn't toss off four-hit games with the abandon of the old days. Ten years ago, yes. But now a game like Sunday's takes more out of the aged arm than it did then. Muscles aren't as youthful and as supple and as vibrant as ten years ago.

The question is not whether Alex can duplicate his Sunday's performance but whether he can beat the Yanks again. Most of the prophets say no. They predict, many of them, that the Yanks will pound him for ten hits at least and win.

Alex Sure To Make a Fight.

There is only one thing sure. All his age-old cunning, all his baseball wisdom, all the skill and knowledge and tricks that he has learned in fifteen years of a great career will be summoned today in what will be the crowning test for an old baseball pitcher.

Alex will give everything he has in his arm and head and heart. St. Louis was not the scene of his dearest triumphs. Fame came to him first in Philadelphia and later Chicago, but you may be sure that today he will be pitching for St. Louis. The old firehorse never forgets the clang of the bell.

Against the veteran of thirty-nine years will be pitted the confidence of the Yanks. It was said before the series that the Yanks would be very hard to stop if they ever believed they would win. They believe that now. Winning two out of three at Sportsman's Park was a mighty tonic for the jaded Manhattanites.

The Cardinals stopped Ruth Thursday, but the Yanks went on to win without him. This is another psychological aid to the Yanks. Sitting again, in old-time fashion, they haven't the slightest doubt as to the outcome.

Even National Leaguers admit that the Cards haven't looked good in their last two appearances. The minute George Herman Ruth autographed those three baseballs on Wednesday the Cardinals began to go down hill. They miss Blades frightfully in left, and the fielding of the team has fallen off.

It is true that some of the Yankee hits were flukey on Thursday—looping flies which

Football Teams Reach Midseason Form for Crucial Games on Today's Program

MANY CRUCIAL TESTS ON GRIDIRONS TODAY

Crowley Finds Most Elevens Already in Midseason Form for Major Contests.

YALE MEETS POWERFUL FOE

Georgia's Shifty Attack Will Make Elis Show Their Best Brand of Football.

A HARD DAY FOR HARVARD

Princeton Also Likely to Be Forced to Limit—West and South Offer Wealth of Interesting Games.

By CHARLES F. CROWLEY,
Head Columbia Football Coach.

Football is in the air, figuratively and weatherly speaking. With the arrival of something approaching football weather and the nearness of the big games, the gridiron sport is beginning to assume greater importance than ever. Other major events which have occupied the sportlight for the last six weeks dimmed, but failed to obscure the football march. For this reason the big games seem closer than in the past.

But it must not be overlooked that where November once was the month for the crucial contests, October now rates high as a football month. At this early date, just the second Saturday in October, there are all kinds of interesting battles on the schedules. Teams are better equipped and better conditioned now than in the past.

The squads are large, training conditions infinitely better, and with two and sometimes three men for the same position, football does not impose the hardships it did years ago. Then it was nothing unusual for eleven men to play through sixty minutes of aggressive, strenuous football. Today the game is just as strenuous, and perhaps demands more alert and shifty teams, but there are more boys to carry the weight.

No Competition for Football.

With the curtain just about to drop on baseball and other sports rapidly racing to indoor quarters, football is virtually without any competition and for the next six or seven weeks will occupy the sports stage. Splendid teams, more intersectional games and a better educated and more aroused football public combine to give football a greater appeal than it ever boasted before.

Now let us take a hurried trip through what football has to offer this afternoon.

YALE-GEORGIA—An intersectional game that should abound in interest and serve as a genuine test for the big blue team. The Southerners showed last Saturday that the team is fast and shifty and one worthy of bringing out the best football Yale has shown this year. But Coach Jones has a powerful aggregation, is heavily fortified in all departments, and while there is no doubt some fine football will be exhibited, I have no doubt that Yale will be the winner. Tad's fine array of backs will have a splendid chance to display their worth under fire.

HARVARD - HOLY CROSS — The schedule makers were none too lenient with Coach Horween. He has a big, willing, but green team, one still unfamiliar with his system. Following the strenuous session with Geneva, it looks like another torrid afternoon for the Crimson. Holy Cross flashed exceptional power, even in an early season game, last Saturday, and a victory over Harvard means a victorious season for a Holy Cross team, regardless of the outcome of the other games. Ineligibility and injuries also have added to Horween's burdens. If the Crimson finds itself today, I look for the team to be dangerous for the remainder of the schedule.

Hard Game for Tigers.

PRINCETON-WASHINGTON AND LEE—This will be a hard game for the Tigers, but I do not believe Princeton will have as strenuous an afternoon as Coach Dad White's Amherst men gave the Tigers last Saturday. The Southern team knows football and will keep the Tigers active, but Coach Roper has another versatile team, one that mixes a fine running attack with an effective passing game.

Princeton also has shown that it can hit the line when a plunge will turn the tide of the game. The Tigers have no soft spots on the schedule. Amherst was a tough opening battle, W. and L. will permit no letdown, while a week from today the Navy will be the attraction. So today you can expect to see Roper's team, even though it is only the second game, flashing genuine form.

COLUMBIA-WESLEYAN—Naturally we are always prepared for a struggle, for in these days of advanced football one never knows from what source trouble will come. We underrate no opponents. While we fully expect to win this afternoon, I am anxious to have the boys get a thorough test for it will be their last chance before the big clash with Ohio State just another week away. The team has been coming along promisingly, and barring injuries, I feel today's game should do much to put the boys on edge for next week's important battle.

N. Y. U.-WEST VIRGINIA WESLEYAN—This should be another hard game for Coach Meehan's men. W. Va. Wesleyan has developed rapidly in football and today has reached a stage where it can give and take with the best. Following the tough game of a week ago, N. Y. U. will have no chance to take things easy. Next week Meehan's squad will line up against Tulane and he will need to have his full strength on the field. I look for a hard struggle this afternoon but Meehan's team should come through.

FORDHAM-MANHATTAN—Should be another triumph for Coach Gargan's team, but I do not look for Fordham to have the game easy time it did last season when a 55 to 0 victory was recorded. Fordham has been developing carefully while Manhattan, already inspired by its two surprising showings, one against Rutgers and a victory over Springfield, may cause more trouble than Fordham had expected. But Manhattan has not the reserves, which, after all, are an important factor in modern football. But just the same I look for Manhattan to wage a hard fight.

DARTMOUTH - VIRGINIA POLY—This game should be the best test thus far for Coach Hawley's flashy team. The Southerners are coached by Gustafson, a former Pitt star, and the team has shown it possesses power. If Dartmouth can run wild against V. P. I., like it has against Norwich and Hobart, then there is nothing but trouble ahead for the Green's opponents. This will be Hawley's last chance to give the boys their final test before the all-important skirmish with Yale in the New Haven bowl next Saturday.

PENNSYLVANIA-SWARTHMORE—The annual battle between the big and little Quakers always is an interesting one. Coach Mercer of Swarthmore captained the team on which Coach Young of Penn played. Here we have products of the same coaching school engaged, but I do not hesitate to forecast victory for the big Quakers. There is no doubt that Penn has the making of another very fine and very powerful team. But the big Quakers, I feel, will be forced to show some genuine football. Penn won last year, 26 to 13, and only after a struggle.

SYRACUSE-WILLIAM AND MARY—A battle is in store for Coach Reynolds's boys, but when the final whistle sounds the Orange colors should be floating on high. The Southerners have been making football history and they have been priming for this game. However, despite injuries to the stars, I look for Syracuse to put up its usual aggressive, pounding game. Syracuse has some splendid material on its squad and most of the boys are anxious to display their wares against fine opposition.

Cornell Is Well Fortified.

CORNELL-WILLIAMS—It should not be too strenuous a day for the Ithacans. Coach Dobie, having successfully survived the Geneva battle, now is pointing for the big games, and while Williams will afford a good afternoon of work, it should not force the boys to extend themselves. It is just the kind of game that Dobie likes at this stage in the schedule. Cornell has plenty of good material and seems well fortified in all departments.

BROWN-LEHIGH—Coach McLaughrey should not encounter much trouble. His team has been coming along smoothly, while Coach Wendell's team is not up to the Lehigh teams of the past. Brown went through a hard schedule last year, but this season has been permitted to enjoy a few soft spots. However, Lehigh still has a chance to find itself, and much can be done in a few weeks. Brown may encounter more trouble than at first was expected. But Browne should win.

PITTSBURGH-LAFAYETTE — The annual clash between teams employing the same coaching system. Both coaches, Sutherland of Pitt, and McCracken of Lafayette, are products of the Glenn Warner football school. Their teams play a hard, smashing brand of football. Pitt still feels the impact of that 20 to 0 defeat handed out last season. On early season form, I feel that Pitt has the edge this season. That six to six score against a good Georgetown team last week shows that Sutherland had a Pitt team that must be respected. Lafayette has yet to be extended and it will require a game of the Pitt type to give a line on the Easterners.

ARMY-DAVIS & ELKINS—This will mark the second intersectional game for Army. Last year the Cadets encountered all kinds of trouble from the Southern boys, winning only 14 to 6. Coach Jones's men got away to an impressive start against Detroit last week and should have the edge in today's game. I look for Davis & Elkins to put up a real fight but there is too much power in that Army line and backfield to cause alarm.

NAVY—Here we have the Navy duplicating Stanford's feat—that of playing two games in one afternoon. First the Middie reserves will face the University of Richmond, which should be a light workout. However, the second game, that against Drake, should not be so easy. It is true the Westerners lost to Nebraska last week but the nucleus of a fine team is there. The Navy varsity must be alert at all times if it hopes to make an impressive showing. But Coach Ingram doubtless is well supplied with excellent reserve material to attempt the doubleheader system at this time of the year.

RUTGERS-WASHINGTON & JEFFERSON—A hard test for Rutgers. It will be played at Washington, Pa., against a very good W. and J. eleven. Rutgers as yet has not shown that the team rates with the ones of a few years ago when the eleven was more than holding its own against the best in the country. I favor Washington and Jefferson because it has a more seasoned squad.

Much Action in the West.

NOTRE DAME-MINNESOTA—Here we have one of the outstanding games of the day. Coach Spears has a powerful aggregation while Rockne showed against Beloit last week that he has another of those flashy, sensational teams, one that is light but speedy. This should be a high class battle all the way between two well-coached teams, both possessing some exceptional material.

CHICAGO - MARYLAND — Coach Stagg's men again will be called upon to engage in an intersectional battle, its second within a week. The Maroon will need all its strength, despite the fact that Maryland lost to South Carolina last Saturday. I don't believe Stagg will take any unnecessary chances as his men are priming for the battle with Penn just a week ahead. I look for a Chicago victory, but not by a one-sided score.

NEBRASKA - MISSOURI — Here we have one of the battles between traditional rivals. It was Missouri that did the unexpected last Fall and wrecked the Cornhuskers' chance for the Missouri Valley title by winning, 9 to 6. One never is safe in forecasting these teams, but on past performances Nebraska should win. Missouri fought a scoreless draw against Tulane last week and that battle should have put the team on edge for the big clash with the Cornhuskers this afternoon.

MICHIGAN-MICHIGAN STATE—This should be another good game, but despite the strength of the Lansing eleven everything indicates that the great Yost machine, which startled the West last season, will be running in high gear. Yost's team has shown clearly thus far that it is likely to rate with the famous 1925 aggregation.

WISCONSIN - KANSAS — An important battle that should do much to have a bearing on the future of both teams. Kansas has a well-drilled, speedy team, while Wisconsin, schooled in the Michigan style of play, is likely to find itself in this game. I naturally favor Wisconsin to win, but it should be an active day at Madison.

INDIANA-KENTUCKY—Here is an interesting game, for it is between two teams that rapidly are finding their way into the football spotlight. Indiana hopes this is the year, while Kentucky, spurred by the successes of Centre College, hopes to gain the lead in football in Kentucky. This should be a hard-fought game, with Indiana the winner.

Ohio State Should Win.

OHIO STATE-OHIO WESLEYAN—A good workout for Coach Wilce's men. Last year State walked into a tartar, but this year I look for no such close score as 10 to 3. Ohio State possesses high-class reinforcements for all positions, and it should be, if Wilce sends in his men, a decisive victory for Ohio State.

In the South one of the outstanding skirmishes will be between Georgia Tech and Tulane. Other big games also are listed below the Mason and Dixon line. In the Middle West and on to the Coast the big games are on. This is football's day and from coast to coast there will be all kinds of gridiron activity.

BROWN READY FOR LEHIGH.

Broda to Lead Brunonians in Game on Home Gridiron Today.

Special to The New York Times.

PROVIDENCE, R. I., Oct. 8.—Brown and Lehigh, which meet here tomorrow in the first major engagement on the Brunonians schedule, this afternoon ended a hard week of preparation with a light signal drill in the Brown Stadium. Captain Harold Broda, who missed the hard practice of the closing day of the week, is expected to lead the Brown team, but Al Cornsweet, a plunging back, is out of the game as a result of an infection of his hand which required lancing today. Paul Hodge, who was so badly injured against Yale last year that he was out for the season, probably will start at one of the tackles.

No Price Boost in Chicago During the Army-Navy Game

Special to The New York Times.

ANNAPOLIS, Oct. 8.—Assurances were given by Chicago officials during a recent visit of Lieut. Commander O. O. Kessing and Roland L. Thomas of the Navy Athletic Association that there would be no increase in hotel and theatre ticket prices during the visit of the Army and Navy football teams on Nov. 27.

A conference took place here today between members of a committee appointed by the Mayor of Chicago, Admiral Nulton, Superintendent of the Naval Academy, and Colonel Hodges, commandant of the Military Academy, in reference to transportation and maintenance and the parade on the morning of the game.

MANY SHIFTS MADE IN HARVARD LINE-UP

Radical Shakeup for Contest With Holy Cross Eleven at Cambridge Today.

LINE AVERAGES 182 POUNDS

Coaches Displace Veterans in Favor of Newer Men—Captain Coady and Daley Not to Play.

Special to The New York Times.

CAMBRIDGE, Mass., Oct. 8.—Holy Cross, which beat Harvard in the Stadium, 7 to 6, last Fall and for several seasons has played close and hard-fought games here, will be the Crimson's opponent on Soldiers Field tomorrow. The Worcester eleven has suffered greatly by graduation.

Harvard's line-up in its second game will be vastly different from that which started last week against Geneva. None of five first-string men of a week ago, Daley, Kilgour, Captain Coady, Lindner or Gamache, will be in the line-up when the whistle blows.

Coady and Daley are on the injured or sick list, but the others have been shoved aside by other candidates. The coaches maintain that the many rush-line shifts have been made because some of the younger players have been making steady advancement and are now considered better than the others.

Today Harvard's line will average only about 182 pounds, but this is because Parkinson, a 165-pounder, is at centre. Parkinson played at Groton, and his father was a Harvard snapper-back twenty-five years ago. Goodwin and Stewart, the guards, weigh 185 and 190 respectively, Simonds and F. Clark, tackles, 186 and 203 pounds, while the newest end, Meadows, weighs 175 pounds. Robinson, left end, weighs 180.

Stafford, Miller, Sayles and either French or Eben Clark will be the backfield. French has been lame and Clark has been in the first team backfield for the past few days. It is probable that both Pratt and Lindner and possibly Kilgour, the replaced veterans, will be used at an early stage as substitutes.

The line-up:

HARVARD.		HOLY CROSS.
J. Robinson	L.E.	Healey
Simonds	L.T.	F. Conners
Goodwin	L.G.	Cervini
Parkinson	C.	Phelan
Stewart	R.G.	C. Ryan
F. Clark	R.T.	Finn
Meadows	R.E.	McCoy
Stafford	Q.B.	Wise
French or E. Clark	L.H.	Shanahan
Sayles	R.H.	Lowrey
Miller	F.B.	Daley

CORNELL FACES WILLIAMS.

Will Send Strong Team Into the Annual Game Today.

Special to The New York Times.

ITHACA, N. Y., Oct. 8—The annual game with Williams tomorrow will find Cornell further advanced than last week, and the Red and White rooters are looking for considerable improvement in team play and greater precision in attack. The varsity squad has been driven hard this week and Dobie will put on the field tomorrow the strongest team he has assembled this year.

The Ithacans tapered off their practice this evening to a brisk signal drill and rehearsal of new plays to be used for the first time in tomorrow's game. Butterfield ran the varsity through a brisk drill and the team seemed to go well together and go smoothly.

The probable line-up:

CORNELL.		WILLIAMS.
Schumacher	L.E.	Mason
Anderson	L.T.	Packard
Carey	L.G.	Lawder
Ragone	C.	Nott
Munns	R.G.	Anderson
Evans	R.T.	Rohrbaugh
Schreck	R.E.	Callaghan
Butterfield	Q.B.	Fall
Balderstone	L.H.	R. Chase
Hoekelman	R.H.	Thompson
Molinet	F.B.	Howe

Referee—E. C. Tagart, Rochester. Umpire—T. J. Thorpe, Columbia. Linesman—J. B. Pendleton, Bowdoin. Field judge—H. E. Vonkersberg, Harvard.

Dartmouth Reservations Take Almost All Yale Bowl Seats

Special to The New York Times.

NEW HAVEN, Conn., Oct. 8.—The strong demand for tickets for the Yale-Dartmouth game of next Saturday, indicated when applications closed today, has practically exhausted the entire supply. Only a few thousand seats remain, and the Yale management tonight announced that a public sale would be held on Monday. Only Harvard, Princeton and the Army have filled the Yale Bowl, but Dartmouth and Penn have played to crowds of about 75,000. The Bowl will this year contain about 76,000 seats.

VIRGINIA POLYTECH DRILLS AT HANOVER

Southerners Outweigh Dartmouth, Which Holds Secret Practice for Game Today.

Special to The New York Times.

HANOVER, N. H., Oct. 8.—The Dartmouth eleven had its final workout today for the game with Virginia Polytechnical Institute here tomorrow. For the first time this season Hawley resorted to a secret drill.

After a battle for the left end berth that has continued all week Johnny Fuqua drew the assignment and will start at that position for the Green. Herb Rubin, who got back into harness this week, will hold down his old place at right guard and Langdell, who has been on the injured list part of the sason, will start at right tackle, in place of Houston, who started against Hobart last Saturday.

The Virginia Polytech team arrived in Hanover this morning and had a brief workout on Memorial Field before the Dartmouth team began its session. The visitors have a big, powerful squad and judging by the looks of the first team they will outweigh Dartmouth.

The probable lineups:

DARTMOUTH.		VIRGINIA P. I.
Fuqua	L.E.	Petty
Hardy	L.T.	Moss
Phillips	L.G.	Miles
Davis	C.	Moran
Rubin	R.G.	Jones
Langdell	R.T.	Bailey
Cole	R.E.	Nutter
Dooley	Q.B.	McArthur
Lane	L.H.	Esleeck
MacPhail	R.H.	Peak
Horton	F.B.	McEver

Referee—W. R. Crowley, Bowdoin. Umpire—H. A. Swoffield, Brown. Linesman—H. C. McGrath, Boston College.

CLINTON ELEVEN TRIUMPHS.

Carlsten Stars as Team Overwhelms Mamaroneck High, 31 to 0.

Largely due to the efforts of Swede Carlsten, the De Witt Clinton High School football team scored an overwhelming victory over Mamaroneck High at Catholic Protectory Oval yesterday afternoon, 31 to 0. It was the second game of the season for Clinton, which scored in every period. Carlsten scored two touchdowns, making a thirty yard run on one. He threw a pass for twenty yards to Phil Hines, who ran thirty yards for another touchdown.

The line-ups:

CLINTON (31).		MAMARONECK (0).
Hines	L.E.	Weimer
Tys	L.T.	Munner
Schmier	L.G.	Hinkle
Friedman	C.	Bartlett
Barone	R.G.	Hughes
St. Clair	R.T.	Vine
Gregory	R.E.	Stern
Sugarman	Q.B.	Nuremberg
Carlsten	L.H.	Murray
Briskman	R.H.	McKenna
Robinson	F.B.	Johnson

SCORE BY PERIODS.

Clinton	6	6	13	6—31
Mamaroneck	0	0	0	0—0

Touchdowns—Carlsten 2, Hines, Robinson. Weimer. Point after touchdown—Carlsten (drop kick).

Substitutions — Clinton: Corte for Barone, Fiske for Gregory, Mallat for Hines, Barone for Corte, Corte for Barone, Sternberg for Tys, Garozza for Sternberg, Fishberg for St. Clair, Cerrella for Briskman, Hamill for Carlsten, Anderson for Hamill, Weissman for Cerrella, Werner for Robinson. Mamaroneck: None.

Time of quarters—10 minutes.

YALE HANDICAPPED FOR GEORIGA GAME

With Several Back-Field Stars on Injured List, Blue Looks for Hard Test Today.

40,000 WILL SEE BATTLE

Guard Situation Also a Problem for Jones, as Four of His Best Men Are Crippled.

Special to The New York Times.

NEW HAVEN, Conn., Oct. 8.—Yale coaches said tonight that their eleven faces a genuine test in the Georgia game tomorrow. The Southerners, who reached here this afternoon, will use ten of the eleven who last year held the Blue to a 35-to-7 count and seven who played on the team which the previous season was defeated by Yale only 7 to 6. It is expected that about 40,000 will see the game.

Major Prichard of the Yale coaching staff said tonight he considered Georgia one of the strongest teams south of the Mason and Dixon line. The Georgia players reached here today in time to practice in the Bowl, and Coach Woodruff said he looked for a close game.

Yale's final preparation for the invaders was also taken in the Bowl this afternoon.

Although a drizzle fell during the practice, the playing surface was not materially dampened. Both elevens practiced in secret.

Coach Tad Jones of Yale is slightly pessimistic over the guard situation, where Webster, Flaherty, Sturges and Wortham are crippled, causing him to draft Johnny Charlesworth of last year's freshman team to play tomorrow.

The Yale backfield was still unsettled, though it is thought likely Jones will start Caldwell, Foote and Kline, using Wadsworth, Noble and Stone as a second string trio, with a possibility of Brandenburg and Goodwin being called upon for emergency service. Kline, Noble and Wadsworth are out of condition because of injured ankles, and will play only a short time. Eddie Decker will alternate as field general with Captain Bunnell.

The probable line-up:

YALE.		GEORGIA.
Scott	L.E.	Nash
Richards	L.T.	Bryant
Stuhldreher	L.G.	Rogers
Harvey	C.	Forbes
Charlesworth	R.G.	Jacobson
Vandergrift	R.T.	Luckie
Flehwick	R.E.	Shiver
Bunnell	Q.B.	Johnson
Foote	L.H.	Morton
Kline	R.H.	Sherlock
Noble	F.B.	Boland

Referee—J. E. Keegan, Pittsfield. Umpire—Fred W. Murphy, Brown. Linesman—I. N. Young, Adams, Mass. Field judge—E. S. Land, Navy.

ARMY TO START VETERANS.

Will Use Varsity Lineup Against Davis and Elkins Today.

Special to The New York Times.

WEST POINT, N. Y., Oct. 8.—Army expects a hard game with Davis and Elkins College tomorrow, and according to the plans made after today's light practice Army will start its veteran eleven against the Southerners. The visitors are reputed to be strong and the Cadets are recalling what happened here a year ago when the Army men managed to secure a delayed touchdown which gave them the margin of victory in a 12—6 score. Today the Soldiers did nothing but warm up and run through the signals.

The Army's line-up will be—Bicknell, right end; Saunders, right tackle; Hammack, right guard; Daly, centre; Schmidt, left guard; Sprague, left tackle; Harbold, left end; Harding, quarterback; Trapnell, right halfback; wilson, left halfback; Hewitt, fullback.

LAST CHANCE TO REGISTER!

This is the last day for registration. Registration is necessary as a qualification for voting at the general election on Nov. 2. The registration places will be open from 7 A. M. until 10:30 P. M.

Mooseheart Eleven Will Heed Dead Coach's Request to Play

AURORA, Ill., Oct. 8 (AP).—Ben Oswalt, 36, coach of the Mooseheart High School football team, which won 148 games and lost 4 in nine years, died today. One of Oswalt's last requests was that the Mooseheart team play its game with Emerson High of Gary, Ind., tomorrow, whether he lived or died. The game will be played. Oswalt was a pole vaulter for the University of Illinois when the Illini won the Big Ten championship in 1914.

COLUMBIA CUBS WIN OPENING GAME, 26-0

Flash Strong Attack Against Jayvees—Second Freshmen Bow to Poly Prep, 9-6.

The Columbia freshman football team opened its season with a double-header yesterday, defeating the Columbia junior varsity, 26—0, and losing to Poly Prep of Brooklyn, 9—6. In the second game, Coach Doc Cook used the second team and several members of the third eleven, but against the junior varsity, the regular team played throughout.

The jayvees furnished little opposition after the first few minutes of play. The yearling backfield composed of Paxson, Buser, Brennan and Campbell wrecked havoc with the junior varsity line. Campbell scored the first touchdown on a line plunge. Buser scored twice in the last half and Brennan once. Joe Keane and McKinney starred in the front line.

With the freshman second team playing, the Poly Prep game was closely contested. Jeffords scored first for the Cubs, but missed on a drop kick for the extra point. McCarty scored in the second quarter for the Brooklyn team and a bad pass by Alexander resulted in a safety late in the game.

The line-ups:

COLUMBIA F. (26).		JR. VARSITY (0).
Dulin	L.E.	Howells
Hanley	L.T.	Hutchins
Feeley	L.G.	Keppel
Dumey	C.	Geriotts
McKinney	R.G.	Stephens
Curtis	R.T.	Hardy
Keane	R.E.	Wiley
Paxson	Q.B.	Nichols
Buser	L.H.	Koehl
Brennan	R.H.	Friedman
Campbell	F.B.	Tassi

SCORE BY PERIODS.

Columbia F.	6	0	6	14—26
Junior Varsity	0	0	0	0— 0

Touchdowns—Buser (2), Campbell, Brennan. Points after touchdown—Brennan (2) (drop kicks).

Referee—Reed, Springfield. Umpire—Kirberger, W. and J. Time of periods—8 minutes.

POLY PREP (9).		COLUMBIA F.
Hammell	L.E.	Havawaka
Wolff	L.T.	Wilford
Nelson	L.G.	Curtis
Penney	C.	Alexander
Schiegee	R.G.	Beratch
Wood	R.T.	Nubert
Shoule	R.E.	Bryson
Gonsalez	Q.B.	Paxson
Tuttle	L.H.	Schwerin
McCarty	R.H.	McMahon
James	F.B.	Jeffords

SCORE BY PERIODS.

Poly Prep	0	7	0	2—9
Columbia F.	6	0	0	0—6

Referee—Reed, Springfield. Umpire—Kirberger, W. and J. Time of periods—8 minutes.

SYRACUSE READY FOR FRAY.

Will Use Full Strength Against William and Mary Today.

Special to The New York Times.

SYRACUSE, N. Y., Oct. 8.—Expecting stern opposition from William and Mary tomorrow in the first of three intersectional games, Coach Reynolds of Syracuse announced tonight that he would start his full veteran strength against the Southerners.

The only first-string veteran who will be missing from the starting line-up will be Captain Vic Hanson. Hanson will be held out to avoid further injury to his side, but will be in uniform ready to take the field if the game becomes too close for comfort. Lawton Fontaine, sophomore crack, will replace Hanson at left end. Archoska will be at the other wing, with Bayley and Lee at tackles, Levy and McNamara at guards, and Friedman at centre. Charlie Cook will start at quarterback, with Whippet Carr, Ray Barbuti and Willis Clark as backs. Schuber.

PRINCETON CHANGES TEAM FOR W. AND L.

Tigers Will Face Southerners With Five Shifts in Line-Up From Last Week.

SLAGLE WILL NOT START

Star Back May Not Play at All, While Captain Davis Is Not Yet Ready—Williams to Pilot Team.

Special to The New York Times.

PRINCETON, N. J., Oct. 8.—Princeton's football eleven, thoroughly revamped, will meet Washington and Lee in Palmer Stadium tomorrow afternoon. Jake Slagle, triple threat, will be out of the line-up, and Captain Johnny Davis has not yet recovered sufficiently from a pre-season injury to make his appearance in uniform.

Slagle has been absent from practice all this week on a geology research tour and has missed the three scrimmages through which Coach Roper has sent his charges since the game with Amherst last Saturday. It is doubtful whether he will enter the game with the Southerners at all.

Five positions have been changed since the Amherst game. Ernie Bartell, veteran centre, who had been held on the bench until this week, will start in the pivot position. His presence is expected to bolster the forward wall of the Tiger offense.

Tom Mann and Harry Meislahn will start their first varsity contests. Mann has been shifted from the scrubs to replace Keith at right guard, who started last week in Captain Davis's regular position. Meislahn will have the right-tackle position which the veteran Darby held up to the last scrimmage of the week. The Tiger coaches have picked the former Holy Prep athlete because of his weight, just under 200 pounds.

Dan Caulkins has been sent to the second back field and Ted Williams will pilot the varsity. He will be supported by Bridges from the halfback post in place of Norman. Prendergast and Miles have held their first-string posts. The relief back field which will see action early in the contest will be composed of Caulkins, Requardt, Norman and Baruch.

The probable line-ups:

PRINCETON.		W. & L.
Weeks	L.E.	Spotts
Rosengarten	L.T.	Fitzpatrick
Baldwin	L.G.	Dawson
Bartell	C.	Rector
Mann	R.G.	Tips
Meislahn	R.T.	Holt
Moseer	R.E.	Doney
Williams	Q.B.	White
Bridges	L.H.	Lott
Prendergast	R.H.	Whitlock
Miles	F.B.	Rauber

NAVY WILL STAGE TWO BATTLES TODAY

Varsity Will Face Drake and Second Team Will Meet Richmond University.

Special to The New York Times.

ANNAPOLIS, Md., Oct. 8.—The Naval Academy football squad finished preparations this afternoon for its doubleheader tomorrow against Drake and the University of Richmond, a mixup in arranging the schedule having made it necessary to play two varsity games in one afternoon.

The main effort will be made against Drake which has a heavy and dangerous team, according to Navy scouts. However, Richmond will be opposed with an excellent line-up as heavy as the first selection, but lacking experience. Coach Ingram has determined to start Bagdanovitch and Taylor at the ends, while Schuber will start the game at fullback in place of Shapley, the Navy's backfield star, who hurt his leg in the Purdue game.

The Naval line-up against Drake follows: Left end, Bagdanovitch; left tackle, Wickhorst; left guard, Cross; centre, Warren; right guard, Born; right tackle, Eddy; right end, Taylor; quarterback, Hamilton; left half, Ransford; right half, Hannegan; fullback, Schuber.

Football Games Listed for Today in Many Sections of the Country

New York City.

	1925 Score.
Columbia vs. Wesleyan at Baker Field. (Game starts at 2:30.)	64—0
City College vs. St. Lawrence at Lewisohn Stadium. (Game starts at 2:30.)	0—20
Fordham vs. Manhattan at Fordham Field. (Game starts at 2:30.)	55—0
New York University vs. West Virginia Wesleyan at Ohio Field. (Game starts at 2:30.)	No game

New York State.

Buffalo vs. Niagara at Buffalo	No game
Canisius vs. Grove City at Buffalo	No game
Colgate vs. St. Bonaventure at Hamilton	40—0
Cornell vs. Williams at Ithaca	48—0
Hobart vs. Upsala at Geneva	No game
Hamilton vs. Rochester at Clinton	8—0
New York Aggies vs. Cooper Union at Farmingdale	0—0
Rensselaer vs. Springfield at Troy	0—24
Syracuse vs. William and Mary at Syracuse	33—0
Union vs. Norwich at Schenectady	No game
Arms vs. Davis Elkins at West Point	14—6

New England States.

Amherst vs. Bowdoin at Amherst	27—0
Bates vs. Tufts at Lewiston	No game
Brown vs. Lehigh at Providence	No game
Dartmouth vs. V. P. I. at Dartmouth	No game
Harvard vs. Holy Cross at Cambridge	6—7
Massachusetts Aggies vs. Connecticut Aggies at Amherst	13—0
New Hampshire vs. Colby at Durham	No game
Andover vs. Harvard Freshmen at Andover	0—0
Vermont vs. Clarkson at Burlington	7—0
Worcester vs. Trinity at Worcester	6—0
Rhode Island State vs. Lowell Textile at Lowell	12—0
Yale vs. Georgia at New Haven	35—7
Yale Freshmen vs. Exeter at New Haven	13—0

Middle Atlantic States.

Bethany vs. Westminster at Wellsburg	13—0
Bucknell vs. George Washington at Lewisburg	21—0
Carnegie Tech vs. Adrian at Pittsburgh	No game
Catholic U. vs. Loyola at Washington	No game
Dickinson vs. F. and M. at Carlisle	7—0
Drexel vs. Susquehanna at Philadelphia	0—14
Gallaudet vs. St. John's at Washington	7—33
Georgetown vs. Washington College at Washington	No game
Johns Hopkins vs. Haverford at Baltimore	0—6
Muhlenberg vs. Gettysburg at Allentown	0—21
Penn State vs. Marietta at State College	13—0
Penn vs. Swarthmore at Philadelphia	26—13
P. M. A. vs. Albright at Chester	31—6
Pittsburgh vs. Lafayette at Pittsburgh	0—20
Princeton vs. W. and L. at Princeton	15—6
Navy vs. Richmond at Annapolis	No game
Navy vs. Drake at Annapolis	No game
Villanova vs. Western Maryland at Philadelphia	No game
West Virginia University vs. Allegheny at Morgantown	19—0

Southern States.

Centre vs. Oglethorpe at Danville	9—20
Clemson vs. North Carolina State at Clemson	No game
Duke vs. Elon at Durham	6—0
Emory Henry vs. State Teachers at Emory	No game
Fairmont vs. Potomac State at Fairmont	0—0
Florida vs. Mississippi at Gainesville	No game
Furman vs. Wake Forest at Greenville	0—9
Georgia Tech vs. Tulane at Atlanta	No game
Greensboro vs. Brick Junior College at Greensboro	No game
Hampton Sidney vs. Randolph Macon at Hampton Sidney	28—0
Havard vs. Alabama Poly at Birmingham	6—7
Lenoir vs. Milligan at Hickory	9—2
Little Rock vs. Oklahoma Baptists at Little Rock	No game
Louisiana College vs. Jefferson at Pineville	3—6
Louisiana Poly vs. Mississippi College at Ruston	No game
Louisiana State vs. Tennessee at Baton Rouge	0—0
Louisville vs. Rose Poly at Louisville	30—0
Maryville and Tuscuium at Maryville	No game
Millsaps vs. Southw. Louisiana at Jackson	0—6
Mississippi Aggies vs. Alabama at Meridien	No game
Mount St. Mary's vs. St. John's at Emmetsburg	No game
North Carolina vs. South Carolina at Chapel Hill	7—0
Paris Marines vs. Newberry at Paris Island	No game
Shaw vs. St. Paul at Raleigh	0—0
Southwestern vs. Birmingham Southern at Memphis	3—10
Spring Hill vs. Mississippi Normal at Mobile	40—0
The Citadel vs. Chattanooga at Charleston	No game
Thiel vs. Waynesburg at Greenville	0—6
Transylvania vs. Marshall at Lexington	0—0
Union vs. Georgetown at Jackson	No game
Vanderbilt vs. Bryson at Nashville	No game
Virginia vs. Lynchburg at Charlottesville	No game
V. M. I. vs. Roanoke at Lexington	17—14
Western Tennessee Normal vs. Jonesboro at Memphis	No game

Middle Western States.

Akron vs. Ohio University at Akron	No game
Alva vs. Southeastern at Alva	No game
Beloit vs. Cornell College at Beloit	No game
Bethel vs. Sterling at Newton	0—13
Bradley Poly vs. Carthage at Peoria	No game
Carroll vs. Milwaukee Normal at Waukesha	27—0
Case vs. Wooster at Cleveland	0—11
Chicago vs. Maryland at Chicago	No game
Chicago Y. vs. Lake Forrest at Chicago	0—13
Coe vs. Monmouth at Cedar Rapids	6—7
Emporia vs. Southwestern at Emporia	28—0
Columbus vs. Trinity at Sioux City	13—0
Concordia vs. St. Olaf at Moorhead	0—40
Creighton vs. Kansas Aggies at Omaha	No game
Denison vs. Cincinnati at Granville	No game
Detroit vs. Lombard at Detroit	No game
Evansville vs. Charleston at Evansville	18—0
Hanover vs. DePauw at Hanover	0—74
Haskell vs. Morningside at Lawrence	No game
Hiram vs. Western Reserve at Hiram	7—10
Huron vs. Augustana at Huron	6—7
Illinois vs. Butler at Urbana	10—13
Illinois Normal vs. Illinois College at Normal	7—17
Illinois Wesleyan vs. Knox at Bloomington	No game
Indiana vs. Kentucky at Bloomington	No game
Indiana Central vs. Earlham at Indianapolis	No game
Iowa vs. North Dakota at Iowa City	No game
Iowa State vs. Oklahoma Aggies at Ames	No game
Millikin vs. Shurtleff at Decatur	No game
John Carroll vs. Dayton at Cleveland	0—17
Kalamazoo vs. Olivet at Kalamazoo	24—0
Kalamazoo Normal vs. Albion at Kalamazoo	3—2
Kenyon vs. Baldwin Wallace at Gambier	19—7
Lawrence vs. Oshkosh at Lawrence	12—6
Macomb Tech vs. Lincoln at Macomb	7—6
Marquette vs. Grinnell at Milwaukee	No game
Miami vs. Ohio Northern at Oxford	No game
Michigan vs. Michigan State at Ann Arbor	39—0
Minnesota vs. Notre Dame at Minneapolis	7—19
Morris Harvey vs. Lincoln Memorial at Barboursville	No game
Mount Union vs. Oberlin at Alliance	6—0
Nebraska vs. Missouri at Lincoln	6—9
Northwestern vs. Carelton at Evanston	17—0
Northwestern College vs. Wheaton at Nappersville	0—20

Memorial Cup in Piping Rock Show Is Won by Star Blossom

STAR BLOSSOM WINS BURLING COCKS CUP

Hubbs's Entry Scores in the Feature Event of Piping Rock Horse Show.

BOY INJURED WHEN THROWN

Rider, Eleven Years Old, Tossed From Big Horse and Taken Home After Receiving Aid.

Special to The New York Times.

LOCUST VALLEY, N. Y., Oct. 8.—The Piping Rock Horseshow got into full swing today, the second day of the exhibition, and twenty-four classes went before the judges. A banner crowd of 1,500 attended the show.

The feature event of the program was the competition for the Burling Cocks Memorial Cup. Star Blossom, the entry of Charles F. Hubbs, defeated Mrs. M. Harris's Carolyn Jr., William Boardman's The Black Watch and Miss Jane Swope's Nicolette.

An accident caused a momentary flurry in the crowd. Townsend Winmill, an 11-year-old youngster, was thrown from a sixteen-hand hunter and hurled to the ground. He sustained lacerations of the face and head and was considerably shaken up. He was taken to the hospital, but the doctors pronounced him well enough to be taken home.

Mrs. James A. Hewlett and Harvey S. Ladew did some excellent riding in both the morning and afternoon events. Not only did they ride their own horses but they also exhibited for some of the other competitors.

Miss Langley Rides Well.

One of the best displays of horsemanship was put on by Miss Eleanor Langley. In the Obedience Class, especially, she gave a brilliant performance. She rode her bay gelding, Rainbow, to victory.

The children's events caused a great deal of interest and excitement. The youngsters entered their various classes with such enthusiasm that they communicated their ardor to the rest of the spectators. Freddie Willets and Burley Cocks rode for Mrs. S. O. Shotter in the Saddle Pony event and they managed to snare second and third places.

In the children's jumper class, which was limited to the children of professionals, there were not many entries, due to the fact that the professionals as a class are not evry large. However, Willie Brennan and John Armstrong registered a blue-ribbon victory and a red-ribbon winner between them.

Miss Janet MacKay, whose horse, Sandy MacGregor, is a great favorite, took one red ribbon with her horse out of two attempts. Another popular entry was the Phantom, owned by Harvey S. Ladew. He captured a blue, red and yellow ribbon in three tries.

R. Penn Smith managed to get his share of the ribbons. In the horses suitable to become hunters, he won a first with Merry Fellow and a fourth with Gay Lights. Gay Lights also scored in the obedience class, coming in second. His Cherry Pie came in fourth in the saddle pony class, and Huey Travis was fourth in the road hacks and in the hunter hacks as well. His other big winner, Gay Lights, tallied in the jumper division, getting a red ribbon.

Show Boy, a seven-year-old bay gelding of Victor Emanuel, gained a blue ribbon and a red. Big Boy, another entry of his, won in the heavyweight green hunters. Show Boy's triumphs were in the model saddle horse division, the thoroughbred saddle horse class and the local novice saddle horse division. The last named event gained him a fourth place.

Just You Scores Again.

Just you, the chestnut mare of Charles F. Hubbs, which has gained considerable fame, won another blue ribbon in the model saddle horse class. The saddle horse, park type, was also won by this mare. Hubbs's Star Blossom gained him another blue ribbon. This victory was in the laddie saddle horses division. This event proved to be a very popular and well contested affair. Considerable interest was aroused over the competition and the judging was close. Mrs. James A. Hewlett did the riding for Mrs. M. Harris's Carolyn Jr. in this event and she rode the horse to a red ribbon.

The Piping Rock show will continue tomorrow. Thursday was the formal opening of the show, but only three events were undertaken. The competition became wider today, the twenty classes affording the spectators plenty of diversion. Another twenty divisions will be on display tomorrow. The championships will also be contested.

The summaries:

Class 16—Model saddle horses, to be shown in hand—Won by Charles F. Hubbs's Just You; Victor Emanuel's Show Boy, second; Miss Adelaide Hutton's Seal King, third; Miss Jean M. McDowell's Monte Titus, fourth.

Class 41—Jumpers, open to novice green hunters—Won by Robert Leland's Bobolink; R. Penn Smith Jr.'s Gay Lights, second; Mrs. F. Trubee Davidson's Rainbow, third; N. J. Hess's Summertime, fourth.

Class 4—Local novice saddle horses—Won by Mrs. M. Harris's Carolyn Jr.; Miss Regina Patterson Kiely's Lord Jim, second; Mrs. George A. Anderson's Hale Volo, third; Victor Emanuel's Show Boy, fourth.

Class 24—Lightweight green hunters—Won by George Sloane's Midnight; R. Penn Smith Jr.'s Glide On, second; Mrs. William C. Langley's Blue Sky, third; S. A. W. Baltazzi's Bacchus, fourth.

Class 3—Local novice saddle horses, over 14.2 and under 15.2 hands—Won by Miss Jane Swope's Nicolette; Jere R. Collins's Artful Rose, second; Miss Adelaide Hutton's Jack Frost, third; Miss Constance W. McCann's Lightfoot, fourth.

Class 22—Heavyweight green hunters—Won by Victor Emanuel's Big Boy; William C. Langley's Archer, second; J. Goodwin Hall's Golden Eagle, third; Woodbine Farm's Samoa, fourth.

Class 11—Heavyweight saddle horses—Won by Mrs. Cravath Larkin's Bumble Bee; Miss Janet MacKay's Sandy MacGregor, second; Miss Regina Patterson Kiely's Lord Jim, third; Miss Adelaide Hutton's Highland King, fourth.

Class 32—Hunter hacks—Won by Harvey S. Ladew's The Phantom; Miss Eleanor Langley's Rainbow, second; Mrs. William C. Langley's Shanagolden, third; R. Penn Smith Jr.'s Huey Travis, fourth.

Class 9—Saddle horses, thoroughbred type—Won by Miss Jean Morris McDowell's Monte Titus; Victor Emanuel's Show Boy, second; J. E. Davis's Brooks, third; F. Ambrose Clark's Redux, fourth.

Class 7—Saddle horses, for R. E. Tod Cup—Won by Mrs. M. Harris's Carolyn Jr.; Mrs. George A. Anderson's Hale Volo, second; Miss Jean Morris McDowell's Monte Titus, third; Miss Jean Morris McDowell's The Senator, fourth.

Class 23—Middleweight green hunters—Won by Mrs. Albert J. Davis's Silly Willy; Harvey S. Ladew's The Phantom, second; W. R. Grace's Wise, third; M. F. Lynch's Jockey Dandy, fourth.

Class 14—Road packs—Won by Mrs. George A. Anderson's Hale Volo; Miss Janet MacKay's Jannie, second; Robert Leland's Bobolink, third; R. Penn Smith Jr.'s Huey Travis, fourth.

Class 26—Ladies' hunters—Won by Mrs. F. A. Soldwedel's Lucky Strike; Mrs. C. G. Bunnell's Big Bertha, second; Mrs. F. A. de Peyster's Colleen, third; Mrs. R. C. Winmill's Royal Rose, fourth.

Class 10—Saddle horses, park type—Won by Charles F. Hubbs's Just You; Mrs. M. Harris's Carolyn Jr., second; Mrs. Robert B. Honeyman Jr.'s Silver Joy, third; Miss Janet MacKay's Sandy MacGregor, fourth.

Class 37—Lightweight qualified hunters—Won by Mrs. Francis P. Garvan's Blank Check; Mrs. William C. Langley's Good News, second; Miss Eleanor Langley's Oh Girl, third; Miss Frances Ottley's Pastime, fourth.

Class 18—Saddle ponies, to be ridden by boys or girls; first prize for horsemanship—Won by Miss Mabel B. Garvan's Lady Fashion; Miss Frances Ottley's Babette, second; Miss Jane Swope's Lady Mine, third; Miss Flora Garvan's Bit O'Blarney, fourth.

First prize for conformation and quality—Won by Charles F. Hubbs's Morning Glow; Mrs. S. O. Shotter's Imple, second; Mrs. S. O. Shotter's Little Girl, third; R. Penn Smith Jr.'s Cherry Pie, fourth.

Class 46—Chtidren's jumpers, horses or ponies, to be ridden by sons or daughters of professionals—Won by Harry W. Appleton's Easter Lily; Peter Rumsey's Beauty, second; Miss Mary Rumsey's Fillies, third; John S. Feeney's Vanity, fourth.

Class 42—Obedience Class—Won by Miss Eleanor Langley's Rainbow; R. Penn Smith Jr.'s Gay Lights, second; Alonzo Potter's Surely, third; Mrs. F. A. De Peyster's Colleen, fourth.

Class 5—Laddies' saddle horses; Burling Cocks Memorial Cup—Won by Charles F. Hubbs's Star Blossom; Mrs. M. Harris's Carolyn Jr., second; William Boardman's The Black Watch, third; Miss Jane Swope's Nicolette, fourth.

Class 35—Horses suitable to become hunters—Won by R. Penn Smith Jr.'s Merry Fellow; Mrs. Albert J. Davis's Silly Willy, second; Harvey S. Ladew's The Phantom, third; R. Penn Smith's Gay Lights, fourth.

NOTABLE GATHERING WATCHES FROM AUTOS

Chilly Weather Keeps Most of Spectators in Their Limousines —Many Luncheons.

Special to The New York Times.

LOCUST VALLEY, N. Y., Oct. 8.—There was a notable gathering this morning and afternoon for the twenty-fourth annual Piping Rock Horse Show which was held on the old horse show grounds at Locust Valley close by the Piping Rock Club House. The day was rather chilly and this prevented any al fresco lunching, which generally is a feature, those attending preferring to take luncheon at the club house or at the various country houses in that section. The cold weather of the last few days had brought out autumnal tints which added to the scene. Many of the onlookers preferred to sit in their comfortable limousines to watch the various events, but there was also an animated crowd which paraded about the ring.

In advance of the afternoon exhibition a special luncheon was held in a private room of the club house by the officers of the Piping Rock Horse Show. The hosts of the occasion were Harry I. Nicholas, George E. Fahys, Harvey S. Ladew, Frederic P. Moore and S. Bryce Wing. Among the ladies present were Mrs. Nicholas, Mrs. Fahys and her daughter, Mrs. Joseph W. Downes, Mrs. Langley, Mrs. Bryce Wing and Mrs. George S. Brewster.

Most of the luncheons of the day were given at a distance from Locust Valley, the hosts and hostesses with their guests arriving well after the start.

Mr. and Mrs. Lewis Latham Clarke brought with them from New York the former Ambassador to Spain, Alexander P. Moore, Mrs. August Spreckels and Miss Alma Spreckels of San Francisco, Miss Florence Clarke and Percival Moore.

Mrs. Eugene Pool, who came from her country place in Locust Valley, brought her luncheon guests, who included Mr. and Mrs. Harris Fahnestock, Mr. and Mrs. A. René Moen, Mrs. W. Albert Pease Jr. and Miss Isabella Watts.

Among others who watched the various events from their parked motors or from seats about the ring were Mrs. F. Ashton de Peyster, who was with Mrs. Geraldine Redmond; Miss Louisa Ceballos, Mr. and Mrs. Reginald Lewis, Mrs. Frederick A. Soldwedel, Mr. and Mrs. J. Allen Townsend, Mr. and Mrs. Robert C. Winmill, Mrs. E. Tunnicliff Fox, Mrs. Charles H. Jackson, Theodore H. Potter, Mrs. Edwin S. Cramp, who was accompanied by Mr. and Mrs. Theodore Roosevelt Pell and Mrs. Reuben Ross; Mrs. Edward Willets, Mr. and Mrs. Henry W. Warner, Mr. and Mrs. S. A. Warner Baltazzi.

Mrs. John North Willys, who came from Northcliff, Oyster Bay, brought in her party Mrs. Samuel Nicholson of Providence and Mrs. William McNair. Other interested spectators were Dr. and Mrs. Thomas T. Gaunt, Mrs. William D. Guthrie, Mr. and Mrs. W. Eugene Kimball, Miss Marian Willard, Mrs. Arthur Ryle, Mrs. Robert E. Tod, Miss Katharine Tod, Mr. and Mrs. C. Huntington Erhart, Mr. and Mrs. Henry G. Gray, Miss Peggy Phipps, Miss Maude Batterman, Miss Eleanor Fitz Gerald, Mr. and Mrs. Thomas Bealle Davis, Miss Mallory Davis, Mrs. Walter S. Gurnee, Miss Lucy Gurnee, Mr. and Mrs. Joseph E. Davis, Mr. and Mrs. William W. Willock, Mr. and Mrs. E. Somerville Voss, Franklin Voss, Mrs. Charles H. Senff, Mrs. W. Warner Hoppin, Mr. and Mrs. John W. Minturn and Alfred Hoen.

Mrs. A. Butler Duncan brought her house guest, Miss Fanny Cottenet. With Mrs. Philip A. S. Franklin were Mrs. John M. Franklin and Mrs. M. Stuart Duncan. With Mrs. Anson W. Burchard were Lady Burton of London, the former Miss Sedley of New York and her sister, Mrs. Theodore Greppo. Others were Mrs. Rodney Williams, Mr. and Mrs. Enos Curtis, Mrs. Paul Abbott, Mr. and Mrs. R. Penn Smith Jr., Mr. and Mrs. William C. Langley, Mrs. Barger Wallach, Mr. and Mrs. Morin S. Hare, who came from Oyster Bay with Mr. and Mrs. E. Reeve Merritt; Mrs. Percy Weekes, Mrs. Berwick B. Lanier and Seward Cary.

New Backfield for Penn State.

Special to The New York Times.

STATE COLLEGE, Pa., Oct. 8.—An entirely new backfield will start for Penn State against Marietta College here tomorrow. Coach Hugh Bezdek announced tonight that the former second team backfield had been promoted because of good work and that Pincura, Wolff, Hamas and Pritchard would form the regular combination tomorrow.

Yale to Install Big Lights To Help Cub Eleven Drill

Special to The New York Times.

NEW HAVEN, Conn., Oct. 8.—Final approval of the plant to erect great floodlights around the freshman football field has been received from the Board of Control of the Yale Athletic Association. Twelve of these lights immediately will be placed around the freshman field, giving the first-year men the same advantages in late afternoon play enjoyed by the varsity. As freshman practice begins at 4:15 o'clock each day, Coach Osborn and his assistants have been compelled to work well into the dusk almost every afternoon, thus handicapping both the coaches and the men.

CITY COLLEGE IS READY.

Will Open Home Season Today Against St. Lawrence.

City College will inaugurate its 1926 home football season this afternoon at the Lewisohn Stadium when the Lavender eleven opposes St. Lawrence at 2:30 o'clock.

Coach Parker's line will be weakened today because of the loss of Wee Willie Halpern, who is still suffering from injuries received last week. Red Shaw will fill in at the guard position. If Jack Goldberg breaks into the line-up at end today the line will average 188 pounds, which is the heaviest that has ever worn the Lavender.

The line-up:

C. C. N. Y.		ST. LAWRENCE.
Rosner	L.E.	Mannero
Elterich	L.T.	Greene
Shaw	L.G.	Bilan
Drieband	C.	Lapny
Rosenbluth	R.G.	Goehcke
Clark	R.T.	Bartell
Seidler (Capt.)	R.E.	Cohen
Raskin	Q.B.	William
Josephberg	L.H.	Lightfoot
Barckman	R.H.	Horne
Longo	F.B.	Atileon

ST. JOHN'S TEAM LEAVES.

Will Meet Mt. St. Mary Today on Field in Maryland.

The St. John's football team left yesterday to meet the Mount St. Mary eleven on the latter's field at Emmetsburg, Md., today. This is the third game for the Brooklyn team. It defeated Lehigh in the initial contest and lost to Holy Cross.

In today's game Coach Lynch will probably start Schrauth and Smith at the ends, McLain and Faulssy at the tackle positions, while Greenburg and Captain Frank Mottey will be the guards and Gallagher at centre. The backfield will be composed of Larkin at quarter, Paulonis at fullback, while either Murtha or D'Amore will get the start at left half.

RUTGERS SET FOR W. AND J.

Scarlet Lineup Is Selected for Game at Washington, Pa., Today.

WASHINGTON, Pa., Oct. 8.—The Rutgers football squad, which arrived here this morning, went through an hour's drill on College Field this afternoon in final preparation for its game with Washington and Jefferson tomorrow. Flackbarth, a new man, will start at halfback for the Scarlet, with Nelson quarterback, Irwin fullback and Rosen the other halfback. Hibbs will be the Rutgers centre, Lord and Berkowitz guards, Goldschmidt and Burkhardt tackles and Ham and Brown ends.

RUDOLPH TO PLAY HARMON.

Will Meet In 1,200 Point Match Which Opens on Monday.

Erwin Rudolph of Chicago and Charles Harmon of New York have signed to meet in a special 1,200-point pocket billiard match which will open at Dwyer's Broadway Academy on Monday afternoon. The match will be played in twelve blocks of 100 points each.

Loughran Stops Coast Boxer.

ALLENTOWN, Pa., Oct. 8 (AP).—Tommy Loughran of Philadelphia knocked out Jimmy Burns of California in the second round of a scheduled ten-round bout here tonight. Loughran dropped Burns for a count of nine in the first round. Burns weighed 172 pounds, Loughran 174. Danny Conney of Trenton, N. J., easily defeated Johnny Brown of New York in the eight-round semi-final.

Suggs Draws With Martin.

CHICAGO, Oct. 8 (AP).—Chick Suggs, New Bedford (Mass.) bantamweight, fought a ten-round draw with Andrew Martin of Boston here tonight. Baby Joe Gans, Los Angeles negro boxer, won the referee's decision over Jimmy Goodrich of Buffalo, N. Y., former lightweight champion, in ten rounds. Goodrich was knocked down for the count of eight in the second round.

LAST CHANCE TO REGISTER!

This is the last day for registration. Registration is necessary as a qualification for voting at the general election on Nov. 2. The registration places will be open from 1 A. M. until 10:30 P. M.

COLUMBIA ELEVEN SEEKS 3D TRIUMPH

Entertains Wesleyan at Baker Field Today With Two Shifts in Line-Up.

BRADY READY AT RIGHT END

Veteran Wingman Will Make First Start of Year, While Alkoff Regains Post at Guard.

Columbia meets Wesleyan at 2:30 o'clock this afternoon at Baker Field in the third game of the Lion's season. Coach Crowley's team has scored two victories so far, beating Vermont, 14-0, in the opening encounter and blanking Union, 26-0, last week.

Although Wesleyan is not expected to extend the Columbia team, Coach Crowley will not take any chances. The first team, with the exception of two players, is in satisfactory condition, while the reserves have been seeing quite a bit of action this week in scrimmages and are ready to replace the varsity men if needed. The team has been developing slowly, pointing toward the Ohio State game next week.

In the Columbia line-up issued by Coach Crowley yesterday, Alkoff has regained his guard position from Cuneo, while Jerry Brady, veteran wingman, is slated to start at right end for the first time this year, injuries keeping him out of the previous games.

Wesleyan is bringing down a squad of twenty-five for the game. Holden, 215-pound tackle, will not play and this loss will be seriously felt in the line. Jacobson will take his place and Silloway will do the punting. The team has been practicing all week to develop a powerful running attack.

The line-up:

COLUMBIA.		WESLEYAN.
Furey	L.E.	Lee
Kerrigan	L.T.	Van Buren
Shaw	L.G.	Bentley
French	C.	Sigafoos
Alkoff	R.G.	Craw
Reynolds	R.T.	Jacobson
Brady	R.E.	Steele
Empringham	Q.B.	Bittenbender
Seelt	L.H.	Osborn
Madden	R.H.	Tetley
Rieger	F.B.	Harper

Referee—J. E. Ingersoll, Dartmouth. Umpire—S. S. Scott, Michigan. Linesman—J. C. Hennessey, Brown.

Brother Will Meet Brother When Army and Navy Battle

Special to The New York Times.

ANNAPOLIS, Md., Oct. 8.—Brother will meet brother when the Army and Navy football teams clash at Chicago in November. Arthur Born has won a position at guard on the Navy team and has been rated as the best man at the position here by Ingram. Chuck Born of the Army is one of the outstanding ends of the country, and unless he is injured is also certain to play at Chicago.

N. Y. U. ALL PRIMED FOR W. VA. WESLEYAN

In Fine Shape for the Battle at Ohio Field at 2:30 This Afternoon.

FACE A VETERAN ELEVEN

Violet Team Will Take Field With Same Line-Up Used Against Allegheny.

The New York University football team will get out after its third victory of the season this afternoon, when it meets the West Virginia Wesleyan eleven at Ohio Field at 2:30 P. M. The local team is in fine shape. West Virginia arrived in New York yesterday and went through a long practice on Ohio Field in the afternoon. Following the drill of the visitors, Coach Meehan sent his Violet squad through a signal practice.

Meehan will start the same line-up that faced Allegheny last week. It is likely that Roselle, Aston, Norton, Weiner and one or two others may see service before the game is ended, but Meehan is expecting a stiff battle and will keep his best foot forward all of the time. The Southerners have practically a veteran team. Paul Kemmerer, the captain, and Buck Kraus, another back, are relied on for ground gaining. Against Bethany, Kraus carried the ball fourteen times for an average gain of five yards each time.

The probable line-up:

NEW YORK U.		W. VA. WESLEYAN
Cestari	L.E.	Alvis
Miller	L.T.	Marsh
Skudin	L.G.	Kemmerer (Capt.)
Dunn	C.	Young
Bunyan	R.G.	Kolopus
Lassman	R.T.	Bullington
Losa	R.E.	Brinkman
Connor	Q.B.	McCling
Strong	Q.H.	Kraus
Roberts	R.H.	Corcoran
Riordon	F.B.	Bachtel

Referee—George M. Hoban, Lehigh. Umpire—A. H. Knabb, Penn State. Linesman—J. V. Murray, Boston College. Field judge—Paul H. Sangree, Philadelphia.

40,000 MAY SEE PENN PLAY.

Big Crowd Expected at Franklin Field for Swarthmore Game.

Special to The New York Times.

PHILADELPHIA, Oct. 8.—After a consultation of Penn coaches today it was decided to start Charley Rogers, star halfback, against Swarthmore tomorrow. The "Camden Comet" has a twisted cord in his ankle, but will enter the game with his leg well encased. In case he does not last, Paster Fields will take his place.

Otherwise Penn's line-up will be the same as the one that overwhelmed F. and M. and Johns Hopkins in the earlier games. A crowd of more than 40,000 is anticipated.

The probable line-up:

PENN.		SWARTHMORE.
Thayer	L.E.	Lang
Swith	L.T.	R. McFeely
Duncan	L.G.	Clack
Butler	C.	Richards
Parker	R.G.	Ward
Hake	R.T.	Best
F. Schull	R.E.	Palmer
Murphy	Q.B.	Castle
Rogers	L.H.	Wilding
P. Schull	R.H.	Maxwell
Wascolonis	F.B.	Garber

Referee—Ed Thorpe, Columbia. Umpire—Dexter W. Very, Penn State. Field Judge—E. E. Miller, Penn State. Linesman—A. P. Palmer, Colby.

COLGATE ELEVEN READY.

Meets St. Bonaventure at Hamilton Today—Close Game Expected.

Special to The New York Times.

HAMILTON, N. Y., Oct. 8.—A lengthy signal drill comprised Colgate's signal preparation for the game with St. Bonaventure here tomorrow. Colgate does not look for an easy victory.

The probable line-ups:

COLGATE.		BONAVENTURE.
Conners	L.E.	Garigan
Bray	L.T.	Trieskey
Dumont	L.G.	Schlindwein
Williamson	C.	Casasquoquo
Schmidt	R.G.	McCarthy
Mankat	R.T.	Freeman
Timm	R.E.	Miocovallis
Mahler	Q.B.	Flynn
Smith	L.H.	O'Neil
Brewer	R.H.	Cummiskey
Shaughnessy	F.B.	O'Keefe

YALE FRESHMEN READY.

Coach Picks Team for Game With Exeter Eleven Today.

Special to The New York Times.

NEW HAVEN, Conn., Oct. 8.—Coach Pat Osbourn tonight picked the Yale freshman eleven as follows for tomorrow's game with Exeter Academy: Left end, West; left tackle, Marting; left guard, McEwen; centre, Ward; right guard, Greene; right tackle, Ladd; right end, N. Hall; quarterback, R. Hall; left halfback, Bendere; right halfback, Miller, and fullback, Putney.

RUTGERS LISTS DATES.

Announces Schedules for Varsity and Freshman Harriers.

Special to The New York Times.

NEW BRUNSWICK, N. J., Oct. 8.—Graduate Manager Harry J. Rockafeller today announced the Rutgers varsity and freshman cross-country schedules as follows:

Varsity—Oct. 23, quadrangular meet, C. C. N. Y., Columbia, New York University and Rutgers at New York; Oct. 30, Princeton at Princeton; Nov. 6, triangular meet, Lehigh, Lafayette and Rutgers at home; Nov. 13, Middle States championships at New York; Nov. 22, intercollegiates at New York.

Freshmen—Oct. 23, open; Oct. 30, Princeton at Princeton; Nov. 5, triangular meet, New York University, Columbia and Rutgers at New York.

FOOTBALL RESULTS.

College.

Southern Methodist 37, Centenary 0.
Gustavus Adolphus 29, Augsburg Seminary (Minneapolis) 0.
Columbia Freshmen 26, Columbia Junior Varsity 0.
Poly Prep 9, Columbia Freshmen 6.

Scholastic.

De Witt Clinton 31, Mamaroneck 0.

FORDHAM FAVORED TO BEAT MANHATTAN

Rival Local College Elevens Will Clash This Afternoon on Maroon Field.

GREEN AND WHITE WEAK

Must Play Without Four of Its Regulars, While Fordham Also Will Have Two Stars Missing.

The first of the metropolitan college games will be played today when Fordham meets Manhattan in the annual battle at Fordham Field. After its auspicious start last week, Fordham is expected to win, although the Green and White has a stronger eleven than in any of the past three years. The Maroon is confident of scoring its fourth victory over the Riverdale team, but does not expect anything like the 55–0 score which it compiled a year ago.

Manhattan will be without the service of four regulars who were injured during the week. The list includes its captain and star end, George Smith, and Draddy, Cronin and McManus. Fordham will also be without Jim Zakszewski and Ralph Buckley of the first team and Artie O'Connor, Buckley's understudy. All of them are suffering from minor ailments, but Gargan does not intend to expose them to injury, with the Boston College game on Tuesday.

Johnny Grip will be at Buckley's post with Joe Baut in Zakszewski's position at full. Zev Graham will be in his usual berth at quarterback, while Jimmy De Lany is to play at a halfback position. The linemen, both regulars and reserves, are in excellent shape. The kick-off will be called at 2:30 o'clock.

The line-up:

FORDHAM.		MANHATTAN.
Leary	L.E.	J. Cohalen
Feaster	L.T.	B. Ryan
Bruce	L.G.	Martin
Scully	C.	T. O'Gorman
Beloin	R.G.	Flanagan
J. Smith	R.T.	Burke
Politis	R.E.	Johnson
Graham	Q.B.	C. Cohalen
Grip	L.H.	Delehanty
De Lany	R.H.	C. Smith
Baut	F.B.	Skidd

Referee—J. A. Buckout, Holy Cross. Umpire—F. H. Wall, Boston College. Linesman—W. D. Magtnnes, Lehigh.

AMHERST SPEEDS ATTACK.

Strengthens Attack for Game Today With Bowdoin.

Special to The New York Times.

AMHERST, Mass., Oct. 8.—For the first time this season Amherst hopes to uncork a strong attack tomorrow against Bowdoin College here. During the past week the coaches have intensified backfield drills to produce an easily running combination, and although the team will open with the ball carriers that faced Princeton, Coach Dad White anticipates more favorable results.

The probable line-up:

AMHERST.		BOWDOIN.
Walker	R.E.	H. Murphy
Shankweiler	R.T.	Ecke
Miller	R.G.	Hewett
Richardson	C.	Lancaster
Smith	L.G.	Alexander
Higgins	L.T.	T. Murphy
Moras	L.E.	Forsythe
Merrill	Q.B.	Keller
Priddy	R.H.	Olmstead
W. Parker	L.H.	Farrington
Cadigan	F.B.	Morrill

Referee—Carpenter, Harvard. Umpire—Cann, New York University. Linesman—White, Georgetown.

A. A. U. Invites College Runners.

PHILADELPHIA, Oct. 8 (AP).—As part of the plan of the Amateur Athletic Union to stimulate interest in distance running and strengthen the American 1928 Olympic team, forty colleges and universities have been invited to enter the national junior cross-country championship run in Philadelphia, Nov. 11.

No Big Three Scouting Pact.

Special to The New York Times.

NEW HAVEN, Conn., Oct. 8.—Yale athletic officials say that the question of scouting did not come up for action in the Yale-Harvard-Princeton conference here yesterday.

To Select Cue Referee Today.

Willie Hoppe and Andrew St. Jean will hold a meeting at the Strand Academy this morning for the purpose of selecting a referee for their handicap three-cushion match, which opens at the Strand on Monday afternoon. Hoppe will play for 600 points, against 480 for St. Jean. This will be a return match, St. Jean having won the first.

Special Saturday Features

JAMAICA RACES

$5,000 REMSEN HANDICAP
$5,000 MONTAGUE HANDICAP
AND 4 OTHER SPIRITED CONTESTS
FIRST RACE AT 2:30 P. M.

Special Race Trains TODAY—SAT.—leave Penn Station, 33d St. and 7th Av., also Flatbush Av., Brooklyn, at 12:30, 12:45, 1:00, 1:15, 1:35, 1:40, 1:55 P. M. Also stop at Nostrand Av. and East New York. Special cars reserved for Ladies. Regular trains leaving Penn. Station at 2:03 and Flatbush Av. at 2:08 P. M. stop at course. Also by Lexington Av. "L" to 160th St., Jamaica, thence by trolley.
GRAND STAND, $3.85, Including Tax.

GOLFERS

Have you tried the LINKS of the HARBOR HILLS COUNTRY CLUB? An institution in the midst of the Show Places of America. A Club University without parallel, with a combination of facilities such as GOLF, POLO, TENNIS, and HORSE-BACK RIDING.
GREEN FEES:
WEEK DAYS—$1.50-$2.00
SUNDAYS—$2.50-$3.00
HARBOR HILLS COUNTRY CLUB
Middle Neck Road—
SANDS POINT,
PORT WASHINGTON, L. I.

FOOTBALL 2:30 P. M. TO-DAY
COLUMBIA vs. WESLEYAN
BAKER FIELD Van Cortlandt Park Exp. to 218th St.

DOLF V. KURNBACK BEST OF SHEPHERDS

Wins Honors in Danbury Fair Dog Show — Snyeg Tops Samoyedes.

Special to The New York Times.

DANBURY, Conn., Oct. 8.—Working dogs and toy dogs were judged at today's bench show of the Danbury Fair, the last of the three one-day shows. In the shepherds, Dolf V. Kurnback, owned by R. W. Vogel of Seymour, Conn., was judged winner's dog, and Jessice of Hohelufi, owned by Mr. and Mrs. G. G. Flory of Scarsdale, N. Y., got winner's bitch. Astra von Kaltenveide of the Maraldene Kennels got the prize for the best shepherd shown.

In the Samoyedes, Snyeg, shown by the Rurik Kennels, got winner's dog, and Bomba of Winkworth, owned by Wingbrook Kennels, Millbrook, N. Y., was winner's bitch. She also was judged the best of the breed in the show.

Bellhaven Ebony King, owned by James T. Burgess, was judged winner's dog among the collies. Honors among the bitches went to Glengae Gillieflower, owned by Mrs. G. K. Gay, Boonton, N. J., with the blue ribbon for the best collie going to Glengae Gillieflower.

Radiant Billicon, shown by Mr. and Mrs. William A. Beebe, Pittsfield, Mass., got winner's dog in Pomeranians, and their bitch, Vimmie Chubby Girl, got winner's bitch. Radiant Billicon was judged the best Pomeranian in the show.

Among the griffons (Brussels), the winner's dog was Nannie of Greenwich, shown by Greenwich Kennels, Greenwich, Conn.; also being the best of the breed in the show.

Matsuyama Wins 2 Cue Matches.

Kinrey Matsuyama annexed a pair of 18.2 balkline matches yesterday at Dwyer's Broadway Academy. In the afternoon he defeated B. Marcel, 250 to 19. He was scheduled to complete his handicap match with Herbert Hammer in the evening, but Hammer was unable to play. Matsuyama then took on Howard Barry and vanquished him, 350 to 5, making a high run of 310.

Other News of Sports On Next Two Pages

IT'S A LIVE HAT

Play Boy was designed for young men

$5

Cedarwood tans with sporty bands to harmonize. Plenty of other live colors

WALLACH BROTHERS FOR HATS

Copyright 1926 Hart Schaffner & Marx

NEW YORK NEEDS A GOOD SUIT AT SMALL COST

Here it is—tailored by Hart Schaffner & Marx

Topcoats, too, at

$33

You'll get a full measure of value or your money back

WALLACH BROTHERS

Broadway corner 29th
Broadway below Chambers
Fifth Ave opposite the Library
And at 12 East 42nd Street
41st at 7th Avenue
246-248 West 125th

NOT just "a good-looking hat for the money"—but a handsome hat *at any price!*

If you've never bought a Kaufman you don't know how much style and hat value are possible at

$3.35

(All Silk-Lined)

Sole Agents for Crosby & Co., World Famous Finest Quality Felts — $4.85

Kaufman

World's Largest Retailer of Hats

Stores Everywhere See Phone Book

$8

A Brand-New Reverse-Brim Felt Hat

MADE BY MALLORY

(The Right Weight For Autumn Months; Medium Large Proportions; Silk-Lined; Procurable In The New And Exclusive Pastel Tints.

JOHN DAVID

Exclusive, But Not Expensive

Broadway At 32nd St., Facing Greeley Sq.
1268 Broadway Exchange Place At New
338 Madison Ave. 62 Broadway, Below Wall
125-27 W. 42nd St. Nassau At Maiden Lane
25 Cortlandt St., Near Church St.

Two Convenient Shops In Brooklyn
Court St. At Remsen Fulton St. At Smith

1116

AMERICA'S GREATEST HATTER

THE quality of Long hats is so good it speaks for itself—men expect service from these hats and they get it.

"—and they wear like the name"

LONG

The Custom Hatter

STETSON HATS

Tune In!

GREAT INTERNATIONAL TENNIS MATCHES

Featuring

SUZANNE LENGLEN

Vincent Richards Mary Browne

Madison Square Garden

Saturday, Oct. 9th, 8:30 P.M.

Broadcasted thru station WMSG

(302.8 meters)

Thru the courtesy of

Chas. Freshman Co., Inc., *Manufacturers of*

New and Improved FRESHMAN MASTERPIECE

Radio Receivers

SCHOOLS FOR THE AMBITIOUS.

Young men and women who seek advancement may find suitable schools and classes by consulting the Educational Columns of The New York Times.—Advt.

Priceman Finishes First in Vagabond Handicap at Jamaica

VAGABOND HANDICAP WON BY PRICEMAN

Caledonian Purse, Other Named Event, Also Goes to Maiben, Astride L. H. Rowe's Sepoy.

JOCKEY ALSO SCORES 2D

Misses Triple by Four Lengths With Wampee—Rock Thorn Wins in Field of Thirteen.

By HENRY R. ILSLEY.

John Maiben could not quite equal Laverne Fator's record of three winners the preceding day; in fact, he missed it by more than four lengths in the fourth race with Wampee, but he did bring home two mounts in front at the Jamaica course yesterday afternoon and was second with another in five attempts. Moreover, he took down the money in the two named events of a mediocre card, winning the Vagabond Handicap with the B. B. Stable's Priceman and the Caledonian Purse with Sepoy, carrying the colors of L. H. Rowe.

An overcast sky and a raw wind, combined with the unattractive program, kept down the attendance and those that stayed away did not miss much, for only one race was really close and four were won by decisive margins. Two favorites were first past the winning post.

The Vagabond Handicap at a mile and seventy yards under claiming conditions was about the best of a program of overnight events, and the B. B. Stable's three-year-old colt Priceman looked to be the outstanding bet of the afternoon. This bay son of Hourless and Fair Priscilla, bred at the Nursery Stud of the late Major Belmont, has been improving right along recently and was naturally made the choice, being backed from 7 to 5 to even money.

Maiben, this time, rode one of his good races and wasn't forced to go to the whip at the finish or do anything but sit still, which he did properly. G. W. Coburn's Watts showed the way to the half-dozen starters until the middle of the last turn. Maiben held his mount off the pace under wraps and when he gave the colt his head he walked right up and looked Watts in the eye. That was enough for the gelding, which quit cold and finished last.

Franck Claims Priceman.

Then Priceman just galloped home a winner by six lengths from Henry Stark's St. John. Priceman had up top weight of 108 pounds and ran in 1:44 4-5. He will run under different colors next time out, as he was claimed for $4,000 by C. Franck.

Maiben came right back with another winning effort in the Caledonian Purse, an allowance event restricted to the three-year-olds and over the same course as the handicap, in which he brought L. H. Rowe's Sepoy home a head in front of William Ziegler Jr.'s Flechita, the 8-to-5 favorite in another field of half a dozen. Sepoy was held at the good price of 6 to 1 and was not given much consideration by the players. Both Metzie's Buddy and Light View were given a stronger play.

When the barrier snapped, McDermitt was away like a shot with Flechita, and the Omar Khayyam filly was in command when they reached the paddock turn. Maiben waited off the pace with the Wrack colt, teaming with Metzie's Buddy in the run down the back. On the turn for home Sepoy came up with a challenge and he raced to the wire with the leader, getting up in the last sixteenth to win by the narrow margin. Sepoy ran in 1:43 flat under 112 pounds.

While it was Friday and thirteen cheap platers went to the post in the claiming race at five and a half furlongs for the juveniles, nothing happened of serious moment. With several of the better ones scratched out, it was about a toss-up as to what might win the scramble, and the players bet all around the field, making J. L. Holland's Little Papoose the choice at 16 to 5.

Rock Thorn Away in Lead.

The Carlton Stable's Rock Thorn, which was backed from 15 to 1 to 8 to 1, was the winner, getting away well and leading most of the way. Fairbrother fought it out with E. Kummer on Mrs. George Read's filly Eurasia, and the latter once headed the Trap Rock colt, weakening in the drive home and being beaten nearly two lengths. Little Papoose was well up, but could not get to the leaders and was forced to accept third money.

Ruth Gold, the Chula Vista Stable's three-year-old filly, easily won the claiming number at six furlongs for mares of all ages, showing the way home to Ruth Gold to win by three lengths. Quin Chin saved the place by a head from the two-year-old All Virginia. The winner was backed from 5 to 1 to 7 to 2.

The claiming race at a mile and a furlong, which had the place of honor on the program, was a hollow victory for Mrs. A. Schuttinger's consistent plater Irish Marine, which was figured by the handicappers to finish right up with the Rosedale Stable's Wampee, with Maiben up. McAuliffe was up on the four-year-old gelding and let him run from the start. The result was that he opened such a gap on the other five contenders that they never could catch him and he came home a winner by four lengths over Wampee.

Jamaica Entries.

FIRST RACE—Claiming; three-year-olds and upward; six furlongs.

Index.	Wt.	Index.	Wt.
1336 Ducks and Drakes II..	112	877 High Ball	103
— Desmot	110	Juniata	110
1400 Araby	110	1358 Bontaud	122
1336²Extreme	112	1399 *Duke of J.	102
1016 Gnome Girl	100	1405²Anders	103

SECOND RACE—Claiming; three-year-olds and upward; one mile and seventy yards.

Index.	Wt.	Index.	Wt.
1385 Delhi Boy	116	1403²Margt. St.L.	113
1355 *Sea Hawk	107	1415²*Red Prince	106
1403²Badenoch	115	1409 Washington	111
1383²Prattle	102	727 *Alta Allen	100
1397 *Olympic	110	1367 *Lord Bacon	101
1393 Grafteur	110	1307²Prime Minister	109

THIRD RACE—The Remson Handicap; two-year-olds; six furlongs.

Index.	Wt.	Index.	Wt.
1292 Black Panth	117	1365 Bois de Rois	112
1342 Ramoneur	105	1378²Tip Top	110
1407²Don Bonero	105	1401²Cheops	115
1401²Sacaro	118	1229 Lord Broom	102
(1398)Sweepster	124	1385 Donnes Mol.	116
1236 Muralm	105	(1365)Bon. Maginn	119
1342 Gun Royal	109	(1407)Florian	111

FOURTH RACE—The Montague Handicap; three-year-olds and upward; six furlongs.

Index.	Wt.	Index.	Wt.
1350 Navigator	98	1390²Nida	109
(1390)Sabine	110	1322²Marths. W.	98
1390 Powhatan	104	1372 Superlette	124
(1372)Nedana	126	1372²Noah	120

FIFTH RACE—Claiming; three-year-olds and upward; one mile and a furlong.

Index.	Wt.	Index.	Wt.
1400 Dubric	107	1400 *Viburnum	106
1389²Spugs	109	1313 *Athelstan	104
1403 Kumonin	112	1415 Park Hill	109
1389 Pilgrim	113	1427²Foreman	109

SIXTH RACE—Maiden two-year-olds; five and one-half furlongs.

Index	Wt.	Index	Wt.
1406 Harbor	118	1404 Sonata	118
1340 Herodian	118	1406 Royal Charg	118
1342 Ramoneur	118	828²Black Pep	118
1404 Horizon	118	1296 Grange	118
1392 War Flame	118	1404 Grierson	118
1422²Ardorant	116	1349 Tin Hat	118
— Billy Black	118	1281 Don Quixote	118

*Apprentice allowance claimed.
Weather clear; track good.

Hoppe Plans Drive to Win 3 Cue Titles This Season

Willie Hoppe announced yesterday that he is going to make an extra effort to win three world's championships before the 1926-27 season ends. His first effort will be against Eric Hagenlacher for the 18.2 balkline title, which probably will be played in January. His next will be against young Jake Schaefer for the 18.1 balkline crown. The third will be the three-cushion title. He has been barred temporarily from competing for this title, due to a ruling of the billiard officials, but it was said yesterday an effort would be made to have the rule rescinded as Otto Reiselt, the champion, is willing to meet Hoppe.

POLLY M'WIGGLES VICTOR AT LAUREL

Sande Makes Light Brigade Mare Last Just Long Enough to Win the Collington.

LIEUTENANT II IS SECOND

John Johnson Jr. Is Disqualified After Winning Third Race and Jockey Schaefer Suspended.

Special to The New York Times.

LAUREL, Md., Oct. 8.—Lee Rosenberg's Polly McWiggles, ridden by Earl Sande, captured the Collington Handicap, at five and a half furlongs, the feature here today. It was a hard drive all through the last furlong, in which Sande, in a desperate finish, managed to make the Light Brigade mare last to beat Lieutenant II by half a length. Adria was third, a head away. The winner paid $7.20 for $2 in the mutuels.

In the third race John Johnson Jr. was disqualified after finishing first, a neck in front of Lady Bountiful, over a route of a mile and a sixteenth. After leading at one stage by nearly four lengths John Johnson Jr. weakened, carrying Lady Bountiful extremely wide when she made her spurt in the last eighth, but holding on just long enough to finish in front.

The disqualification placed Lady Bountiful first, Blow Horn second and Just in Fun third. The stewards suspended Schaefer, who rode John Johnson Jr., for the rest of the meeting.

The summaries (AP):

FIRST RACE—Purse $1,300; maidens, all ages; six furlongs.

Crysetal Pennant, (Fields)	108	5.40	3.70	2.80
Golden Volt, 108	(Coltiletti	....	6.10	3.70
Hec, 118	(Sande)			3.40

Time—1:13 4-5. Dawn of Virginia, Rounder, *Odd Trick, Stamisar, Pichonne, Sunseeker, Caustic and Rim also ran.

aLee Rosenberg-R. L. Burch entry.

SECOND RACE—Purse $1,300; claiming; three-year-olds and upward; one mile and a sixteenth.

Real Artist, 110	(Taylor)	6.60	5.10	3.80
Donarita, 107	(Bourassa)	....	10.40	5.60
Faciste, 105	(Cooper)	....	....	4.80

Time—1:49 3-5. Allemeur, Chef d'Oeuvre, Jimson, Parmachenee Belle and Mr. Mayer also ran.

THIRD RACE—Purse $1,300; claiming; three-year-olds; one mile and a sixteenth.

Lady Bountiful, 100	(Horvath)	10.10	4.90	3.50
Blowhorn, 105	(Munden)	....	4.50	3.60
Just in Fun, 108	(McTague)			13.30

Time—1:47 4-5. Compromise, Zeod, †John Johnson Jr. and Powder also ran.

†Won but was disqualified.

FOURTH RACE—Purse $1,300; claiming; three-year-olds and upward; one mile and a sixteenth.

Atomin, 107	(Thorndyke)	9.30	5.90	3.40
Royal Flag, 107	(Chalmers)	....	5.20	3.70
Clay Pigeon, 110	(Bullman)	....	....	3.10

Time—1:48 1-5. Trajanus, Armorer, Polly Leighton, Two Feathers, Clean and Silver Mire also ran.

FIFTH RACE—The Collington Handicap; purse $1,500; all ages; five and one-half furlongs.

Polly McWiggles, 114	(Sande)	7.20	4.20	3.60
Lieutenant 2d, 114	(Horn)	....	12.20	6.40
Adria, 108	(Stout)			8.40

Time—1:05 4-5. Cinema, Skipalong, Easter Bells, Candy Kid and Sileve Roi also ran.

SIXTH RACE—Purse $1,500; claiming; two-year-olds; one mile.

Longview, 103	(Horvath)	46.50	10.10	6.50
Black and Yellow, 105	(Taylor)	....	3.00	2.70
War Grail, 106	(Fields)	....	....	3.60

Time—1:40 2-5. Medius, Saxatile and Ima Vamp also ran.

SEVENTH RACE—Purse $1,300; claiming; three-year-olds; one mile and a sixteenth.

Ensile, 106	(Curran)	4.30	3.30	2.90
Teluride, 103	(Thorndyke)	....	4.90	3.70
Trapmint, 103	(Taylor)	....	....	3.90

Time—1:47 4-5. Grand Bey, Overlook, Moses and Anchester also ran.

Weather clear; track fast.

Laurel Entries.

By The Associated Press.

FIRST RACE—The Chevy Chase Steeplechase Handicap; $5,000 added; three-year-olds and upward; about two miles.

aTassel	152	aLacock	140
bBrantome	146	cLizard	156
†cSaint Pancras	135	aBrightness	136
bGreenhorn	135		

a Grasmland Stable, W. A. Read and Mrs. F. Ambrose Clark entry. b Greentree Stable entry. c Joseph E. Widener entry. †Ten pounds claimed for rider.

SECOND RACE—Purse $1,300; two-year-old fillies; five and one-half furlongs.

Sun Affinity	110	bFenlight	110
Fair Star	110	Acorn	105
Jasonette	110	Wayfair	105
Festive	110	Lady Cona	110
Saleslady	115	Dansant	105
aGilded Ehsel	105	Sunup	105
Bit o' Love	110	aPorthole	105
bPainted Lady	110		

a Glen Riddle Farm entry. b Mr. and Mrs. W. M. Jeffords entry.

THIRD RACE—Purse $1,300; claiming; three-year-olds and upward; six furlongs.

bLittle Asbestos	108	Bodyguard	115
aSt. Valentine	115	Tillis	105
bMcAuliffe	115	Glenister II	111
aGymkhana	108	Everglade	111
Roland	115	Hot Pepper	108
Red Pennant	106	Pat	108
Mark Master	111	bPheasant	108
Rasull	108		

a E. F. Whitney entry. b J. Livingston and Sunnyland Stable entry.

FOURTH RACE—The Naticoke Claiming Handicap; purse $1,500; three-year-olds and upward; one mile and a quarter.

Tall Grass	106	Arsenal	107
Rejuvenation	106	Applecross	112
Golden Billows	112		

FIFTH RACE—The National; $5,000 added; two-year-olds; six furlongs.

aBostonian	109	Rim	106
aMaid o' the M	109	Jopagan	108
bSir Harry	115	Burd Helen	100
Gold Coin	109	Painted Lady	106
bTetra Glass	109	Friedjof Nansen	118
Jock	112	Oamand	128
Festive	106		

a H. P. Whitney entry. b Seagram Stable entry.

SIXTH RACE—The Frederick Handicap; purse $2,000; three-year-olds and upward; one mile and a furlong.

Son of John	113	By Himself	108
Cherry Pie	112	Gen. Thatcher	106
Gefferman	118	Acrostic	103

SEVENTH RACE—Purse $1,300; claiming; three-year-olds and upward; one mile and a sixteenth.

Red Pendleton	105	*Delusive	115
*Uralite	105	*South Breeze	105
*Warfare	110	Peddler	110
Postman	110	*Pixola	105
Mysterious	102	*The Engineer	103
*Flying Al	110	Martingale	115

*Apprentice allowance claimed.
Weather clear; track fast.

Cosgrove Eastern States Victor.

Joseph Cosgrove defeated George La Rue, 40 to 25, in forty-nine innings in an Eastern States three-cushion championship match at Kreuter's Academy last night. Cosgrove made a high run of 7 while La Rue's best was a 3. Tonight Edward Marshall will meet Joseph Stone.

JAMAICA RACING CHART

By The Associated Press.

Jamaica, Friday, Oct. 8. Weather cloudy; track good.

1429 FIRST RACE—The Vagabond Claiming Handicap; three-year-olds and upward; $1,200 added; one mile and seventy yards. Start good; won easily; place driving. Winner, b. c., 3, by Hourless—Fair Priscilla. Trainer, J. Byer. Time—0:24⅘, 0:48⅘, 1:14⅘, 1:40⅘, 1:44⅘.

Ind.	Starters.	Wt.	P.	P.	St.	¼	½	¾	Str.	Fin.	Jockeys.	St.	Pl.	Sh.
1419²	Priceman	106	3	1	1	2¹	2¹	2¹	1¹½	1¹	Maiben	1-1	2-5	1-5
1379	St. John	109	6	6	6	4¹	4¹	4¹	2¹½	2¹	McDermott	3-1	4-5	2-5
(1385)	Lanyard	102	1	5	5²	6	6	6	3²⁰	Marr		7-2	7-5	3-5
1391	Alkali Ike	104	2	2	3¹	3¹½	3¹½	3¹	4¹½	Catrone		12-1	4-1	8-5
1379	Roseate II	104	5	4	4²ᵈ	5¼	5¹	5²	5²	Arnold		15-1	5-1	2-1
1409	Watts	107	4	3	1²	1¹½	1²	2²	6	Philpot		12-1	4-1	8-5

Scratched—Speedy Prince.

Priceman ran as if much the best. He was rated along back of the early pace, but came around the leaders on the stretch turn and drew out to win galloping. St. John broke slowly and was on the outside all the way, but closed fast. Lanyard broke in a tangle, made up ground slowly and outgamed Alkali Ike for the show. The latter ran a good race. Watts had plenty of speed for seven furlongs, but then dropped back.

Owners—1, L. B. Stable; 2, H. Stark, 3, P. S. P. Randolph; 4, E. F. Cooney; 5, Rosedale Stable; 6, G. W. Coburn.

1430 SECOND RACE—The Caledonian; three-year-olds; purse $1,000; allowances; one mile and seventy yards. Start good; won driving; place easily. Winner, b. c., 3, by Wrack—Nadjy. Trainer, R. O. Miller. Time—0:24⅘, 0:48⅘, 1:13⅘, 1:39⅘, 1:49.

Ind.	Starters.	Wt.	P.	P.	St.	¼	½	¾	Str.	Fin.	Jockeys.	St.	Pl.	Sh.
1344	Sepoy	112	1	1	2¹	3¹	3¹	2²	1ʰᵈ	Maiben		6-1	8-5	4-5
1406²	Flechita	112	6	6	5¹	1½	1¹½	1¹½	2²	McDermott		8-5	3-5	1-4
1388	Metzie's Buddy	112	4	2	3¹	2½	2ʰᵈ	3¹	3⁴	McAuliffe		7-2	6-5	3-5
1414	Light View	115	5	4	5²	4½	4²	4³	4³	Ambrose		7-2	7-5	3-5
1406	Crenalan	112	2	5	4ʰᵈ	5ʰᵈ	5ʰᵈ	5⁴	5⁵	Kelsay		7-1	2-1	1-1
(1406)	Wishing Stone	112	3	3	6	6	6	6	6	Catrone		15-1	6-1	3-1

Scratched—Banco Gulvi, Lancaster, Ragweed and Banton.

Sepoy was rated behind the pace for the first seven furlongs, but closed with a rush and outgamed Flechita. The latter had plenty of speed and held on gamely. Metzie's Buddy, always close to the pace, ran a good race. Light View moved up fast around the turn, but stopped to a walk in the stretch. Crenalan had no excuse. Wishing Stone was outrun.

Owners—1, L. P. Rowe; 2, W. Ziegler Jr.; 3, L. Starr; 4, R. Odom; 5, H. S. Jobes; 6, J. Butler.

1431 THIRD RACE—Two-year-olds; purse $1,000; claiming; five and one-half furlongs. Start good; won ridden out; place driving. Winner, b. c., 2, by Trap Rock—Lary Fern. Trainer, T. H. McCreary. Time—0:23⅘, 0:49, 1:09⅘.

Ind.	Starters.	Wt.	P.	P.	St.	¼	½	⅝	Str.	Fin.	Jockeys.	St.	Pl.	Sh.
1214	Rock Thorn	114	4	2	1¹	1½	1½	1¹	1¹½	Fairbrother		8-1	4-1	2-1
1381	Eurasia	110½	5	4	2¹	1½	2ʰᵈ	2½	2¹½	E. Kummer		12-1	5-1	5-2
1381²	Little Papoose	112	7	8	3½	3²	3¹	3½	3ʰᵈ	Catrone		4-1	8-5	4-5
738	Three D's	122	2	5	5¹½	6²	4³	4½	4³	Ellis		16-1	6-1	4-5
1308	aBenny Rubin	110	10	5	8ʰᵈ	8⁴	6³	5ʰᵈ	5¹	E. Fator		7-2	8-5	4-5
1375	Complaisance	107	2	1	4ʰᵈ	5¹	5¹	6¼	6²	Maiben		9-2	2-1	1-1
1418	aAzov	117	9	7	6¹	7¼	7³	7⁴	7⁴	McAuliffe		7-2	8-5	4-5
1396	Punchal	113	9	9	7¹	9ʰᵈ	8¹	8½	8²	Kelsay		20-1	8-1	4-1
1357	King Priam	107	6	11	12²	10²	10⁴	10²	9¹	Hohenstein		40-1	12-1	6-1
881	Priceless	102	11	10	11ʰᵈ	10²	11⁴	11⁴	10¹	Marr		15-1	6-1	3-1
1276	John S.	111	8	8	9¹²	9⁴	9ʰᵈ	9¹	11¹⁰	Ambrose		40-1	12-1	6-1
1393	Rhetma II	107	1	13	13	12²	12³	12²	12⁹	Golfarup		50-1	20-1	10-1
1290	Dorchester	107	12	13	10½	13	13	13	13	Steinhart		15-1	6-1	3-1

a B. G. Lewis and Mrs. J. Zoeller entry.

Scratched—Pop Bell, Dramatist, Double On, Indian Spirit, Kay Anderson and Red Spider.

Rock Thorn broke well in his stride. He was outrun around the turn, but saved ground in the stretch, took the lead and won going away. Eurasia showed good speed, set a fast pace and held on well. Little Papoose broke in a tangle, but was rushed up to a contending position. He weakened badly in the stretch, however. Three D's was always close to the pace but was kept in the deep going. Benny Rubin closed some ground. Complaisance showed early speed.

Owners—1, Carlton Stable; 2, Mrs. G. Read; 3, J. L. Holland; 4, Mrs. W. E. Martin; 5, B. G. Lewis; 6, G. D. Widener; 7, Mrs. J. Zoeller; 8, M. F. McDonald; 9, P. Nelson; 10, P. S. P. Randolph; 11, M. Mendelsohn; 12, E. R. Perrin; 13, Newtondale Stable.

1432 FOURTH RACE—Three-year-olds and upward; purse $1,000; claiming; one mile and an eighth. Start good; won easily; place same. Winner, br. g., 4, by Argosy—Belle of the West. Trainer, A. Schuttinger. Time—0:25, 0:49, 1:13⅘, 1:40½, 1:53.

Ind.	Starters.	Wt.	P.	P.	St.	¼	½	¾	Str.	Fin.	Jockeys.	St.	Pl.	Sh.
1391²	Irish Marine	115	2	1	1¹	1¹	1¹	1¹	1¹	McAuliffe		9-5	7-10	1-4
1396²	Wampee	113	6	5	5²ᵈ	5²¹	3²ᵈ	2²ᵈ	2²ᵈ	Maiben		8-5	3-5	1-4
1414	Endless	111	3	3	4²ᵈ	4²ᵈ	5³	4²ᵈ	3½	O'Donnell		7-1	1-1	4-5
1397	Zelda Leighton	100	1	2	2½	2¹½	2²ᵈ	3½	4¹	Arnold		8-1	3-1	6-5
1391	Capt. Martin	115	4	6	6	6	6	5⁴	5¹⁰	McDermott		8-1	3-1	6-5
1385	Tomahawk IV	108	5	4	3²	3²	4¹	6	6	Aranda		10-1	4-1	8-5

Scratched—Flagship.

Irish Marine, displaying good speed, opened a wide lead in the first quarter, saved ground and won nicely in hand. Wampee was badly outpaced to the middle of the turn, but came around the field and finished fast. He was next best. Endless made a game effort and outgamed Zelda Leighton. The latter was well up all the way, but weakened in the last furlong. Captain Martin broke slowly and failed to make up any ground.

Owners—1, Mrs. A. Schuttinger; 2, Rosedale Stable; 3, Miss Mary Weld; 4, J. A. Coburn; 5, New Jersey Stable; 6, D. D. Douglas.

1433 FIFTH RACE—Fillies and mares, all ages; purse $1,000; claiming; six furlongs. Start good; won easily; place driving. Winner, ch. f., 3, by Flittergold—Ruth Carter. Trainer, A. Schuttinger. Time—0:23⅘, 0:48, 1:14.

Ind.	Starters.	Wt.	P.	P.	St.	¼	½	⅝	Str.	Fin.	Jockeys.	St.	Pl.	Sh.
1323	Ruth Gold	115	1	1	4¹	3¹	3¹	1¹	1²	Philpot		7-2	7-5	7-10
1405	Quin Chin	117½	3	3	1ʰᵈ	2²	1½	2½	2ʰᵈ	T. McTag't		10-1	4-1	2-1
1389	All Virginia	100	8	8	8ʰᵈ	6½	4⁴	3½	3²	Arnold		7-2	8-5	4-5
1390	Unfurled	107	7	6	5½	5¹	7⁴	4½	4¹	G. Powers		4-1	3-1	6-5
1417²	New Hope	115	2	2	3½	4¹	6½	6½	5ʰᵈ	Reilly		12-1	5-1	5-2
1412	Patsy	108½	10	9	9⁴	8½	5½	5ʰᵈ	6⁴	Kelsay		15-1	6-1	3-1
1394	Sweet Money	112	5	10	10	10	8²	9²	7²	O'Brien		30-1	12-1	6-1
(1100)	Pincushion	112	6	5	2¹	1ʰᵈ	2¹½	7½	8³	Catrone		3-2	1-2	2-5
—	Grace H.	112	9	7	7ʰᵈ	7½	8¹	8¹	9½	Ambrose		30-1	12-1	6-1
1417	Brown Front	115	4	4	6¹	9⁵	10	10	10	Ellis		30-1	12-1	6-1

Scratched—Music Girl, Jeretta, Blatona, Adieu and Belphrizonia.

Ruth Gold broke well, but dropped back. She slipped through on the rail, however, and drew out to win nicely in hand. Quin Chin, under good handling, came pace and held on gamely. All Virginia broke slowly, but closed a big gap. She might have won with an equal break. Unfurler came very fast in the stretch. New Hope was in close quarters around the turn. Pincushion went up fast, but quit to a walk in the last furlong.

Owners—1, Chula Vista Stable; 2, B. B. Stable; 3, R. E. Watkins; 4, J. Whalen; 5, E. Arlington; 6, W. C. Clancy; 7, Mirasol Stable; 8, C. Cafarelli; 9, H. Rigione; 10, J. Clark.

1434 SIXTH RACE—Maiden fillies, two-year-olds; purse $1,000; special weights; five furlongs. Start good; won easily; place driving. Winner, ch. f., 2, by Omar Khayyam—Sunstea. Trainer, G. M. Odom. Time—0:23, 0:47, 1:00.

Ind.	Starters.	Wt.	P.	P.	St.	¼	½	⅝	Str.	Fin.	Jockeys.	St.	Pl.	Sh.
1314²	Ommiad	112	1	1	1	1½	1½	1²	1⁴	Thurber		5-2	6-5	3-5
1050	aBeamlng	112	10	5	3¹½	3¹½	2½	2ʰᵈ	2ʰᵈ	Shillick		5-1	2-1	1-1
1257	Twinkling	112	4	2	2ʰᵈ	2ʰᵈ	3½	3¹½	Ambrose			10-1	5-1	2-1
1378	Fire Opal	112	6	3	4½	4²	4²	4³	Kelsay			3-1	1-1	7-10
1288	Phantom Fairy	112	5	7	7¹½	6³	6½	5ʰᵈ	McAuliffe			12-1	5-2	5-2
1288²	Tripalong	112	8	8	5½	5½	6½	Maiben				5-1	2-1	1-1
1413²	bTigress	112	7	9	10	7¹	7²	7⁴	Ellis			7-1	5-2	7-5
1416	bEva	112	7	6	9⁵	9¹	9¹	8⁴	Arnold			7-1	5-2	7-5
1406	Mica	112	2	4	6¹	8½	8¹	9²	Catrone			8-1	3-1	9-5
1392	aWitchery	112	9	10	8½	10	10	10	O'Donnell			5-1	2-1	1-1

a H. P. Whitney entry. b Greentree Stable entry.

Scratched—Selma and Lodore.

Ommiad, away fast, forced the pace and drew away in the stretch. Beaming broke slowly on the outside, but was rushed up and was next best. Twinkling, always close to the pace, had no mishaps. Fire Opal was in close quarters in the early part.

Owners—1, W. M. Field; 2, H. P. Whitney; 3, W. R. Coe; 4, G. A. Cochran; 5, J. E. Madden; 6, W. J. Salmon; 7, Greentree Stable; 8, Greentree Stable; 9, G. D. Widener; 10, H. P. Whitney.

TRACK STARS MEET TODAY.

Will Compete In A. A. U. Games at the Crescent A. C.

With many of the leading athletes in the metropolitan district listed among the entries, the Kings County track and field championships will be held on the new outdoor track of the Crescent A. C. in Bay Ridge this afternoon. The meet is one of a series of county championships the Metropolitan Association of the A. A. U. has arranged. It also will mark the début of the Crescent A. C. in the field of track athletics.

Among the stars who will compete are Walter Coyle, Fordham; Dan d'Auria, Brooklyn Central Y. M. C. A.; Tom Paprocki, Loughlin Lyceum; John Miller, Knights of St. Antony; Bob Currie, Greenpoint; George B. Gildersleeve, Millrose A. A.; Tom Maloran and Red Clark, New York A. C.; Norman Plant, Morningside A. C.; Walter Von Bargen, Knights of St. Antony, and Verne Booth, former intercollegiate distance champion.

Beulah Park Results.

By The Associated Press.

FIRST RACE—Purse $600; claiming; maiden two-year-olds; five and one-half furlongs.

Winnie Winkle, 108	(Hardy)	4.60	3.20	2.40
Sheffield, 108	(Garner)	....	3.00	2.20
Boxwood, 108	(Hardy)	....	....	2.20

Time—1:14 4-5. Irish Beauty and Osage Hoss also ran.

SECOND RACE—Purse $500; claiming; three-year-olds and upward; five furlongs.

Dora Lutz, 100	(Eames)	34.20	13.00	7.40
Bissell, 110	(Watts)	....	21.80	12.60
Boxwood, 104	(Hardy)	....	....	5.60

Time—1:07. Helen of Troy, Patsy Howe, Social Ten, Eleanor W., Maudina, Kalakaua and Lumber Jack also ran.

THIRD RACE—Purse $500; claiming; three-year-olds and upward; five and one-half furlongs.

Why, 106	(Hardy)	8.40	4.00	2.80
Holocard, 106	(Henslein)	....	4.20	2.80
Southern Pacific

Berthellyn Cup Won by Miss Collett, Who Turns the Tables on Miss Wilson

MISS COLLETT GETS REVENGE AND TITLE

Squares Account With Miss Wilson in Berthellyn Cup Final, 5 and 4.

WINNER THREE UP AT TURN

Plays in Fine Form to Gain Second Leg on Trophy and Beat Girl Who Put Her Out of U. S. Play.

Special to The New York Times.

PHILADELPHIA, Pa., Oct. 8.—Although unsuccessful in her quest of another national title last week, Miss Glenna Collett of Providence today won the Berthellyn Cup over the Huntingdon Valley course, beating Miss Virginia Wilson of Chicago in the final round, 5 and 4.

Miss Wilson, youthful Western player, was responsible for the elimination of Miss Collett at Merion last week, but the latter gained complete revenge today.

The Providence girl took the lead at the very start and gradually built it up. She made three pars to begin and was 3 up at the turn. At the fourteenth hole, just off the green with her drive and faced with an extremely difficult approach, she rolled up to within four feet of the cup and then sunk her first putt to clinch the match and trophy, Miss Wilson missing a four-footer.

Miss Collett's victory gives her a second leg on the Berthellyn Cup. She won in 1921, when a new cup was offered. Mrs. Ronald H. Barlow of Merion had captured the old cup outright in 1919, and there was no such trophy in competition when Miss Alexa Stirling won the tournament in 1920.

For the first nine holes Miss Collett, in fine form, used only thirty-nine strokes, only three higher than men's par, and this number included the penalty for hitting the ball into the brook on the fourth. Her good scoring was accomplished in spite of her relatively poor direction from the tees and through the fairways. It was Miss Collett's splendid approaching and work on the greens that carried her to the comparatively easy conquest.

The cards:

Out—									
Miss Collett	5	4	5	4	4	5	5	4	5—39
Miss Wilson	5	5	5	5	5	4	4	5	5—43
In—									
Miss Collett	5	5	5	5	3				
Miss Wilson	6	3	7	5	4				

In the second sixteen final Miss Ruth Raymond of Baton Rouge, La., triumphed over Miss Helen Payson of Portland, Me., 1 up in a thrilling twenty-three-hole match.

Miss Anne Gottlieb of the Wolf Hollow Club bowed to Miss Ruth Anne Perry, Philadelphia Cricket Club, in the final of the third sixteen, 2 and 1.

MRS. MacGOWAN IS VICTOR.

Wins Low Net Prize in Golf Play-Off in New Jersey Tourney.

Special to The New York Times.

WESTFIELD, N. J., Oct. 8.—Mrs. Walter MacGowan of Montclair today won low net prize in a one-day tournament held on the Shackamaxon Country Club links by the Women's New Jersey Golf Association. Her score was 92—8 89.

Second low net prize went to Mrs. V. E[illegible]son of Montclair. Her 100—11, 89, tied Mrs. MacGowan, but the latter won the nine-hole play-off.

FIELD TRIAL DATES SET.

English Springer Spaniel Club to Stage Show Oct. 21, 22 and 23.

The inaugural field trials and bench show of the English Springer Spaniel Club of America will be held at the Tefft Estate, Brewsters, N. Y., on Oct. 21, 22 and 23. One of the feature events will be an open stake for cocker spaniels. William Humphreys, Freeman Lloyd and George B. Turrell will judge. The liberal prizes and varied classifications are expected to attract a record number of high-class entries for this event. Entry blanks may be secured by communicating with D. P. Earle, 165 Broadway, New York.

HARVARD HARRIERS WIN.

Novograd Home First as the Crimson Trims Holy Cross, 21 to 34.

CAMBRIDGE, Mass., Oct. 8 (AP).—Harvard defeated Holy Cross today in a cross-country race over the Charles River course, 21 to 34. Leonard Novograd of Harvard was the individual winner, covering the course in 29 minutes 35 seconds.

The Harvard freshmen defeated Holy Cross yearlings, 26 to 32, in another race.

Aurora Results.

By The Associated Press.

FIRST RACE—Purse $1,000; two-year-old fillies; five and one-half furlongs.

Major, 110...(P. Pascuma)	5.20	3.40	Out
Up & Down, 110..(W. Charles)	....	4.00	Out
*Attina, 112..(C. Mullaney)	....	....	Out

Time—1:10 3-5. Nobody Home and *Lost Lady also ran.

*O. E. Durnell entry.

SECOND RACE—Purse $1,000; claiming; three-year-olds and upward; five furlongs.

A. N. Akin, 113..(W. Charles)	12.40	5.00	3.40
Kerry Girl, 108..(W. Crowell)	....	5.80	3.00
Sly Fox, 108....(J. Morar)	....	....	2.20

Time—1:11. Frank Erb, Mary Phemia, Captain Kinnarney and Wood Rod also ran.

THIRD RACE—Purse $1,000; claiming; three-year-olds and upward; five and one-half furlongs.

Woody, 115...(W. Charles)	7.20	4.20	2.40
St. Nicholas, 111..(J. Judy)	....	3.60	2.80
The Law, 104..(T. Pascuma)	....	....	2.60

Time—1:16 3-5. Radiory, Glorianne and Yo Reina also ran.

FOURTH RACE—Purse $1,000; claiming; three-year-olds and upward; five and one-half furlongs.

M. McGee, 107..(T. Pascuma)	4.20	3.40	2.80
Stuart Morse, 112 (A. Yuillemot)	....	3.40	3.6[illegible]
Jagger, 114..(C. Mullaney)	....	....	4.40

Time—1:19. Savoy, Frontiersman and Hun Conway also ran.

FIFTH RACE—Purse $1,000; claiming; two-year-olds; five and one-half furlongs.

Zoya, 100...(C. E. Allen)	4.60	2.80	2.40
Kitten on the Keys, 107 (W. Charles)	....	4.20	2.80
Biddy Shipp, 99..(W. Crowell)	....	....	3.[illegible]

Time—1:16 3-5. Marietta, Firewater and Tipline also ran.

SIXTH RACE—Purse $1,000; three-year-olds and upward; six furlongs.

Earl Pool, 104..(T. Pascuma)	5.00	3.[illegible]	
Transplant, 100..(L. Whitacre)	....	4.60	3.20
Smooth Ice, 110..(F. Kinjry)	....	....	3.40

Time—1:26 3-5. Jimmie Trim, Parnell Lad and Cae Welch also ran.

SEVENTH RACE—Purse $1,000; claiming; three-year-olds and upward; one mile and seventy yards.

Peperdas, 102..(L. Whitacre)	33.40	9.[illegible]	
Despair, 100...(C. Mullaney)	....	5.00	3.60
Wee Light, 109..(C. Lindsay)	....	....	5.00

Time—2:00. Ticker, El Old and Trafalgar also ran.

Weather clear; track heavy.

LAST CHANCE TO REGISTER!

This is the last day for registration. Registration is necessary as a qualification for voting at the general election on Nov. 2. The registration places will be open from 7 A. M. until 10:30 P. M.

Miss Gourlay Captures Title In British Women's Golf Play

LINCOLNSHIRE, England, Oct. 8 (AP).—Molly Gourlay today won the English women's golf championship, defeating Miss Corlett of St. Anne's in the final, 3 and 4. The former title-holder, Doris Fowler, was defeated in the first round by a cousin, Judith Fowler. Neither Joyce Wethered nor Cecil Leitch, the two outstanding stars of British women's golf, competed.

BENNETT CONQUERS TWO ON LIDO LINKS

Medalist Beats Gregson, 1 Up in 19 Holes, and Scheiss to Gain Semi-Final.

Special to The New York Times.

LONG BEACH, N. Y., Oct. 8.—With the wind blowing continuously all day, the scoring high and rain threatening two or three times, the favorites survived the first two rounds of match play today in the invitation tournament at the Lido Country Club.

R. D. Bennett of St. Albans, whose 78 showed the way in the qualifying round, played smooth, steady golf to gain the semi-finals. In the first round he met probably the hardest opponent in his half of the draw, A. C. Gregson of Lido, and won 1 up, on the nineteenth hole. In the afternoon Bennett defeated Adrian Scheiss of the Garden City Country Club, 4 and 3.

Fox Hills players dominated the tourney, but the luck of the draw placed them so that they met in the early rounds. This morning Arthur Lynch defeated his clubmate, M. B. Jones, 4 and 2.

In the afternoon Herbert Gans defeated Lynch, 3 and 1. Tomorrow Gans meets another Fox Hills man, R. Ryan. In the lower half of the draw Dr. J. B. Kopf of St. Albans and Bennett are to meet.

The Gregson-Bennett match was perhaps the best of the day. Bennett had only one really bad hole, the 130-yard eighth, where he finished with a 6. He was 2 up going to the fourth, the Cape hole. On this 237-yard layout Gregson got off a fine drive, pitched hole-high with his spade mashie and ran down the putt for a birdie. Bennett was 1 up at the turn.

Coming in the see-sawing continued, Bennett playing all the short holes poorly. On the 183-yard sixteenth Gregson squared the match, but on the extra hole he pulled his iron shot into the rough back of the green and failed to lay his chip up dead.

The cards:

Out—									
Bennett	5	4	5	4	4	5	5	4	5—41
Gregson	6	5	5	4	4	5	5	4	5—43
In—									
Bennett	5	5	4	5	4	4	5	5	4—41—82
Gregson	4	4	5	5	4	5	5	5	5—40—83
Extra hole—									
Bennett	4								
Gregson	5								

The summaries:

First Sixteen.

First Round—R. Ryan, Fox Hills, defeated J. S. Williams, Lido, 1 up; G. E. Hale, Lawrelton, defeated R. S. Kilthau, Pomonok, 2 and 1; H. Gans, Fox Hills, defeated R. W. Ryle, Piping Rock, 5 and 4; A. Lynch, Fox Hills, defeated M. B. Jones, Fox Hills, 4 and 2; Dr. J. B. Kopf, St. Alban's, defeated C. L. Pearce, Elmwood, 2 and 1; H. H. Hazelton, Lido, defeated E. M. Chalfont, Garden City, 3 and 2; R. H. Bennett, St. Alban's, defeated A. C. Gregson, Lido, 1 up (19 holes); A. Scheiss, Garden City, defeated I. T. Smith, Greenwich, 2 and 1.

Second Round—Gans defeated Lynch, 3 and 1; Ryan defeated Hale, 1 up; Kopf defeated Hazelton, 1 up; Bennett defeated Scheiss, 4 and 3.

Beaten Eight—Kilthau defeated Williams, 1 up; Ryle won from Jones by default; Gregson defeated Smith, 2 and 1; Pearce defeated Chalfonte, 2 up.

Second Sixteen.

First Round—M. B. Downs, Lido, defeated C. H. T. Saunders, Old Country Club, 5 and 3; L. M. Wesburn, Old Country Club, won from G. W. Graham, Engineers, by default; J. P. Brugere, Salisbury, won from C. Hawkins, Lido, by default; Dr. E. M. Mendel, Engineers, defeated R. Frost, Panama, 4 and 2; A. M. White Jr., Piping Rock, defeated F. V. Sullivan, Fox Hills, 8 and 6; J. M. Winkler, Old Country Club, won from M. Reardon, Garden City, by default; A. C. Hastings, Wollaston, defeated R. K. Osborne, Rockaway Hunt, 1 up; J. G. Lethbridge, Lido, defeated L. A. Ripley, Atlantic City, 2 up.

Second Round—Downs defeated Washburn, 8 and 3; Brugere defeated Mendel, 3 and 2; White defeated Hastings, 2 and 1; Lethbridge defeated Winkler, 1 up (19 holes).

Beaten Eight—Sullivan won from Osborne by default; Ripley won from Reardon by default; Saunders defeated Graham, 6 and 5; Frost won from Hawkins by default.

EDDIE DOOLEY IS MARRIED.

Dartmouth Quarterback Weds Miss Feely at Secret Ceremony.

Special to The New York Times.

HANOVER, N. H., Oct. 8.—Eddie Dooley, veteran quarterback of the Dartmouth team, and Miss Harriette Marie Feely of Long Beach, L. I., and Rutherford, N. J., were married last night in Norwich, Vt., by Justice of the Peace J. Franklin Johnson. The news was a big surprise to the undergraduates here when it was released today.

The wedding was secret, but Coach Hawley announced tonight that it was done with his knowledge and the consent of both families. Dooley was at his position at quarterback of the Dartmouth eleven this afternoon as usual.

Aurora Entries.

By The Associated Press.

FIRST RACE—Purse $1,000; claiming; three-year-olds and upward; five furlongs.

*Van Orman	111	*Little Lass	111
St. Nicholas	115	High Card	114
*Cas Welch	109	*Earl Pool	111
*Marius	113	Glabella	113
*Royal Charlie	111		

First Sixteen.

SECOND RACE—Purse $1,000; claiming; three-year-olds and upward; five furlongs.

Chief Sponsor	116	*Little Parent	108
*Hun Conway	111	Tallsana	111
*Fender Seth	111	Ninon	111
*Lady Abbott	106	Wisecracker	110
Melvina	113	Rugby	116

THIRD RACE—Purse $1,000; claiming; three-year-olds and upward; five and one-half furlongs.

*Finis Glorious	101	Nautilus	102
C. T. Worthington	107	*May Buddy	108
Air Castle	100	Arderle	111
*Elma	105	*Pay Me	108

FOURTH RACE—Purse $1,100; allowances; two-year-olds; five and one-half furlongs.

The Wire	109	Riot	108
Jennie Deer	99	The Hovel	112
†Tipling	102	†Colonel Sprague	108
Pilot Prince	103	Cuban Flag	108

†Swinehart Bros. entry.

FIFTH RACE—Purse $1,000; claiming; three-year-olds and upward; six furlongs.

*Joe Campbell	102	Porto de Oro	115
Coral Reef	105	Unionville	104
*Bathing Beth	95	Gunslight	108
Colonel Toka	108		

SIXTH RACE—Purse $1,000; claiming; three-year-olds and upward; six furlongs.

Holy Innocent	100	*Red Wood	104
*Curier	100	Tis Seth	112
*Cleo's Rochester	104	*Moon Magic	104
*King Jack	107	Robroy	109
Kosman	106	Invictus	112

SEVENTH RACE—Purse $1,000; claiming; three-year-olds and upward; one mile.

Irish Pat	105	*Worthman	110
Anniversary	103	Lucent	110
*Shuffle	101	The Law	102
*Mona Mac	116	*Trafalgar	110
Wonder Light	105		

*Apprentice allowance claimed.

Weather clear; track heavy.

MASS. GOLFERS WIN IN TRI-STATE PLAY

Gain Right to Meet New York for Lesley Cup by Beating Pennsylvania, 10 to 5.

MARSTON DEFEATS OUIMET

Conquers Captain of Bay State Team, 2 and 1—Wright Gets Marion Course Mark.

Special to The New York Times.

PHILADELPHIA, Oct. 8.—For the fifth time in as many years Pennsylvania failed in its efforts to regain the Robert W. Lesley Tri-State Golf Trophy when it was eliminated by Massachusetts in the first day's play over the Merion course, the Bay State team taking ten of the fifteen matches.

Massachusetts, twice winner of the cup since Pennsylvania won it in 1921, took three of the five foursomes this morning and then captured seven of the ten singles in the afternoon. By this victory Massachusetts meets New York, present holder of the cup, tomorrow.

After losing with D. Clarke Corkran in the morning foursomes, Max Marston, former national champion, staged a real come back in the afternoon to win from Francis Ouimet, the Massachusetts captain, 2 and 1. Marston was at the top of his game.

Wright in Great Form.

Fred Wright of Boston played some very fine golf to win one point for Massachusetts by a 5 and 4 victory over J. Wood Platt in the singles. Wright, in one of his vigorous scoring moods, reached the tenth tee at the cost of only thirty-three strokes, the least ever recorded at Merion, and was 4 up on Platt, who was only 1 over par.

In addition to the Marston match, only Charles Grace, the young Princeton player, and John Graham of Pittsburgh were able to win points in the singles for Pennsylvania. Grace beat Herbert Jaques, 4 and 3, and Graham won from A. T. Buffington, 1 up.

Frank Newton, New England amateur champion, crushed S. Davidson Herron, former national titleholder, 4 and 2. Jess Guilford, another former champion, beat D. Clarke Corkran, Huntingdon Valley, 2 and 1.

W. J. Platt, city champion, lost a stubborn match to A. P. Stratton, 1 down, and James Robbins, Pennsylvania titleholder, lost by the same margin to W. F. McPhail. Edward S. Stimpson, Harvard captain, won from P. Atherholt, recent winner of the Geist Cup, 4 and 3, and Al Wade won by a like score from Charles Reckner, Cedar Brook.

Massachusetts started strong by winning three of the five foursomes in the morning. The surprise of the forenoon play was the overwhelming defeat of Marston and Corkran by Ouimet and Guilford, 7 and 6. Ouimet and Guilford, both holders of the national amateur championship in the past, were under par for the twelve holes of the match and held the lead throughout.

Fownes and Graham Win.

Fownes and Graham of Pittsburgh won one of the two points gained by Pennsylvania in the foursomes, beating Jacques and Whitcomb of Boston, 1 up, in a stirring match. The other point went to Platt and Herron, when they humbled McPhail and Wright, the Massachusetts champion, 4 and 2.

Stimpson, Harvard University captain, and Stratton won rather easily from Fred W. Knight and Charles Reckner, 2 and 1. Robbins and Grace putted themselves into defeat in a nineteen-hole match, losing to Fred Buffington and Ray Gordon.

The summaries:

Singles.

MASSACHUSETTS.		PENNSYLVANIA.	
Ouimet	0	Marston (2-1)	1
Guilford (3-1)	1	Corkran	0
Wright (3-4)	1	J. Platt	0
McPhail (1 up)	1	Robbins	0
Newton (4-3)	1	Herron	0
Wade (4-3)	1	Rockner	0
Jaques	0	Grace (4-3)	1
Buffington	0	Graham (1 up)	1
Stratton (1 up)	1	W. Platt	0
Stimpson (4-3)	1	Atherholt	0
Total	7	Total	3

Foursomes.

Ouimet-Guilford (7-6)	1	Marston-Corkran	0
McPhail-Wright	0	Platt-Herron (4-2)	1
Buffington-Gordon (1 up, 19 holes)	1	Robbins-Grace	0
Jaques-Whitcomb	0	Fownes-Graham (1 up)	1
Stimpson-Stratton (3-1)	1	Knight-Rockner	0
Total	3	Total	2

Grand Total—Massachusetts, 10; Pennsylvania, 5.

Fairmount Entries.

By The Associated Press.

FIRST RACE—Purse $1,000; maiden two-year-olds; six furlongs.

Hornsby	112	Master Maid	112
Old Foxy	112	Fore Lark	112
Thaddeus	115	Chapple	115
Captain Applejack	115	Frank McMahon	112
Little Guinea	115	Edna Cook	112
Engadine	112		

SECOND RACE—Purse $1,000; claiming; three-year-olds and upward; six furlongs.

Bob Cahill	100	*Highland Chief	96
*Moss Fox II	110	Battle On	112
*Kiyi	103	Sun Rajah	105
*Dizzy Blonde	100	King's Ransom	105
Wedding Mattie	112	*Royal Pearl	102
Randall's Royal	102	Pricemaker	107
*Doctor Glenn	109		

THIRD RACE—Purse $1,200; claiming; three-year-olds and upward; one mile and seventy yards.

*Choice	98	Marsdale	105
Miss O	105	Bolivar Bond	109
*Martha Ross	100	*Botch	96
*Sir Maurice	100	*Fire Dhder	102
Doc Horn	110	Aleviator	105
*Prince Hamlet	108	*Waterfiss	100

FOURTH RACE—Purse $1,100; three-year-olds and upward; allowances; six furlongs.

Dr. Clark	107	Gliding Fox	102
Blockhead	103	Basket Picnic	101
Manzana	100		

FIFTH RACE—The Digieland Handicap; purse $2,000; three-year-olds and upward; one mile and a sixteenth.

Hourmore	115	Cudgeller	102
Music Shop	97	Iron Mask II	110
Fat Calhoun	101	Prickly Heat	100

SIXTH RACE—Purse $1,000; claiming; two-year-olds; five and one-half furlongs.

*Edward S	109	Star Blaze	109
Capt. G. Foster	113	Venture	105
*Miss Rochester	97	*Fair Name	97
*Miss Chiniquoy	103	*Dey	109
*Suzette	94	*Alola	112
Tramping Today	107	*Tormenter	108
*Forelimb	105	*Torch Girl	102
Curiosa	104	*Plain Rock	103
*Shasta Baths	105	*Hildred Beth	107

SEVENTH RACE—Purse $1,000; claiming; three-year-olds and upward; one mile and an eighth.

Sister Beem	102	Reap	110
Shotwell	104	*Lavinia	102
*Chiva	105	*Magic Light	95
Ah Reckon	110	*Lee Adrin	112
Pirth of Tay	110	Vanis Day	107
*Superking	105	Wild the Wizard	103
*Spearshot	110	*Watchful	105
*Alard	107	*Brotherly Love	105

*Apprentice allowance claimed.

Weather clear; track fast.

PRINCETON IS GLAD BIG THREE IS INTACT

Editorial in Student Organ Says Peace Pact Helps Athletics Generally.

Special to The New York Times.

PRINCETON, N. J., Oct. 8.—Princeton expressed satisfaction today, through the editorial columns of The Daily Princetonian, of the settlement of the rumored athletic difficulties between Harvard and Princeton and the assured maintenance of the Big Three in athletics.

The editorial reads in part:

"The definite news that athletic relations between Princeton and Harvard are to continue is significant in that it means preservation of perhaps the most famous, and surely the most influential, of athletic institutions, the Big Three.

"Regardless of all talk about overemphasis in general, few indeed are the critics who will not admit the beneficial results engendered by the Big Three relationship in the past. That relationship has served in a number of very definite ways to place a check on overemphasis.

"The well-known 'Presidents' agreement' of a few years back, which limited coaches and salaries, defined the dates of the football season and set up strict rules for the eligibility of players, had a lasting and good effect on all classes of athletics in the East.

"As a result of the meeting Wednesday night between representatives of Princeton, Harvard and Yale, that agreement will continue intact. For this reason especially The Princetonian is glad that Wednesday night's conference ended as it did."

BYRNE WINS TWICE IN GOLF AT NEWARK

Medalist Defeats Giessen and Compton, Both by 3 and 1, to Gain Semi-Final Round.

LEONARD ALSO ADVANCES

Barth and Curtin, Defending Title-holder, Complete Quartet of Survivors in Tourney.

Special to The New York Times.

NEWARK, N. J., Oct. 8.—Joseph F. Byrne of Newark, medalist in the Newark District golf championship yesterday at the Forest Hill Field Club, continued on his winning ways today, gaining the semi-final round by victories in the first two rounds of match play. In the first round Byrne defeated Frank Giessen of Belleville, 3 and 1, and then went on to stop Harry Compton of Burburban by the same score in the afternoon.

Johnny Leonard of Shackamaxon, New Jersey State junior champion, won at the nineteenth hole from Joseph Nardiello of the home club and will meet the medalist.

Thomas McWalters, who won the title in 1924, was defeated this afternoon by W. M. Barth, Municipal Golf Club, 2 up. Barth will meet Edward Curtin, defending champion in the other semi-final match tomorrow. Curtin won his second round match over Harold A. Lenz of Sunnyfield, 3 and 2.

The summaries:

Championship Sixteen.

First Round—Jos. J. Leonard, Shackamaxon, defeated Walter Lamoree, Shackamaxon, 4 and 3; Joseph F. Nardiello, Forest Hill, defeated Arthur S. Tutte, East Orange, 5 and 3; Joseph J. Byrne, Newark, defeated Frank Giessen, Belleville, 3 and 1; Harry Compton, Suburban, defeated Eddie Hughes, East Orange, 4 and 3; Harold A. Lenz, Sunnyfield, defeated Casimir Lisiecki, Colonial, 3 and 1; Edward Curtin, Municipal, defeated John C. Brahney, Deal, 3 and 2; Thomas McWalters, Newark, defeated Jos. Cunniff, Belleville, 4 and 3; William Barth, Municipal, defeated John O'Connor, Newark, 3 and 2.

Second Round—Leonard defeated Nardiello, 3 and 2; Byrne defeated Compton, 3 and 1 (19 holes); Byrne defeated Compton, 3 and 1; Curtin defeated Lenz, 5 and 3; Barth defeated McWalters, 1 up.

Second Sixteen.

First Round—Milton Lewis, Mountain Ridge, defeated Robert Tewalt, Forest Hill, 4 and 3; Jos. F. Lindner, Forest Hill, defeated Harry Hilgers, Municipal, 1 up (19 holes); Michael Carchia, Belleville, defeated Harry Christ, Forest Hill, 6 and 5; Marcus McGarry, Suburban, defeated Neil Swanson, Newark, 4 and 3; Frank W. French, Baltusrol, defeated Kenneth O'Hara, Forest Hill, 3 and 2; Philip C. Pohler, Upper Montclair, defeated William M. Sweet, Canoe Brook, 3 up; Richard Vincent, Municipal, defeated Fred W. Spellmeyer, Forest Hill, 1 up (19 holes); Anthony A. Apples, Municipal, defeated Gene O'Hara, Newark, 7 and 6.

Second Round—Lewis defeated Lindner, 4 and 3; Carchia defeated McGarry, 3 and 1; Pohler defeated French, 4 and 3; Vincent defeated Apples, 3 and 1.

Third Sixteen.

First Round—T. W. Wills, Forest Hill, defeated Ray Eaton, East Orange, 3 and 2; R. G. Weld, Forest Hill, defeated Thomas G. Halsey, Forest Hill, 4 and 3; Gilbert E. Bell, Forest Hill, defeated Carl B. Hausner, Newark, 4 and 3; William R. Rademakers, Forest Hill, defeated Oscar J. Wirtz, Forest Hill, 3 and 2; L. G. Beatty, Newark, defeated Dr. R. B. Truesdall, Fernciffe, 3 and 2; L. C. Richmeyer, Forest Hill, defeated Theodore Crane, Canoe Brook, 3 and 2; George Nichols, Forest Hill, defeated Anthony Canfara, Belleville, 3 and 1; Kenneth D. Brown, Forest Hill, defeated Al Mixon, Bloomfield, 6 and 5.

Second Round—Wills defeated Weld, 3 and 2; Rademakers defeated Bell, 6 and 5; Beatty defeated Richmeyer, 3 and 2; Brown defeated Nichols, 2 up.

Fourth Sixteen.

First Round—Charles W. Cathcart, Deal, defeated R. C. Bloom, Forest Hill, 3 and 2; Fred Bloom, Municipal, won from Fred Schenck, Forest Hill, by default; Ira M. Elliott, Newark, defeated Al Mayer, Forest Hill, 3 and 2; E. W. Freedman, East Orange, defeated Samuel Blume, Florham, 5 and 3; William Lamoreaux, Municipal, defeated William F. Mackey, Forest Hill, 3 and 1; Richard W. Byler, Forest Hill, defeated Frank Mell, Forest Hill, 2 and 1; J. Fletcher, Municipal, defeated W. A. Simpson, Weequahic, 3 and 1; John Brennan, Weequahic, defeated Charles A. Whitman, Newark, 3 and 1.

Second Round—Bloom defeated Cathcart, 3 and 1; Elliott defeated Freedman, 3 and 2; Lamoreaux defeated Byler, 3 and 1; Fletcher defeated Mell, 1 up.

Beaten Eight—First Sixteen—First Round—Jacobs defeated Tufts, 4 and 3; Gibson defeated Hughes, 1 up (20 holes); Lisiewski won from Brahney by default; Cunliffe defeated O'Connor, 5 and 4.

Beaten Eight—Second Sixteen—First Round—Newell defeated Hilgers, 1 up (19 holes); Pagarov defeated Christ, 3 and 2; O'Hara defeated Sweet, 3 and 1; Spellmeyer defeated G. O'Hara, 2 and 1.

Beaten Eight—Third Sixteen—First Round—Eaton won from Halpin by default; Wirts defeated Hanner, 3 and 2; Crane defeated Truesdell 2 up; Canfara defeated Nixon, 2 and 1.

Beaten Eight—Fourth Sixteen—First Round—Bloom won from Baldwin by default; Hayes won from Blume by default; Mackney defeated Noll, 3 and 1; Whitman defeated Simmons 7 and 6.

W. Va. Has Snappy Drill.

Special to The New York Times.

MORGANTOWN, W. Va., Oct. 8.—The West Virginia football squad worked out in the stadium for the third time this season today. A cloudless sky, fast footing and a cool breeze made the practice the snappiest of the year.

Prindle to Seek Cue Title.

Harold C. Prindle of Appleton, Wis., holder of the pocket billiard championship of Wisconsin, is the latest to forward his entry for the world's pocket billiard championship tournament which will be held in Philadelphia from Nov. 6 to 14. Peter Judice of New York also plans to send his entry today.

PRINCETON IS VICTOR IN SOCCER BY 5 TO 0

Blanks Swarthmore in First Game of Season—Packard Scores Four Goals.

Special to The New York Times.

PRINCETON, N. J., Oct. 8.—A fast offense brought the Princeton soccer eleven to victory over Swarthmore in the first game of the season here this afternoon by 5 to 0. Jack Packard, centre forward for Princeton, accounted for four of the five goals, netting the ball three times in the last period.

The line-up:

PRINCETON (5).		SWARTHMORE (0).
D. Barrow	G.	Jones
Plumer	R.	Miller
Avery	L.	Siebert
McPherson	R. H.	Mule
Pardt	C. H.	Caley
McCabe	L. H.	Lippincott
W. Barrow	O. R.	Test
Squires	I. R.	Bringhurst
Packard	C. F.	McBride
Gay	I. L.	Colao
Stewart	O. L.	Moore

Goals—Packard (4), Squires.

Substitutions—Princeton: Simons for Gay, Cutts for Pardt, Kinden for Simons, Simond for Cutts.

Swarthmore—Cunliffe for Moore.

Referee—Young, Penn Charter. Time of periods—25 minutes.

Conn. Aggies Prepared for Game.

Special to The New York Times.

STORRS, Conn., Oct. 8.—Believing his team is fully prepared for the game with Massachusetts Aggies at Amherst tomorrow, Coach Sumner A. Dole of Connecticut State held no practice this afternoon. The squad has been through a hard week, and Dole feels that many of the defects in the first game with Wesleyan a week ago have been eliminated.

THE FABRIC GROUP : IN THE NEW YORK MANNER

Up the ramp with the Fabric Group!

These three young gentlemen are happy for two reasons. First, they are on their way to three choice seats directly behind first base. Second, they are wearing suits selected from the Fabric Group and costing $35, $40 and $45 respectively. The money they saved on their purchase helped procure their enviable roosting places in the Yankee Stadium. And they have the added elation that comes from knowing that no man in all that seething horde of New Yorkers is better dressed, no matter what he paid for his clothes.

$35.-
$40.-
$45.-

THE FABRIC GROUP

Weber and Heilbroner

HABERDASHER'S CLOTHIER'S HATTERS

*241 Broadway, 345 Broadway, 9th and Broadway
*24th and Broadway, 28th and Broadway, *42nd and Madison
*34th and Broadway, Nassau and Spruce, Wall Street
*10 Cor. 41st—179 B'way, *30 Broad, *Nassau and John

BROOKLYN: *381 Fulton St., Borough Hall — *Clothing of their own — NEWARK: *800 Broad St.

The New York Times

"All the News That's Fit to Print"

Published Every Day in the Year by THE NEW YORK TIMES COMPANY.
ADOLPH S. OCHS, Publisher and President.
B. C. Franck, Secretary.

SATURDAY, OCTOBER 9, 1926.

OFFICES OF THE NEW YORK TIMES
New York City

Telephone Lackawanna 1000.

TIMES BUILDING.....Times Square
TIMES BUILDING.....Subway Level
TIMES ANNEX.....229 West 43d St.
DOWNTOWN.....7 Beekman Street
WALL STREET.....163 Broadway
HARLEM.....527 West 125th Street
BROOKLYN.....389 Washington Street
BRONX.....3,836 Third Avenue (149th St.)
FORDHAM.....106 East Fordham Road

WASHINGTON.....717 Albee Building
Subscriptions and Advertising, 1,415 New York Av.
CHICAGO.....435 North Michigan Av., Subscriptions and Advertising, 360 North Michigan Av.
ST. LOUIS.....202 Globe-Democrat Building
DETROIT.....2-243 General Motors Building
BOSTON.....73 Tremont Street
SAN FRANCISCO.....742 Market Street
LOS ANGELES.....11 Times Building
DENVER.....2,322 White Henry Stuart Building
LONDON.....162A Queen Victoria Street, E. C. 4
PARIS.....16, Rue de la Paix
ROME.....Via dell'Anima 35 Rome 19
BERLIN.....87 Friedrichstrasse
VIENNA.....17 Hegelgasse
TOKIO.....13 Yamashita-cho, Kyobashi-ku
CAIRO.....Egyptian Gazette Building
BUENOS AIRES.....Avenida de Mayo 840
MEXICO CITY.....Avenue F. I. Madero 25

Price 2 cents in Greater New York; 3 cents within 200 miles; 4 cents Uniondale, Sunday 6 cents in Manhattan, Bronx, Brooklyn, 10 cents elsewhere.
[Entered as second-class mail matter.]

SUBSCRIPTION RATES.

To the United States, Canada and Newfoundland.

Edition	1 Yr.	6 Mos.	3 Mos.	1 Mo.
†Daily and Sunday	$12.00	$6.00	$3.00	$1.00
†Weekday	10.00	5.00	2.55	.85
Sunday	4.00	2.25	1.25	.50
Sunday, Canada and Newfoundland	6.00	3.25	1.65	.60

†One week, 35c. ‡One week, 30c.
Binder, Picture Section, for 26 issues, $2.50.

Foreign Rates.

	1 Yr.	6 Mos.	3 Mos.	1 Mo.
Daily and Sunday	$28.00	$14.00	$7.00	$2.50
Weekday	15.00	8.00	4.50	1.75
Sunday	10.00	5.00	2.50	1.00

*Domestic rates to Alaska, Argentina, Bolivia, Brazil, Canada, Chile Colombia, Costa Rica, Cuba, Dominican Republic, Ecuador, Guam, Guatemala, Haiti, Hawaii, Honduras, Mexico, Newfoundland, Nicaragua, Panama, Paraguay, Peru, Philippines, Porto Rico, Salvador (Ex), Samoa Spain and its colonies, Uruguay and the Virgin Islands (U. S.)

ANNALIST (Fridays) a year, $5; Canada, $5.50 other countries, $6. Binder, 26 issues, $1.50.
THE NEW YORK TIMES BOOK REVIEW (weekly), a year, $1; Canada, $1.50 other countries, $2. Binder, 52 issues, $1.50.
MID-WEEK PICTORIAL (Thursdays), a year, $4, Canada, $5; other countries, $5.50. Binder 52 issues, ½ leather $2.50; cloth $1.50.
CURRENT HISTORY MAGAZINE, a year (month by month), $3; Canada, $3.50 (Foreign $4). A copy, 25c.
THE NEW YORK TIMES INDEX (quarterly), full cloth, a copy, $3; a year, $8.

The Associated Press is exclusively entitled to the use for republication of all news dispatches credited to it or not otherwise credited in this paper, and also the local news of spontaneous origin published herein. All rights of republication of all other matter herein are also reserved.

THE COUNTER-OFFENSIVE.

There has been a lot of foolish talk and gratulation by New York Republicans about the fact that Representative MILLS had "got the jump" on Governor SMITH, and that the Republican offensive had started with a week's advantage over the Democrats. Such military metaphors are the delight of politicians, though they have in reality little to do with politics. When the time comes to vote, the people are apt to forget all about these nice points of campaign strategy, and to ask, not which party began the fight, but which deserves to win it. However, if the Republicans insist upon speaking in terms of warfare, they must now be aware that their advertised offensive has been met with a powerful counter-offensive. Last night's speeches of acceptance by Governor SMITH and Judge WAGNER do not in the least indicate that they are in retreat or even on the defensive. They boldly carry the war into the enemy's country. By the old approved methods of the High Command, they direct two converging columns against the foe. Judge WAGNER flings himself upon the divisions led by Senator WADSWORTH, while Governor SMITH charges impetuously upon the positions held by Representative MILLS. If it is a battle that the Republicans wanted, they now know that they will have one.

Governor SMITH may well say that if there is a strong personal note in his speech of acceptance, he has been compelled to sound it by his opponents. They have challenged his record as Governor. He is thus forced to explain and defend it. They have questioned his motives. In reply he is warranted in affirming and proving his devotion to the best interests of the State, as he sees them, without being swayed by party considerations or loyalty to political leaders. And if his rejoinder to unfair accusations is effective, his attack upon his accusers is overwhelming. Among all the ins and outs of New York public affairs which Governor SMITH knows so intimately, the attitude and conduct of the Republican organization have not escaped his keen eye. He is thoroughly conversant with Republican politics from the inside. Hence he is able to make, from his own knowledge, a perfectly crushing retort to Representative MILLS when that gentleman warns the people of the danger of allowing a Democratic Governor to have the pickings of patronage which may be made available by the reorganization of the State Government. Governor SMITH has no difficulty in showing that the Republican appetite for patronage has been fairly canine in its greed. Machine for machine, the Republican in this State has not a shadow of reason for assuming airs of superiority over the Democratic. In all these matters, Governor SMITH makes his attack upon Representative MILLS look like a wedge triumphantly driven into the ranks of the Republican army.

Thus far the debate between the two candidates for Governor has only begun. They will be coming to close grips from now till Nov. 2. It will almost be as if they were speaking night after night from the same platform. The effect cannot fail to be to educate more fully the people of New York in regard to the real business of the State. The campaign thus promises to be of a much higher grade than usual. And its beginning shows that it will not at any time lack for vigor or pungency.

TOO BIG A BROOD.

Republican Senators are welcome to the free use of Mr. COOLIDGE'S name, but he consistently refuses to give them special aid. As he can hardly expect to dissociate himself from their political ill fortune, should it come to many of them this Fall, no matter by what local or personal causes explained, his refusal must be ascribed to a general principle, not to any undue interest in self-preservation. It is painful to notice that some humorist represents him as contemplating a somewhat belated relief for Senator LENROOT. The periodical "Cabinet changes" are revived. Defeated for the nomination, Mr. LENROOT is to be provided for. A place in the Cabinet may be made for him. Whose? Secretary of the Interior WORK may be tired of being hanged in effigy.

Why shouldn't he "go," to the "keen satisfaction of some of the Far Western Republican leaders," and Mr. LENROOT succeed him? How beautifully this scheme would fit the policy of "placating" the Progressives, who regard Mr. LENROOT as a "renegade"! It is true that Mr. COOLIDGE owes a particular piety to him as the might-have-been Vice President of 1924; but perhaps that obligation was discharged by some kind words in a memorial address. Besides, the Republican "lame duck" brood of 1926 promises to be uncomfortably numerous. Senator MEANS of Colorado is, like Mr. LENROOT, a renomination "lame duck." So is Senator STANFIELD of Oregon; but he has flown into the independent Republican yard. The more he limps, the greater the satisfaction at Washington.

Just look at the list of possible or probable election "lame ducks": CAMERON of Arizona, ERNST of Kentucky, GOODING of Idaho, ODDIE of Nevada, WILLIAMS of Missouri, WELLER of Maryland. We can't master our emotion sufficiently to add our favorite, "JIM" WATSON, and ROBINSON of Indiana, and our own Senator WADSWORTH. Why, there may not be perches enough in the Cabinet for the flock of anatine cripples. Some wag must have invented this tale for the purpose of nagging Senator NORRIS, who hates a "lame duck" almost as much as he hates the Republican or any other party.

AN UNLUCKY WORLD'S FAIR.

King AHASUERUS was apparently the first to stage a world's fair. We read in the Book of Esther that he "made a "feast unto all his princes and his ser"vants; the power of Persia and "Media, the nobles and princes of the "provinces, being before him." On that occasion he "showed the riches of "his glorious kingdom and the honor "of his excellent majesty many days, "even an hundred and fourscore "days." No figures of attendance have come down to us, and if there was any deficit it was doubtless made up out of the royal treasury, which also furnished the assorted gold goblets for the princes to drink their royal wine.

The exhibit in the palace of Shushan ran for 180 days, our Sesquicentennial for 184. It opened May 31 and is expected to close Dec. 1. There was talk of keeping it going for another Summer, but that plan seems to have fallen through. The Mayor of Philadelphia announces that the Exposition has been a "financial failure." Already the deficit is something in excess of $5,000,000. Preparations did not get under way early enough. The management made the mistake of opening the Exposition when it wasn't half ready, and early visitors went away disappointed. There was an unfortunate incident with the Ku Klux Klan, followed by considerable uproar in the churches over Sunday opening. On top of that came the worst kind of luck with the weather. It rained the day President COOLIDGE spoke, the night DEMPSEY and TUNNEY fought, and on a score of lesser occasions. The exhibits were housed in swampy land and were frequently flooded.

Other expositions in plenty have had deficits. Vienna staged one in 1873 which cost $10,000,000 and brought in only $2,000,000. The Government made up the difference. Our own people have had to go down into their pockets to meet deficits on international exhibitions before this. But no great international exposition of recent years has met with such public apathy as the Sesquicentennial. Mayor KENDRICK reckons the total attendance at less than five million persons. The Centennial of 1876 had twice as many. Paris mustered sixteen million visitors in 1878, twenty-five million in 1889, forty million in 1900. Twenty-one million paid admission to our own World's Fair at Chicago, and St. Louis and San Francisco did not lag far behind. By comparison the Sesquicentennial makes a sorry showing. The Exposition itself deserved better. In its finished state it is a spectacle worthy of all the patriotic effort that has been put into it. It is certainly to be hoped that in the few weeks that remain more people will visit it.

Is the day of such great international expositions past? We no longer need world's fairs to keep in touch with world doings. Our people are more traveled nowadays, more sophisticated. If they want to see the world, they go and see it for themselves rather than through the microcosm of an international exposition. A trip to a world's fair at home can never again give Americans the thrill felt by those who attended the Centennial. Exhibitions of the future will probably be limited to special fields, like the Exposition of Industrial Arts in Paris last year.

THE CHURCH AND LABOR.

If Protestant churches had not in other communities where the Federation of Labor Convention has been held taken the initiative in welcoming delegates to their pulpits, the nearly unanimous action of the Detroit churches in refusing this privilege to President GREEN and other officials and delegates would not have provoked general censure. The Federal Council of Churches, in which twenty-eight Protestant denominations, including a membership of 21,000,000, are organically represented, has sought to bring the Church into helpful relations with Labor. In its social creed is a recognition of the right of employes and employers alike to organize and the affirmation that "the "teachings of JESUS express them"selves through brotherhood and the "cooperation of all groups."

This is the definition of the attitude of the churches as a whole in the Federation of Churches, and represents that of still other denominations not affiliated with it. The Episcopal Church of this diocese opened its Cathedral pulpit to the President of the Federation of Labor. One of the features of Labor Sunday has been the speaking of Labor leaders in the churches. If these facts are borne in mind by Labor, it will realize that the attitude of the churches in Detroit is not representative.

The position of the Detroit Y. M. C. A. seems indefensible. A definite invitation had been given to President GREEN. It was withdrawn, according to report, because the $5,000,000 building program on which the association in Detroit had embarked "could be better advanced through the cancellation of the invitation." Such a confession is a self-condemnation so severe and complete that nothing needs to be added to it. It is to be hoped that the national body will discountenance any effort that subordinates the principles which have been exemplified in its world-wide work to any such purely material motive. Here again the local institution has discredited the general policies and attitudes of the organization as a whole.

The "social creed" adopted by the churches does not oblige them to admit laymen to their pulpits, but the Y. M. C. A. as a lay organization is under no such ecclesiastical restraint. On the other hand, it is under the moral obligation of its professed purposes to live up to them, even in the face of possible financial loss. The organization as a whole should not be condemned, as the churches at large should not be, for the unhappy exhibition of inhospitality toward organized Labor in one city.

CHINESE VICTIMS OF CHINA'S WARS.

The news from China will certainly arouse pity for the unfortunate Chinese in the civil war zone. As the citizens of Wuchang are now suffering, so have the helpless victims of the militarists in Shantung and elsewhere when the local chieftains have gone forth to war. Small wonder that the Chinese people, who have been through similar periods of chaos in their long history, have always had for the soldier such contempt that they have placed him in the lowest class of mankind. China's civil strife is usually regional, but it is none the less symptomatic of the lack of cohesion among the various parts of China and among the different groups and leaders. For the time being China, politically, is dismembered. The Peking Government is impotent.

In one respect the war victims in China today are even more unfortunate than were their predecessors. The arms of some of the War Lords' troops are more or less modern, and they have skill in using them. Hence the injury to non-combatants is greater. Chinese armies have always lived off the country, and looted as they marched. In the fifth century B. C. the celebrated Chinese General SUN laid down the maxim that "one bale of the enemy's rice "counts as twenty from our own wag"ons; one bundle of the enemy's "forage is better than twenty of our "own." But in those early days, and even in comparatively recent times, Chinese warfare involved more maneuvring than actual fighting. The same General SUN taught that "bet"ter than defeating a country by fire "and sword is to take it without "strife," and added that "the supreme "art is to subdue the enemy without "fighting."

About the fate of foreigners in the war-stricken areas concern is naturally great. In England, at a meeting of the Conservative Party, Mr. BALDWIN remarked that although his Government would in no way depart from its conciliatory policy toward China, it would take whatever steps might be necessary to protect British lives and property in China. Yesterday it was reported from Peking that one of the assistant military attachés of the American Legation had been sent to negotiate for the release of fifty-two foreigners in Sianfu. So far as is practicable, the foreign Governments will try to remove their nationals from the danger zones.

As a rule, the civil strife is stilled during the Winter months. The country is often impassable then, and prolonged marches are difficult. To be sure, last Winter there was fighting in Shantung and near Tientsin until the first of the year, and it was resumed again in March. But when the present struggle between the Cantonese troops and those of SUN CHUAN-FANG is over there will probably be a brief lull—at least in Central China. "Await a favorable opportunity," are the words of the Chinese master of antiquity, "divide or unite according to circumstances." This appears to be the guiding maxim of the principal War Lords.

THE SOUTH CAROLINA LYNCHING.

Lynching at Aiken, S. C., of three Negroes, who had been taken from jail by a mob, was a wanton act of savagery. The victims were released in a wood, and, in Mexican style, shot down as they ran. Such is the statement of the Assistant Chief of Police. These negroes were to be tried a second time, a new trial having been granted after their conviction for the murder of Sheriff HOWARD, who was killed while making a liquor raid upon a house in which the negroes lived. On the first trial they testified that they did not know the raiders were officers. The two men were sentenced to death and the woman received a life term.

On the second trial a verdict of not guilty was rendered in the case of one of the negroes. He was then rearrested on a warrant charging assault with intent to kill and committed to the Aiken jail. Judge S. T. LANGHAM stopped the trial of this defendant, and it seems to have been his action that roused the mob spirit. The jail was stormed at night after a quiet day in court. "The crowd was the most orderly I have ever seen," said Judge LANGHAM after the lynching. His intervention was evidently due to his belief that the wrong indictment had been found against the defendant acquitted. But there should have been no doubt that the law would take its course, with the probability that all three defendants would be convicted again. The only provocation given for the lynching is that "Sheriff HOWARD "was a very popular man and every "one felt that his murder was a fear"ful thing." The lynching of the three negroes was thus an act of vengeance. It was a more "fearful" thing and an ugly stain upon the good name of South Carolina. In 1925 it was one of three States in the South where no lynching occurred.

Aiken has good schools, among them the Aiken Institute for whites and the Schofield Normal and Industrial School for negroes. It has a population of about 5,000, and is a Winter resort frequented by Northerners. In Virginia when a negro charged with the "unmentionable crime" was lynched in August, a State newspaper called the affair "Virginia's shame," and other newspapers demanded "swift punishment" of the guilty. The South is setting its face against lynching, and the circumstances of the Aiken affair leave no room for doubt that it will be denounced as an atrocity. Judge LANGHAM has already summoned the Grand Jury to make an investigation.

TEN INCHES FROM THE GROUND

Unprecedented issues promise to follow on the heels of MARIE of Rumania. Ten inches from the ground and with long sleeves—such is the fiat for every one of the royal gowns now being packed into the thirty trunks that line the corridors of the Ritz on the Place Vendôme. This communiqué will be read with passionate interest in more places than boudoirs and cafeterias. Sober Scotch owners of Manchester will ponder the bulletin; so will grave silk spinners at Yokohama and Osaka. For if the Queen of Rumania has her way it will mean brighter days for a textile industry which has been hard hit by the abbreviated fashions in woman's garb. The forthcoming royal visit may thus become social in a much wider sense than the society columns. The conditions of British labor, the fortunes of the rising democracy in Japan, even the fate of Senator BUTLER of Massachusetts, may be involved.

The Queen's challenge to the Parisian dressmakers is an experiment in dictatorship. It is the will of one set up against the complex and anonymous democratic forces which eventuate in the Mode. Our visitor has apparently abandoned the charming Rumanian peasant costume in which she is best known to the world. Its most conspicuous feature is the short kirtle, a necessity wherever women have hard work to do. To the fact that millions of women of the non-peasant classes are now at work in the world has been ascribed the New Freedom in women's clothes. To vindicate her rights and her comfort the economically independent woman is prepared to go to any length—or brevity. When Mrs. Partington started out to sweep back the Atlantic Ocean she tucked up her skirts. The Queen of Rumania lets hers down.

The odds would seem to be against her. The anonymous democracy of fashion has the edge even on Queens. But it is impossible to speak with absolute certainty about this democracy. Woman's progress toward independence and equality with the male can be correlated with the shorter, sweeter, saner knee styles. But the equation is not perfect. The contemporary dress styles are an approach to the simple and the natural. The accompanying styles in physical decoration point the other way. Dress is mannish and hair is boyish, but the lipstick and the elaborate ear-pendants are in the older feminine tradition.

JUDGE GARY AT EIGHTY.

Congratulations pour in upon Judge GARY on his eightieth birthday, not simply because he has attained a great age in full vigor, but because he has done great things. However viewed, he has been and is a large figure in our national life. Such qualities as he has exhibited in his long career as Executive Chairman of the Steel Corporation have marked him out from the common run of men. It is true that he has been fortunate in being able to work with an exceedingly competent Board of Directors. Also, the heads of the constituent companies have usually been men of force and special ability. That Judge GARY has left to them the technical details of the business is but one proof more of his unusual sagacity as an executive. Yet the determination of policies, together with the ultimate decisions in critical times for manufacture of iron and steel, has been mainly shaped by Judge GARY himself. In such matters, as in his contacts with the public, he has shown repeatedly that breadth of judgment and skill in statement which have had so much to do with the growth and success of the Steel Corporation. His evident aim has been so to conduct its affairs as to insure not only its prosperity, but its influence as a moderating and stabilizing force in our industrial life.

In private life Judge GARY'S personality is such as to have won him troops of friends, even if he had been a less eminent leader in the economic sphere. Kindly, unassuming, with stores of wisdom born of experience ever at command, he has compelled admiration and affection from all who know him well. With neither physical force nor mental alertness abated by the lapse of years, he enters upon a new decade with the best wishes of a mighty multitude of his fellow-citizens.

TOPICS OF THE TIMES.

Newark Has an Ample Water Supply.

While New York is worrying about its water supply, Newark calculates that there is enough water in the Pequannock reservoirs to satisfy the needs of that city for about 130 days, if there should be no rainfall. The daily consumption is 54,000,000 gallons, and there are 6,969,700,000 in the reservoirs. Their capacity is 10,500,000,000 gallons. At Cedar Grove, Belleville and South Eighth Street, Newark has reserve basins which could be used in an emergency.

In the Pequannock watershed there are four major reservoirs—Oak Ridge, Clinton, Canistear and Echo Lake. Overlooking Oak Ridge in a beautiful country, Newark has set aside a free park for automobile picnic parties. To avail one's self of the accommodations is to become interested in the reservoir. Motorists keep an eye on the Oak Ridge Lake, and lately they reported that the level had fallen eight or ten feet. Nevertheless, it is higher than at the corresponding period last year. Newark has been drawing on Oak Ridge all the Summer. Its drainage area is larger than that of the other reservoirs in the watershed.

Some time ago Newark acquired large tracts of forest and valley land within fifty miles of the city to insure a sufficient water supply for twenty years at least. During droughts it can now relieve other communities. Available watersheds in Eastern and Central New Jersey may no longer be counted on for large cities. Newark itself will have to draw on the Delaware ultimately.

New York and Pennsylvania also have claims upon that river. It would be well to have the problem of dividing the potable water worked out. The day is coming when New York may have to call for its share of the Delaware.

Barbers and Cosmetologists.

Once more all the good will cry with Mr. VACHEL LINDSAY: "Here's to Kansas, land that restores us when houses choke us and great books bore us!" The fourth annual convention of the Kansas Master Barbers' Association and Sunflower Beauty Culture Association seeks to regulate two arts. It has prepared for introduction into the Legislature a bill providing for the appointment of a Board of Barbers and a Board of Cosmotologists, each consisting of three members at $10 a day.

These expert regulators will examine and grant or refuse licenses to the candidates who seek to be admitted to the practice of these learned professions. Barbers one knows and venerates in history and literature and in their own palaces, now, alas! bereft of the cittern and the cheasboard and the chirurgeon's gear. "Barbers and hobbers" would seem to be their fitting contemporary title. Before the splendor of "cosmotologists" we must all make obeisance.

All that is except the gifted few. "Ed" Howe, the Potato Hill encyclopedia, is said to favor "cosmeticologists." "Bill" WHITE says, "I never use 'em." VICTOR MURDOCK says nothing—for the first time. HENRY ALLEN wants to leave the disputa to a philological court.

A Fine Domestic Distinction.

"Charm schools" of one sort or another have had their day in fiction and on the stage. But they have never until this season been seriously conducted for married women. In Boston, where charm has not been excluded in the curriculum of any kind of school, a class in home-making has been opened in connection with Boston University. The authority who conducts the school, Mrs. ELIZABETH MACDONALD, is quoted as favoring the home which at any cost is made easy, pleasant, restful and enjoyable to husbands.

She makes a nice distinction between neatness and orderliness in the home. The former is an attribute of the woman who lives for her house more than anything else. She is a kind of Craig's Wife, intolerant of any gayety, neighborliness, or comfort which might interfere with her surgically clean floors.

But in the orderly home ashes may be dropped on the rugs without reproof from the philosopher who says kindly, "They are really good for the carpets. Discourage moths." She is naturally gifted in the lines which are taught in the Boston class. She manages her work so slyly that she never appears to have anything to do. Her evenings are free from household tasks, and freer still from complaints of how she has been "standing on her feet all day."

It is to be hoped that qualifying examinations are taken by prospective students. The school might do much for the husbands and families of overly conscientious housekeepers, but what would be the results if any "delicatessen wives" got in? A home that is all charm and disorder needs another kind of class for the housewife.

Iowa Has Rival Attractions.

Des Moines has a problem to tax the ingenuity of the school of social research which specializes in clinical field notes dealing with the great American "boob." Suppose it was reported from Des Moines that the same day the city entertained a star from the Metropolitan Opera House and America's woman swimming champion. Suppose it was stated that eight times as many people thronged to one performance as to the other. How automatically the professional boobographist would draw the moral of a civilization in which eight people thronged to see the Australian crawl for every one who chose VERDI and the negro spirituals!

Unfortunately for the clinician, it was Miss TALLEY who drew 5,300 auditors to the Des Moines Coliseum and it was GERTRUDE EDERLE who attracted 700 spectators to a swimming exhibition at Lake Avon. The "gate" showed a still greater divergence. Des Moines spent $9,000 to hear Miss TALLEY and only $400 to see the conqueror of the Channel.

It is a hard problem for the specialist in American moronism, but not insuperable. It requires only a little thinking to prove, beyond all doubt, that the 5,300 people who heard Miss TALLEY were the victims of propaganda, inferior complexes and church coercion. At heart they wanted to see Miss EDERLE swim, but the consideration for the fair fame of Iowa and Des Moines dragooned them into listening to Miss TALLEY.

The procedure is quite simple. It is only necessary to start out with the truth that the American mind is a subnormal mind. The facts, with a bit of manipulation, will then fall into line.

SMITH'S CHANCES IN 1928.

View Is Expressed That Governor Lacks Understanding of People.

To the Editor of The New York Times:

A great deal of publicity surrounds the so-called "Smith Presidential boom." However, in my opinion, there is small possibility of its ultimate success.

Should the popular New York Governor become a candidate against President Coolidge in the coming election the campaign would undoubtedly sift down to the issue of "Coolidge prosperity" versus the wet platform of Smith.

Nothing has so far transpired in the nation's political field to prove that the wet issue is powerful enough to decide even a State election, unless we mention the recent nomination success of Representative VARE in Pennsylvania, though in that case it is not clear that the wet platform won for him. Rather, Mr. VARE was victorious through his tremendous popularity in his home town, Philadelphia, which gave him just enough votes to win against a split opposition.

It seems to be an eternal law of nature that radicalism should defeat its own ends. The White House has held various types of men, but never a type even approaching Al Smith. The Presidential chair belongs to a statesman not a politician; one who understands the forty-eight States of the Union, not the east side of New York.

Governor Smith is tremendously popular throughout the country as a man of personal charm. But when it comes to choosing a captain for our ship of state, other qualities are demanded.

Our people are not accustomed to selecting for President a man typifying any certain city. For example, while Theodore Roosevelt was a New Yorker by residence, he was equally at home in California or Texas. To the people throughout the land Smith is a New York politician.

The Governor's last-minute declaration in favor of the World Court cannot change this sentiment. In fact, to many it is a cause for smiling.

America is not in the mood for radical changes in any form whatsoever. A Presidential candidate who pins his hopes upon the wet issue does not understand the people whose votes he asks.

DANIEL RIVKIN.
Philadelphia, Pa., Oct. 5, 1926.

TO ONE INDIFFERENT.

Once I had visioned you as Niobe,
Though now I sense that lustreless, chill stone
Could ill endow the softly shadowed tone
Of your so sweetly tearful reverie.
Marble might mate with this rare chiselry;
Yet marble, too, would mockingly enthrone
That poignancy. Warm ivory alone
Would catch the nuance of your witchery.
So, then, 'tis Galatea that you are,
Waiting the love of some Pygmalion
To lure your silence into madrigal—
Some ardent master who has fashioned far
Into the night, from wistful dreams he spun,
And now sits, rapt, beneath your pedestal.

BEN CONLON.

GETTING VIEWS ON THE DEBT

Chambers of Commerce Might Study Matter and Report.

To the Editor of The New York Times:

Epictetus has said that all men's actions proceed from one source; that as they assent from a persuasion that a thing is so, and dissent from a persuasion that it is not—so, likewise, do they seek a thing from a persuasion that it is for their advantage.

The American people are being persuaded by politicians that France owes us $5,000,000,000 and that she must be made to pay. They are being persuaded, on the other hand, by philosophers and moralists that France owes us nothing, having paid her share of the war with the lives of 1,500,000 of her sons and the devastation of one-fifth of her territory. These widely divergent views split the thinking portion of the nation into two camps.

At first the vociferous cry of "Pay, pay, pay!" seemed to rally the greater number of adherents, but of late those who advocate a "beau geste" on the part of the United States, and a cancellation of the debt, have increased their following, and it is fair guess that the two persuasions are equally strong.

Would not a third persuasion—the persuasion that it would be to the advantage of the United States to forego the payment of the debt—reconcile the two factions, and win back for us the respect and admiration of the civilized world?

Let the chambers of commerce study the question from a strictly business point of view, leaving out of consideration Lafayette, Rochambeau, and such abstract things as gratitude and generosity, and forward their findings to Washington. These findings would be so overwhelmingly in favor of debt cancellation that there would no longer be a debt question.

By 1942 Germany will be paying the Allies 2,500,000,000 gold marks a year in reparations. Does Senator BORAH know how much 2,500,000,000 gold marks is? Does he believe for one moment that Germany will pay—can pay—this stupendous annuity, and if Germany does not pay, how can France pay America the $125,000,000 which, in that same year 1942, she would be under obligation to pay if the Mellon-Berenger agreement were ratified?

As Senator SMOOT tersely put it, "If they cannot pay, they will not pay." Let us recognize now once for all that they cannot pay.

W. FRANKLYN PARIS.
New York, Oct. 7, 1926.

Dwellers in Glass Houses.

To the Editor of The New York Times:

The following news items appeared in a recent issue of The Daily Mill Stock Reporter:

"A report from Dallas, Texas, stated that plans of Texas bankers to take 1,000,000 bales of Texas cotton off the market until a rise in price gives farmers a fair profit were perfected at a meeting of about 100 bankers from Dallas and other large cotton centres, called through the Clearing House Association of Dallas. A fund of $100,000,000 will be raised for the purpose, it was stated."

In view of all the talk we heard some months ago from official and unofficial sources regarding the methods employed by the so-called British rubber combine to systematically relieve Americans of huge sums annually by charging high prices for crude rubber, it occurs that perhaps this item concerning cotton might be of interest to your readers.

It has been said that "imitation is the sincerest form of flattery," or words to that effect. If this be true, those English rubber barons who were so severely criticized a short time ago must feel highly flattered to see their accusers already trying to copy their methods. And a report been received from the other side to the effect that the rubber combine had withdrawn from the market a similar percentage of the rubber crop, to be held in warehouse until a rise in price gave the producers a fair profit, what a howl would have gone up in America!

Whether the report from Texas is correct or not, Mr. Hoover and his critical colleagues will be well advised to practice a little trust-busting at home before attacking the business methods of other nations.

R. H. SHIELDS.
Brooklyn, N. Y., Oct. 6, 1926.

Boston's Love of Battle.

To the Editor of The New York Times:

THE TIMES ran editorially in the issue of Oct. 6: "It is painful to old Bostonians to read of a 'fist fight' between former Mayor Curley and a newspaper publisher."

THE TIMES is unconsciously in error. Bostonians are natural fighters and have been for centuries. Within 100 feet of the Curley-Enwright mix-up is a tablet commemorating the Boston Massacre. The Old State House was the scene of Colonial resistence against the British Government. Down State Street went the men who threw the tea overboard. The British Governor Gage faced a hostile crew of boys who resented the Governor's order that coasting would not be allowed on Boston Common. His British sensibilities received a shock. Did not Governor Andros, the British Governor, receive a disposses from Colonists?

Bunker Hill is within the corporate limits of Boston; Lexington and Concord are suburbs. Didn't John L. Sullivan hold the heavyweight championship for twelve years? About twenty years after he lost it, his appearance in Boston attracted such an enormous crowd the police reserves were called out.

Boston started the fight with the British Government and maintained it to a finish. The city has many tablets and memorials of age-long fights.

J. H. S.
New York, Oct. 6, 1926.

Skywriting in 1916.

To the Editor of The New York Times:

A newspaper paragraph says skywriting was perfected in England in 1919 and used in the United States the next year.

Art Smith, who succeeded Beachey in flying exhibitions at the Panama-Pacific Exposition in San Francisco in 1915, after the latter had been killed, did skywriting, always ending his breath-taking stunts by writing "Good night." This was not a trial exhibition but a part of every flight and was always witnessed by thousands.

ALBERT T. REID.
Forest Hills, N. Y., Oct. 4, 1926.

Making Up in Public.

To the Editor of The New York Times:

Norman Cruger justly complains of the obnoxious habit of making surface cars and other public places dressing rooms. I think it is even worse to make beauty parlors of restaurants and tea rooms and then to have the renovated beauty light her cigarette and calmly blow smoke over the food at adjacent tables.

J. J. SMITH.
New York, Sept. 28, 1926.

As to That Five-Day Week.

To the Editor of The New York Times:

When advocating adoption of the five-day week insist, by heck, that it include milk cows, now producing seven days a week 28-cent certified milk for a trifle over 5 cents for those overworked collegiate window-cleaners, et al. Yours for justice all around.

HOMER M. GREEN.
Middletown, N. Y., Oct. 5, 1926.

BOY IS CITY'S ENVOY IN RAIL CEREMONY

Takes Message to Albany on 75th Anniversary of Opening of Line From New York.

HE IS SHY BUT NOT AWED

East Side Lad's Only Comment on Splendors, Even of His Police Escort, Is "All Right."

Special to The New York Times.

ALBANY, Oct. 8.—Seventy-five years ago today the first train to run between New York City and Albany made the trip to the accompaniment of cheering crowds and booming cannon on the rails of the Hudson River Railroad. Running in two sections and carrying the Mayor of New York, members of the Common Council, the President and directors of the railroad and prominent citizens of New York, the train was hailed by throngs as it passed through villages and was met in Albany by Governor Hunt, former Governor Marcy, the Mayor of Albany and leaders in Albany municipal affairs.

Today an east side boy, carrying greetings from Mayor Walker of New York to Mayor John Boyd Thacher of Albany, made the same trip under entirely different circumstances. Daniel A. Sullivan, 15 years old, son of Mr. and Mrs. Cornelius Sullivan of 60 East Thirty-fourth Street, carried the message. His companions were two reporters and a representative of the New York Central Railroad, the successor to the Hudson River Company. Mayor Walker was too busy personally to hand it to Daniel, and Governor Smith was not at the State House when the boy arrived.

Representatives of the New York Central met him, however, and Mayor Thacher greeted him at the City Hall and made his stay pleasant.

The train that carried him on his way was electrified as far as Harmon, and he and his companions were allowed to ride that far in the locomotive.

Thus the changes in transportation that included electric signals and a maze of perfectly adjusted tracks were brought more clearly to the attention of the lad.

Message to Mayor Thacher.

Mayor Walker's message said:

"The railroad then dedicated and its successor have played so prominent a part in maintaining the prominence of the Empire State that, it seems to me, this anniversary deserves some sort of recognition and I am, accordingly, calling the matter to your attention.

"As emblematic in some sort of the comparative isolation of Albany and New York before the advent of the railroad, I am sending this communication by a youth, born on New York's east side, who has never before been outside the limits of Greater New York. I have asked him to look over the City of Albany, with particular reference to the Capitol, the goal of every ambitious New York City boy, and report his observations to me.

"May I ask if you will be good enough to see that he is provided with suitable guides and, if possible, arrange to have him presented to the Governor?"

Daniel, who was nervous throughout the new experience of facing cameras and being greeted by city officials and railroad executives, admitted shyly that the Mayor was a bit off in limiting his travels to New York.

Through loyalty to his home city, or because of a natural reserve, his comments on Albany were never more than "all right."

Mayor Thacher escorted him to the Common Council room and other offices in City Hall.

Daniel told the Mayor, as he sat in the chair of the President of the Common Council, that he thought the handsome room was "all right."

From his seat in Governor Smith's office, where he was taken by the Governor's secretary, George B. Graves, he conceded that the surroundings were "all right."

Even the police escort, under Chief David Smurl, who met him at the Albany station, won no better comment.

The train that first made the New York-Albany trip took three hours and forty-five minutes. The one today left Grand Central Station at 1 P. M. and reached Albany at 4:08. Passengers today were served with steaming dishes as they traveled. Seventy-five years ago, according to press accounts, a cold luncheon was served to nearly 1,100 guests in a roundhouse, while "champagne artillery soon drowned the clatter of knives and forks." Coffee was the strongest drink served today to Mayor Walker's official travel representative.

Thacher Escorts Boy to Capitol.

Mayor Thacher received his visitor in his private office and posed with him for Albany camera men. Inasmuch as Governor Smith was in the city, he arranged for Mr. Graves to receive him. He discussed the trip with the boy, asked his opinion of Albany, and introduced him to Mrs. Thacher. Then he drove Daniel in his own automobile to the Capitol and turned him over to other escorts.

In a letter to Mayor Walker which he intrusted to Daniel, Mayor Thacher said:

"The details of the original journey are indeed most interesting and come to me at this particular time, as I have just returned from a luncheon where we have formally launched a campaign for the establishment of an airport at Albany, giving us on this way transportation by land, water and air. May I say that the selection of this youth, under the circumstances, has a particular appeal? The trip, I am sure, will be one which will be long remembered, and while you say that it is to signify the comparative isolation of the two cities before the advent of the railroad, it also now shows how closely we are drawn together."

Young Daniel Sullivan returned to New York this evening, ready to resume his duty tomorrow as a messenger at Wanamaker's. Despite his visit to the offices of two Mayors and one Governor in the course of a day, he has not deviated from his ambition to be an automobile mechanic.

N. Y. AMENDS LAKE PLEA.

Joins Michigan Before Supreme Court in Complaint Against Chicago.

WASHINGTON, Oct. 8 (AP).—Michigan and New York today filed in the Supreme Court a memorandum supporting their motion, asking permission to file a new complaint against Chicago's diversion of water from Lake Michigan to take the place of that heretofore filed by Michigan alone.

The memorandum asserted that New York was equally interested with the other lake States in the question of navigation of the lake because of the large tonnage at Buffalo, and that it also was interested in preventing diversion of water from the lake because of the development of hydroelectric power on the Niagara and St. Lawrence Rivers.

HOUSTON MEMOIRS CHAMPION WILSON

Former Cabinet Member, in Two-Volume Work, Defends and Praises War President.

ANSWERS 'INGRATE' CHARGE

Ex-President Erred by Patience, He Avers—Roosevelt, Bryan and Others Criticized.

A vigorous defense of Woodrow Wilson against his critics, particularly those of national prominence in the Wilsonian era, pervades the memoirs of David F. Houston, former Secretary of Agriculture and Secretary of the Treasury, which will be issued today by Doubleday, Page & Co. There are two volumes, entitled "Eight Years With Wilson's Cabinet," totaling 729 pages, of which 69 are given over to "An Estimate of Woodrow Wilson."

The books are a combination of history, biography and anecdote, through which the writer, a graduate, like Wilson, from university leadership to practical statecraft, charges with a heavy bludgeon against such opponents of his beloved Chief as Roosevelt, Lodge, La Follette, Lansing, Harding, Fall and the Senate irreconcilables. With some of the War President's conclusions in Government Mr. Houston disagrees analytically, though he pays tribute to Wilson's thinking. But wherever a criticism has been leveled against Wilson the man, the writer springs fervently to a defense that is apt to be a counter-attack.

The keynote of the volumes might be found in the answer to the criticisms that Wilson "was an ingrate, who used men and dropped them; that men might act for him but not with him, and that most of those who had been his friends had been repudiated by him or had voluntarily renounced him."

Mr. Houston says:

"Of course I do not accept the verdict. Many men continued to work for him, and many men did work with him. I both worked for him and with him for eight years, with increasing affection, respect and admiration. My criticism—was that he erred on the side of patience, loyalty and generosity."

Houston's comment on Roosevelt's criticism of Wilson is aroused at the ex-President's warning to Europe, issued when Wilson was at the Paris conference, that the American President no longer represented the American people, which had "repudiated" him. Calling the statement characteristic of Roosevelt, Mr. Houston labels it absurd in theory and highly objectionable coming from an American ex-President at that time. "Only a man of Roosevelt's type, animated by bitter personal and political hatred, could have been guilty of such grave error," he says.

The late William J. Bryan is portrayed by Mr. Houston throughout with derision for his mental abilities but with deep respect for his moral character. The two men clashed in office, according to Mr. Houston, when Bryan wished to get jobs for deserving Democrats, and then again, the writer had discovered, in hearing him on the silver question, long before his Cabinet career, "that one could drive a prairie schooner through any part of his argument and never scrape a fact or a sound statement."

Numerous piquant quotations from Woodrow Wilson's conversations are included in the memoirs. Asked about his retirement, he is quoted as saying:

"I am going to teach ex-Presidents how to behave. There will be one very difficult thing, however, for me to stand, and that is Mr. Harding's English." And one human side of Wilson is also reflected by his subordinate in the following account of a historic meeting:

"Senator Fall paused a moment and said, 'Mr. President, I want you to know I am praying for you.' * * * The President remarked, 'If I could have got out of bed I would have hit the man. Why did he want to put me in bad with the Almighty?'"

VINCENT ASTOR BACK FROM TRIP ABROAD

S. A. Wertheim Also Returns—Says There Will Be No Coal Shortage Here.

Vincent Astor returned yesterday from his visit to England on the Cunarder Berengaria with Prince and Princess Obolensky and the little Prince Ivan Obolensky. Mr. Astor said he had spent his time chiefly in the country in England and had not gone to France.

Another passenger was Sir Joseph Duveen, art dealer, accompanied by Lady Duveen and their daughter, Miss Dorothy Duveen. They motored through France and Italy and spent two months in England, Sir Joseph said.

Sanders A. Wertheim, President of Burns Brothers Coal Company, returned with his wife and family and said New Yorkers need not be alarmed over the coal situation for the Winter.

"There will be plenty of anthracite to meet the demands at normal prices," he declared. "We are sending more than 500,000 tons of soft coal to England and France within the next three months and twenty steamships are now on the way with fuel for those countries."

MAYOR HAS NO EXTRA PHONES

But 20 Installed in Gov. Smith's Headquarters at Biltmore.

Inquiry at the New York Telephone Company yesterday disclosed that information given to The New Yorker and printed in the current issue, that twenty telephones were installed in Mayor Walker's home in St. Mark's Place on Oct. 7, was incorrect. No installations were made at the Mayor's home. However, twenty telephones were installed on Oct. 2 in the headquarters of Governor Smith at the Hotel Biltmore. They were connected with eight lines. The installations were made and the telephones in operation within forty-eight hours.

CITY BREVITIES.

Dr. Howard Canning Taylor, President of the American Society for the Control of Cancer, has issued invitations to a luncheon at the Plaza next Wednesday, at which there will be a discussion of the cancer problem.

Dr. Ingram, Bishop of London, will be the guest of honor at a dinner to be given by the Pilgrims of the United States at the Waldorf-Astoria, on Thursday evening, Oct. 21.

William T. Dewart, Publisher of the Sun, will be the guest of honor at the next annual dinner of the Society of the Genesee, in January, at the Hotel Commodore. C. Stanley Mitchell, President of the Central Mercantile Bank, will preside.

MURIEL M'CORMICK ARRESTED IN ALBANY

Freed When She Tells Judge Traffic Offense Is Not One in Chicago—Chicago Says It Is.

Special to The New York Times.

ALBANY, N. Y., Oct. 8.—Muriel McCormick, grand-daughter of John D. Rockefeller, argued her way out of a fine in police court here today when she pleaded guilty to a charge of driving her automobile to the left of a trolley car. Judge Brady discharged Miss McCormick, explaining that it was customary to extend all possible courtesy to strangers. Miss McCormick thanked him, smiled and departed with a woman companion who was with her at the time of the arrest.

Miss McCormick was arrested this morning in North Pearl Street, near Clinton Avenue, when she passed the trolley car on the left. Policeman James Ryan directed her to drive to the third precinct police station and there her name was taken. She said she would like to go to court at once and so she drove there with the policeman.

Court was on and Miss McCormick was allowed to wait in an anteroom until her turn came. Judge Brady, as is his custom, took Miss McCormick's case as soon as possible. He explained her rights to her and asked how she pleaded.

"Guilty," replied Miss McCormick.

"Have you anything to say in your defense," Judge Brady asked.

"In Chicago," Miss McCormick explained, "we are allowed to drive to the left of the trolley cars and I did not know it was against the law in Albany. Besides, I thought the corner was the end of a trolley line and that the car was about to turn around and come back."

Judge Brady thereupon discharged her.

Miss McCormick was on her way from the Adirondacks to Boston.

CHICAGO, Oct. 8 (AP).—When Miss Muriel McCormick pleaded ignorance of Albany, N. Y., traffic laws and explained that driving on the left hand side of street cars was permitted here, "else put one over on the Judge," police here said tonight. Driving to the left of street cars is a violation of Chicago's traffic code.

FIGHTS SEGREGATION OF NEGROES IN CITY

Real Estate Man Cites Conditions in Bronx—Appeals to Churches to Condemn Oppression.

Saying that it was almost impossible for a negro to purchase or rent property in a desirable location in the Bronx, Eugene McIntosh of the negro real estate firm of E. McIntosh of 360 East 165th Street, in a letter sent yesterday to 165 pastors of all Christian denominations in the borough, asserted that this was a form of oppression which called for the condemnation of Christian churches.

No matter how upright or respectable the negro, says the letter, he is unable to rent or buy property in the Bronx except in a neighborhood already predominantly inhabited by colored people. Such neighborhoods, the letter goes on, "are but ghettos and most of the houses and tenements in them have been long ago vacated by white people because of unsanitary conditions."

Asserting that there seems to be a general understanding not to rent or sell property to a negro except in a negro district, the letter continues: "As a Christian, it seems to me that oppression, no matter where or against whom, ought to have the attention of the Christian church and that the silence of the church upon these and other oppressive conditions heaped against the colored people, which are commonly known to exist not only in the Bronx but throughout the country, and the churches' own policy of circumscription for the colored man, are not only incompatible with true religion, but give aid and consolation to the oppressors."

Saying that attempts might be made to dismiss the complaint by declaring that negroes depreciate property, the letter concludes by asserting that the truth is that race segregation "is its own generator of hate and depreciator of property."

RUTGERS PLANS EXPANSION.

Committee Named to Confer With Pharmacy College on Merger.

Special to The New York Times.

NEW BRUNSWICK, N. J., Oct. 8.—The Board of Trustees of Rutgers University today appointed a committee to confer with representatives of the New Jersey College of Pharmacy at Newark on the possibility of Rutgers taking over the latter college. The subject has been under consideration for several months.

The committee members are Alfred F. Skinner, Newark; Charles M. Mason, Newark, and William S. Myers, New York City.

The trustees voted to establish a department of plant pathology at the College of Agriculture and appointed Dr. William H. Martin, Professor of Plant Pathology, as head of the department. It was also voted to establish a department of water supplies and sewage disposal, with Dr. Willem Rudolfs in charge.

Willard H. Allen, Acting Assistant Professor of Poultry Husbandry, was made assistant professor. Charles M. Mason of Newark, Dean of the New Jersey Law School, took the oath of office as trustee, having been elected by the alumni last June.

JACKIE COOGAN LOSES BOB.

Youthful Screen Star's Hair Cut in 'Boy' Style for a Picture.

LOS ANGELES, Oct. 8 (AP).—Jackie Coogan, youthful screen star, has a regular boy's haircut and the actual cutting of his straight bobbed hair is the feature scene of a picture Jackie is just completing.

Much interest has been manifested in the cutting of Jackie's hair, his studio managers said. And as a result of the efforts of the managers and directors to have it properly shorn before announcing it to the world, considerable confusion was caused, his publicity man explained today.

The hair-cutting scene was made in San Francisco on Wednesday. Cameras were trained on Jackie from every angle and over 800 feet of film was used.

On his return to Los Angeles the pictures were declared perfect.

LAST CHANCE TO REGISTER!

This is the last day for registration. Registration is necessary as a qualification for voting at the general election on Nov. 2. The registration places will be open from 7 A. M. until 10:30 P. M.

DUTCH CRUISER HERE ON WAY TO PACIFIC

Sumatra Is First of Holland's Warships to Visit This Country Since 1918.

WALKER WELCOMES CREW

Mayor Tells Captain Schorer of Hollanders Who Came 300 Years Ago and Settled.

The cruiser Sumatra, newest warship of Holland's Navy, steamed up the Hudson yesterday and anchored in the river off Eightieth Street for a stopover on its way to the Dutch East Indies. It was the first time since 1918 that a Dutch warship had visited New York.

In command of the 384 in the crew is Captain G. S. Schorer, a doughty little Hollander, whose long mustache and pointed goatee make him look like the sea dogs of an older day. At the Dutch Consulate it was explained yesterday that the visit of Captain Schorer's ship was a courtesy call to reciprocate the recent visit of the U. S. S. Pittsburgh to Holland.

One of the first acts of the Sumatra's officers on their arrival was to pay an official call on Mayor Walker at City Hall. Resplendent in blue dress uniforms with brass buttons, heavy gold lace and epaulettes, the officers created a stir in City Hall Park when they arrived shortly after 1 o'clock. Crowds were already there watching the presentation of medals to school children for essays on fire prevention.

Mayor Walker welcomed Captain Schorer and his staff in the reception room, telling them that their visit brought to mind a historic visit of another Dutch ship more than 300 years ago. "At that time the ship's captain bought the island for twenty-four dollars," said the Mayor. "I warn you that if you have the idea of doing the same thing you will be disappointed, but I hope that that is the only disappointment you will have in New York. We like your country and we like to further a friendship that is based on history."

Captain Schorer replied in English, and then the officers, bowing stiffly, were presented to the Mayor. A band in the lobby played "The Star-Spangled Banner" and the Dutch National Anthem during the ceremonies.

Later Captain Schorer, accompanied by Consul General W. P. Montijn of the Netherlands, went with his staff to visit Rear Admiral Charles F. Plunkett, Commandant of the Brooklyn Navy Yard, and Major Gen. Charles P. Summerall, commanding the Second Army Corps Area.

In the evening the men of the Sumatra had shore leave, the first time that most of them had seen the sights of New York. Small groups could be seen in Times Square last night, looking wonderingly at the bright lights and the crowds. The entire crew was presented with a sum of money collected by Dutch residents in New York, led by W. Van Doorn, General Agent of the Holland-America Line.

New York is only the first stop on a long trip for the Sumatra's men. The trim little cruiser of her Majesty's navy will soon head down the Atlantic Coast, through the Panama Canal and then across to the Dutch East Indies to guard Holland's colonial possessions there.

JANE COWL RETURNS.

Hopes to Produce 'Romeo and Juliet' in London Next Summer.

Jane Cowl, the American emotional actress, returned yesterday on the Cunarder Berengaria from London where she had a successful five months' run as the star in "Easy Virtue" at the Duke of York's Theatre and was presented to King George and Queen Mary at a Garden Party at Buckingham Palace. The actress, who was accompanied by her husband, Adolph Klauber, said she had enjoyed her Summer in London very much.

Miss Cowl added that she was going to appear this season in a new play under the management of Gilbert Miller but she did not know the title of it. "Next Summer I hope to produce 'Romeo and Juliet' in London," she said.

HEADS CLASS THREE TIMES.

Joseph Prendergast Is Elected Again by Princeton Seniors.

Special to The New York Times.

PRINCETON, N. J., Oct. 8.—The senior class at Princeton today elected Joseph Prendergast of Evanston, Ill., as its President for the third time. Prendergast, who was also freshman and junior class head, is prominent in athletics and other activities. He is a member of the varsity football team this year. Last Fall he starred as a line-plunging back in the Harvard and Yale contests.

He is also President of the Senior Council, Princeton undergraduate governing body; a member of the Executive Committee of the National Student Federation, which was organized here last December, and a member of the Senior Prom Committee.

The new President will hold office through the present academic year and for four years as an alumnus.

Dug Out's New House Opened.

The new clubhouse and workshop of the Dug Out, an organization for disabled ex-service men, at 29 West Fifty-third Street, was opened last night with a supper and dance given by the Board of Directors, of which Mrs. Robert Weeks Kelley is President. Mrs. Charles de Rham Jr., Mrs. Henry H. Lyle, Mrs. Cravath Larkin and Miss Fanny Ottenot received the guests. Among those present were Miss Anne Nichols, Miss Marie Dressler, Mrs. Grace Drayton, Harold Downey and William de Lignemen. There was entertainment by Broadway players. More than 300 ex-service men were present.

Patriotic Women in Session.

Special to The New York Times.

PLAINFIELD, N. J., Oct. 8.—Mrs. Alfred J. Bosseau of Greenwich, Conn., President General; Mrs. W. Magna of Holyoke, Mass., Vice President General for Massachusetts, and Mrs. Charles R. Banks, Vice President General of New Jersey, were guests at the Autumn meeting of the New Jersey Society of the Daughters of the American Revolution, held here today. Centennial Chapter of this city was hostess. The national officers addressed the conference after a luncheon.

Vincent Pepps Got $500 Judgment.

Supreme Court Justice Wasservogel rendered judgment last Wednesday for $500 against Prohibition Agent Joseph Russo and Patrolman Edward Plagge for damages inflicted in a raid in 1924 on the home of Vincent Pepps of 47 Washington Square South. J. Edward Lumbard Jr. represented Federal Attorney Emory R. Buckner at the trial in behalf of the defendants. Mr. Buckner did not appear personally. THE NEW YORK TIMES erroneously reported that the judgment was for $10,000.

JUDGE BARS LAWYER FOR DISOBEDIENCE

Refusal to Proceed With Case When Directed to Do So Brings Court Order.

Special to The New York Times.

TRENTON, N. J., Oct. 8.—Judge Joseph L. Bodine of the United States District Court of New Jersey today ordered the name of Harold Simandl, a prominent trial lawyer of Newark, stricken from the list of counsel permitted to practice in the Federal courts in this State. The drastic action followed the lawyer's refusal to go on with a case that had been started before another jurist.

Mr. Simandl, representing Peter Fabiano, a Newark saloonkeeper, told the Judge that padlock proceedings against his client were heard in part before Judge Rellstab here two weeks ago and had been postponed to enable the Government to learn who owns the saloon.

"I object to your hearing the case," Mr. Simandl said, "and ask that it go over for a week, to be concluded before Judge Rellstab."

Judge Bodine declared that the Government was prepared to conclude the case and that he would hear it. Later, when the case was called for trial, the lawyer said that he would not defend the proceedings. "I can't obey, in justice to my client," he said.

"You shall obey," Judge Bodine said. "I am not going to consent to your order," the lawyer declared.

Judge Bodine thereupon instructed the court clerk to strike the lawyer's name from the practicing list.

Mr. Simandl said that he will take the matter to the United States Circuit Court of Appeals and seek reinstatement. "I will have the order vacated," he said. "He can't stop me from practicing in the courts of this State."

Calls Action Unwarranted.

The action of Federal Judge Bodine in barring him from further practice in the Federal courts was unwarranted and illegal, Harold Simandl said upon his return from Trenton.

CITY COMMITTEE GOT $16,253 FOR FLORIDA

Largest Amount, $10,000, Was Raised at a Benefit at the Hippodrome.

Mayor Walker announced yesterday that the New York City Committee for Florida Relief had received contributions amounting to $16,253.27. Of that amount $10,000 was raised at a benefit performance at the Hippodrome, $2,500 contributed by the Stanley Company of America, operators of movie theatres, and $1,000 by the Southern Society of New York. Mayor Walker's announcement further says:

"Several thousand dollars additional were received in smaller contributions. This money was deposited in the Guaranty Trust Company and was transmitted by Mr. Charles H. Sabin, Treasurer of the committee, to Governor Smith's Committee for Florida Relief.

"The moneys thus provided were in turn transmitted by Governor Smith's direction to the American Red Cross, which is in charge of the relief work in Florida."

A list of contributions of $100 and more follows:

$10,000.
Keith-Albee Circuit (Mark A. Luescher), Performance at Hippodrome.

$2,500.
Stanley Company of America.

$1,000.
Southern Society of New York.

$366.19.
William Kennelly, President N. Y. A. C., 127th games at Travers Island.

$100.
J. A. Callender, Association of Section Foremen, Department of Street Cleaning.
S. Friedman Ice Company.
Union Dry Dock and Repair Company, Weehawken, N. J.
Todjen & Lang Dry Dock Company, 26 Broadway.
Alfred M. Crane.
Brower Dry Dock Company.
Mrs. Floyd Stewart-Corbin.
Sol Rosenthal, President Association Traveling Salesmen.
Greek Society of New York.

MAY INHERIT $20,000 BY SCRIBBLED WILL

Mrs. Becky Stone Lewis, living with her husband, a locksmith, and six children, at 322 Stone Avenue, Brooklyn, may come into their Cincinnati real estate worth $20,000 by a will written on a scrap of paper by her brother, it was revealed yesterday by her attorney, Jesse L. Rosenberg of 15 Park Row. Whether she gets this, or a much smaller amount, depends on the outcome of a fight being waged by a woman in London who contends she is Stone's widow, and claims one-third of the personal property and dower rights in the realty.

Mrs. Lewis had seen her brother only once since he left the family home in Poland when she was a little girl. That was in 1925, just before he died. Her brother, Morris Stone, became a political power in Cincinnati and left $28,500. The will was unusual. It was made by Stone when he felt he was about to die, and was scrawled, half in English and half in Yiddish on the only paper within reach. It was signed by three witnesses.

Gerhard Heintzman.

TORONTO, Oct. 8 (AP).—Gerhard Heintzman, President of the piano manufacturing firm that bears his name, died at his home here today, two days after his eighty-first birthday.

Mr. Heintzman went to Toronto from Germany in 1867, establishing the present business ten years later. He had been a member of the Toronto Board of Trade and Board of Technical Education.

Maurice H. Shott.

Special to The New York Times.

CINCINNATI, Ohio, Oct. 8.—Maurice H. Shott, 40, Vice President of the E. Kleeman Company, died today from a heart attack. He was associated with several other large furniture companies in Cincinnati. He was formally Secretary of the Retail Furniture Association of Cincinnati, and in the last year was Vice President of the organization.

He belonged to the Masons, Elks, Big Brothers Association, B'nai B'rith.

Herman H. Lippleman.

Special to The New York Times.

CINCINNATI, Oct. 8.—Herman H. Lippleman, business man and former public official, died today at the age of 65. He came here from Germany at the age of 18 and later became successively lumberman, owner of a fleet of barges on the old Miami-Erie Canal and distiller.

The Rev. Harvey B. Traver.

WEST HARTFORD, Conn., Oct. 8 (AP).—The Rev. Harvey B. Traver, retired Baptist clergyman, Colgate graduate and former President of Tulane University, New Orleans, and the Bible and Normal Institute, Memphis, Tenn., died today.

A. B. WALKLEY DIES; NOTED STAGE CRITIC

Dramatic Authority on The London Times for Nearly a Quarter Century.

IN MANY TILTS WITH SHAW

Bitterest Criticism Was on the Play "A Dreadful Evening"—"Exactly," His Only Comment.

Copyright, 1926, by The New York Times Company.
By Wireless to THE NEW YORK TIMES.

LONDON, Oct. 8.—Arthur Bingham Walkley, probably the most famous of dramatic critics of recent years, died today in his seventy-first year at Brightlingsea, Essex. He had suffered a stroke in the Spring and another in the Summer and had been ill meanwhile.

Mr. Walkley had been dramatic critic of The London Times for twenty-four years and had worked in the same capacity on The London Star for fourteen years previously, becoming one of the best known first-night figures of this generation. He had written several volumes on matters theatrical and had engaged in lively tilts with celebrated dramatists, especially Bernard Shaw, who introduced Walkley as a characted in "Fanny's First Play."

The critic was born in 1855 at Bristol, England. In 1877 he entered the Secretary's office of the British General Postoffice, and in 1897 visited the United States as Secretary of the British delegation to the Washington Postal Congress. Despite his entrance into the field of dramatic criticism, Mr. Walkley continued his connection with the postoffice until 1910.

Mr. Walkley's articles on the drama in The London Times soon placed him at the pinnacle of his profession. They were interspersed with many caustic flings at dramatists who offered their wares to the London public. His neatest and bitterest criticism consisted of exactly one word. It was apropos a play called "A Dreadful Evening." "Exactly," wrote Walkley.

Concerning Bernard Shaw Mr. Walkley remarked: "Mr. Shaw never is in love with a thing as it is. He's in love with his own thoughts about it." He declared the value of censorship was much overrated, adding that his own idea of the best way to decide whether a play should be presented would be to toss up a coin.

Mr. Walkley was made Officer of Public Instruction by the French Government in 1922. He was a fellow of the Royal Society of Literature in London and the present Society of Dramatic Critics.

Tomorrow's London Times contains a generously appreciative editorial on Mr. Walkley. "For these many years past in these columns," it says, "Mr. Walkley's writings have spoken unmistakably for themselves. There was no need for any of his notices of first nights to be signed; they bore the stamp of his authorship visibly. Whatever the play was, he was never pontifical. Boundaries, precision and rational order were what he looked for constitutionally in the works of others and what he practised in his own writing. Never was a critic more free from pedantry.

"Those who were responsible for Mr. Walkley's appointment as dramatic critic of The Times had the wisdom to discern that he could not bear solemnity and pomposness not because he was not serious but because he was very serious and because he seriously believed solemnity and pomposness were foes of his art and of all art.

"Such a critic, so sensitive, so fearless, so acute, so determined that his work was the creative art of letters, not the writing of news, could not escape attack. Mr. Walkley was not an easy man to tackle. He had a shrewd tongue and a shrewd pen. He had also imperturbability, which was the other face of his courage. While an air raid on London was filling the night with din and danger, he sat imperturbably writing his criticism of a play he had just seen."

Among the books written by Mr. Walkley were "Playhouse Impressions," "Frames of Mind," "Dramatic Criticism," "Drama and Life," "Pastiche and Prejudice."

He married Frances Eldridge. A daughter was born to them.

GEN. RAFAEL MEDINA OF NICARAGUA DEAD

Headed the Court-Martial That Caused Two Americans' Death and Zelaya's Flight.

SAN SALVADOR, Republic of Salvador, Oct. 8 (AP).—General Rafael Cesar Medina of Nicaragua is dead.

The death of General Medina recalls an incident between the United States and Nicaragua seventeen years ago in which he played a leading part.

Medina was chief of the court-martial under the notorious dictator, President José Santos Zeleya, which convicted and sentenced to death Leonard Groce of Galveston, Texas, and Leroy Cannon of Harrisburg, Pa. The Americans, charged with attempting to dynamite a Nicaraguan Government vessel while serving with rebel forces, were executed by a firing squad at Managua in November 1909, after, it was alleged, they had been tortured.

President Taft promptly recognized the rebels as belligerents, greatly strengthening their cause, broke diplomatic relations with the Zelaya Government and sent warships and marines to the scene. French and British warships also were sent to protect their nationals from the dictator's excesses.

The effect was immediate. The rebels, heartened by the support of the powers, defeated Zelaya's main army near Rama, and within a month Zelaya was a fugitive, going to Mexico on a Mexican gunboat. He was succeeded in the Presidency by Dr. José Madriz. Zelaya, forced out of Mexico, lived for some years in Spain and died in New York on May 17, 1919, after a long illness.

General Medina was tried by the Madriz Administration for his part in the execution of Groce and Cannon, but was acquitted after producing telegrams from Zelaya ordering the death penalty for the two Americans.

The Rev. Robert Parkhill.

NIAGARA FALLS, N. Y., Oct. 8 (AP).—The Rev. Robert Parkhill, minister of the Third Presbyterian Church, died early today. He was born in Londonderry, Ireland, in 1884, coming to this country when 20 years old. He was ordained a minister on June 8, 1925, after having been for several years a lay speaker and evangelist.

REV. DR. W. D. P. BLISS, SOCIOLOGIST, IS DEAD

Authority on the Near East—The Funeral Monday at Cathedral of St. John.

The Rev. Dr. William D. P. Bliss, Protestant Episcopal minister, authority on the Near East and a noted sociologist, died yesterday morning in St. Luke's Hospital in his seventy-first year. He leaves a wife, formerly Mary Pangalo of Constantinople, whom he married forty-two years ago. Funeral services will be held in the Cathedral of St. John the Divine at 10:30 A. M. Monday.

Dr. Bliss was born in Constantinople of missionary parents and was educated at Amherst College and the Hartford Theological Seminary. After being a Congregationalist for a brief period he turned to the Episcopal Church and was ordained to its ministry in 1887. He became a pioneer of Christian socialism in America and always sought to induce the Church to take an interest in all social questions. He lectured on sociological topics in nearly every State in the Union and in Great Britain. He was the author of "The Handbook of Socialism" and the editor of "The Encyclopedia of Social Reform."

A characteristic action of Dr. Bliss was his founding in Boston in 1890 of the Christian Socialist Church of the Carpenter, an attempt to make the teachings of Christ literally applicable to present-day conditions. Dr. Bliss edited The Dawn from 1889 to 1896.

Adolphe Alfred Dion.

OTTAWA, Oct. 8 (AP).—Adolphe Alfred Dion, one of Canada's most prominent electrical engineers, died today, aged 67. He was general manager of the Ottawa Electric Company and the Ottawa Gas Company.

Mr. Dion had been associated with many telegraph, railroad, light and power companies in Canada. He was a member of various engineering societies, and in 1912 was made a Fellow of the American Institute of Electrical Engineers. He served three terms as President of the Canadian Electrical Association, and one term as President of the Canadian Gas Association. Five sons and a daughter survive.

John R. Savage.

John R. Savage, for ten years an electrician employed by THE NEW YORK TIMES, died yesterday in the Post Graduate Hospital after an illness of ten days. Mr. Savage, who lived at 2,436 Marion Avenue, the Bronx, was born on Jan. 11, 1884. He is survived by his widow, Mary J., and two children, John A., 7 years old, and Helen M., 3 years old.

Funeral services will be held Monday morning at the Roman Catholic Church of Our Lady of Mercy and burial will be in the Gate of Heaven Cemetery, Mount Pleasant, N. Y.

Harvey N. Henderson.

SYRACUSE, N. Y., Oct. 8 (AP).—Harvey N. Henderson, 48, United States Commissioner, died suddenly late today. Ill for several days, Commissioner Henderson was under the care of a nurse and was supposedly recovering. Feeling considerably better today, he insisted upon leaving his bed and he was chatting with a friend when he was stricken.

Born in Hinrods, N. Y., the Commissioner attended Syracuse University and was graduated from its college of law. He was notable as an athlete while at college.

Obituary Notes.

EDWARD J. MURTAGH, formerly active in Democratic politics in Williamsburg, died on Thursday at his home, 228 Beach 122d Street, Rockaway Park.

FRANKLIN S. McNAUGHT, 48 years old, a retired patrolman formerly attached to the Manhattan headquarters, died on Wednesday at Madison, N. J. The funeral services will be held at the home of his mother, 502 Marion Street, Brooklyn, this evening. He was a member of Old Glory Council, Junior O. U. A. M., Ridgewood Lodge, No. 710, F. and A. M., and the Police Square Club.

DANA BULLARD BRIGHAM, a retired cloth dealer and a resident of Flushing for fifty years, died in his eighty-second year on Thursday at the home of his son, Dr. Gorham Brigham, in Sheffield, Mass. He is survived by two sons, Dr. Gorham Brigham of Sheffield and Dana Bullard Brigham, and two daughters, Mrs. Craig Colgate and Miss Brigham of Flushing.

FRED G. RISDALE, 62, former Mayor of Thorold, Ontario, died suddenly yesterday of heart disease at Niagara Falls, N. Y., where he had lived since 1920.

LOUIS W. ACH of 1,940 Andrews Avenue, Bronx, who died Thursday in the Sherman Square Hospital, aged 66, was for fifteen years office manager of the Blumstein's Department Store at 207 West 125th Street. His widow and son survive.

THOMAS MERRICK HUNT, 62, attorney and former Clerk of the Surrogate's Court, died in Auburn, N. Y., yesterday. He was graduated from Williams College in 1887 and was admitted to the bar in 1889.

Born.

BERNSTEIN—Mr. and Mrs. Ben Bernstein of 601 West 140th St., New York, announce the birth of twin girls on Oct. 8, 1926, at Mount Morris Sanitarium.

Confirmation.

DUNN—Mr. and Mrs. Edward H. Dunn, 720 Broadway, N. Y., announce the bar mitzvah of their son, Burton David, Saturday, Oct. 9, 1926, at Congregation Shaaray Tefila. At home in the evening. No cards.

Engaged.

BLOOMGARTEN—BRUNWASSER—Mr. and Mrs. M. Brunwasser of 231 East 11th St. announce the betrothal of their daughter, Yetta, to Mr. Irving N. Bloomgarten of Brooklyn.

Married.

COHEN—NATHAN—Mr. and Mrs. J. J. Nathan of Beaumont, Texas, announce the marriage of their daughter, Miss Annie Nathan, and Mr. Harry I. Cohen of Galveston, Texas, on Tuesday, Oct. 5, 1926. Mr. Cohen is the publisher of the Galveston Tribune. Mr. and Mrs. Cohen will reside at the Galvez Hotel, Galveston.

Died.

Ach, Louis W.
Adams, Edna F.
Anthony, Mabel H.
Bliss, Rev. Wm. D. P.
Bonacum, C. E.
Borck, Clas.
Brigham, Dana B.
Brown, Alice G. H.
Brown, Ida G.
Cooley, Edward T.
Devine, F. O'Donel.
Dittenhoefer, H.
Edwards, Eliza A.
Ephraim, Sol.
Feinstein, Sarah.
Grechen, Catherine.
Hoffman, J. R.
Hyman, Elizabeth.
Hoeffle, Rev. R.
Kernaghan, Catherine
Koen, Mary N.
Krause, Rev. Alfred.
Langdon, Robert.
Levy, Mamie.
McNaught, P. S.
Murtagh, Edward J.
Norton, Tam B.
O'Brien, R. J.
Palmer, Anthony.
Peavy, Nathaniel.
Ramage, Elizabeth A.
Schaefer, Sophie.
Schneider, Louise M.
Schulberg, Frank.
Sherman, George.
Stocking, Amy M.
Zondman, Sarah.

ACH—On Oct. 7, Louis W., beloved husband of Amelia (nee Kahn) and devoted father of Mitchell, dear son of Simon and Carolyn May Ach, brother of Adele Kahn Raynor, David and Isidor Ach. Funeral services at the West End Funeral Chapel, 200 West 81st St. Sunday, Oct. 10, at 1 P. M. Metropolitan Controllers' Association; Levy Lodge, No. 5, I. O. F. S. of I.; Parents' Association of Temple Israel of the City of New York; Eagle Lodge, No. 23, F. and A. M.; Tribune Chapter, No. 20, R. A. M., Scottish Rite Consistory of Jersey City; Salaam Temple, A. A. O. N. M. S. of Newark, N. J., are respectfully invited to attend.

Died.

ACH—Members and scatholders of Temple Israel of the City of New York are requested to attend funeral of our late member, Louis W. Ach, at the West End Funeral Chapel, 200 West 81st St., on Sunday Oct. 10, at 1 P. M.
JOSEPH ROSENZWEIG, Pres.
JACOB GOODFRIEND, Hon. Secretary.

ACH—Levy Lodge, No. 5, I. O. F. S. of I.: Brethren are requested to attend funeral of our late Treasurer, Brother Louis W. Ach, Sunday at 1 P. M., from West End Chapel, 200 West 81st St.
SEYMOUR FLEISCHMAN, President.
M. L. ROTHSCHILD, Secretary.

ADAMS—On Friday, Oct. 8 Edna F., beloved wife of Maurice D., mother of Richard and Margaret, and daughter of Hannah Freedman. Funeral private, Boston and St. Louis papers please copy.

ANTHONY—In New York, Mabel H. Anthony, Oct. 7. Funeral services Prov. dence (R. I.) papers please copy.

BLISS—Oct. 8, at St. Luke's Hospital, Rev. William Dwight Porter Bliss, D.D., beloved husband of Mary A. Bliss. Funeral service at the Cathedral of St. John the Divine, Monday, Oct. 11, at 10:30 A. M. Boston papers please copy.

BONACUM—Catharine E. (Daisy), on Oct. 7, 1926, at St. Vincent's Hospital, late of 340 West 28th St., New York City. Lying in state at Lanning's Funeral Parlors, 230 Vanderbilt Ave., Brooklyn. Requiem mass at Cathedral of All Saints' Cathedral Chapel, Lafayette and Vanderbilt Aves., Monday, Oct. 11, at 10 A. M.

BORCK—Mrs. on Oct. 8. Notice of funeral hereafter.

BRIGHAM—Suddenly on Oct. 7, at Sheffield, Mass., Dana Bullard, husband of the late Frances Slade Brigham. Funeral in his eighty-second year. Funeral and interment at Forest Hills, Mass.

BROWN—At Madison, N. J., on Oct. 8, 1926, Alice G. Hendry, wife of Wallace Brown. Funeral service will be held at the home of her son, Alan H. Brown, Green Hill Road, Madison, N. J., on Monday, Oct. 11, at 2:15 P. M. Interment Rosedale Cemetery at convenience of family.

BROWN—Wednesday, Oct. 6, at Rutland, Vt., Ida G., wife of Alfred Lockwood Brown and daughter of the late William Bailey Greene of Selma, Ala. Funeral from her late residence, 129 East 66th St., New York City, at 2:30 o'clock Saturday afternoon, Oct. 9.

COCKEY—Edward T., on Oct. 6, at 180 West 135d St. Funeral services at Holyrood Church, 179th St. and Fort Washington Av., Sunday, Oct. 10, 2:30 o'clock.

DEVINS—On Thursday, Oct. 7, 1926, Francis O'Donel Devins. Remains at W. R. Matthews's Funeral Parlors, 233 Lenox Av., between 121st and 122d Sts. Funeral service in St. Mary's Protestant Episcopal Church, 127 West 126th St., Sunday afternoon at 2 o'clock.

DEVINS—Bethel Lodge, No. 733, F. and A. M.—Brethren: You are earnestly requested to attend the funeral services of our deceased brother, F. O'Donel Devins, on Sunday afternoon, Oct. 10, 1926, at 2 o'clock, at St. Mary's Protestant Episcopal Church, 521 West 126th St. Fraternally yours,
GUSTAVE J. A. MERZ, Master.
ALEXANDER CONNELL, Secretary.

DITTENHOEFER—On Oct. 8, Huldah, beloved wife of Moses A., devoted mother of Florence Wolf, Mabel Putin and Claudine Horn. Funeral service residence, 924 West End Av., at 10 A. M. Sunday. Interment private.

EDWARDS—In Brooklyn, N. Y., Oct. 7, 1926, Eliza Adams, beloved wife of Eugene Phelps Edwards of Stonington, Conn., and daughter of the late James Adams and Emma Kendall Adams of Brookline, Mass. Funeral at Stonington, Conn., at 3:30 P. M., Oct. 9, 1926.

EPHRAIM—On Oct. 7, 1926, at his late residence, Sol, beloved uncle of Gussie, Gerber, Martha Cronthal, Alice Samuels and Max Levy. Funeral Sunday, Oct. 10, 1926, at 1 o'clock from 921 Tiffany St. Kindly omit flowers.

FEINSTEIN—On Friday, Oct. 8, Sarah, beloved wife of Samuel Feinstein dear mother of Abraham J. Funeral from her late residence, 1,721 Washington Av., Bronx, on Sunday at 10 o'clock.

GRECHEN—Catherine, beloved wife of Harry Grechen, mother of Joy, daughter of Mr. and Mrs. L. Sidon, sister of Mr. and Mrs. J. J. Lewin. Service at residence of I. Sidon, 2,278 Crescent St., Astoria, L. I., Sunday, Oct. 10, at 2 P. M.

HELFMANN—On Friday, Oct. 8, 1926, John H., beloved son of Fritz Helfmann, aged 35 years, of 87 6th Av., Brooklyn. Services at Fred Herbst Sons' Funeral Parlors, 83 Hanson Place, corner South Portland Av., Saturday, 8:30 P. M. Interment private.

HINMAN—At South Orange, N. J., Oct. 7, 1926, Elizabeth Hinman, sister of Mrs. Walter R. Root and Mrs. Oscar Rammer and Mary Wood Hinman. Funeral services at her home, 401 Berkley Av., South Orange, Saturday afternoon, Oct. 9, at 3 o'clock. Cincinnati (Ohio) and

LOST and FOUND

Advertisements received until midnight
TELEPHONE LACKAWANNA 1000
Rate 40 cents an agate line.

LOST.

BANK BOOK, 1155. Kindly return Greenwich Bank, 173 8th Av.

BRIEFCASE, embroidery samples, package wool embroidery on satin; vicinity 38th West; no questions; reward. Orlando Embroidery Co., 303 5th Av. Caledonia 7012.

BRIEF CASE, containing embroidery samples, on 33th St., between 8th and 9th Avs.; no questions asked; reward. 2,033 Park Av., Bronx. Jerome 1505.

BRIEF CASE, legal papers, lost I. R. T. train; reward. T 329 Times.

BROOCH, Thursday, 77th St. or Columbus Av. Donnelly, 23 West 77th St.; reward.

DOCTOR'S BAG, black leather, containing important papers, between East 55th and 56th, Sept. 4; liberal reward; no questions asked. Plaza 6150.

KODAK, Eastman A1, in case, initials M. C. F. on both case and kodak, left in yellow taxi, Thursday, 10 A. M., near Grand Central Station; reward. Chickering 3565.

MONEY in light blue powder puff case; left in Black Taxi Wednesday afternoon; reward. Phone Ashland 4644.

POCKETBOOK, Keystone Theatre, Thursday night; return contents; $10 reward. W 1198 Times Harlem.

POCKETBOOK, black, valuable; no questions; reward. Alice Igstaedter, 35 Hamilton Place.

TORTOISE SHELL GLASSES in case, lost Wednesday on Broadway car. Call evenings, Miss Oakley, Cathedral 7655. Reward.

WALLET, black, at Times Square; finder may keep money by returning other contents. M 224 Times.

WOODEN BOX containing slides (in taxi), initials E. Y. S. on cover. Mr. Cleyton, Caledonia 6170.

Jewelry.

BRACELET, sapphire, diamond, Monday evening, between Bijou Theatre-Roosevelt grill, through 45th. Return Corrigan, Roosevelt Hotel. Liberal reward.

BRACELET, diamond and emerald, flexible; Thursday night, 60th St., West End Av.; liberal reward. Phone Schuyler 0479.

BROOCH, cameo with gilt filigree mounting, Thursday; liberal reward. Sterling 6847.

BROOCH, cameo with gilt filigree mounting, Thursday; liberal reward. Sterling 6847.

LOCKET (mourning), black enameled; Tuesday; reward. Herzberg, 370 7th Av., Room 420.

PENDANT, diamond, carat and half, between 59th and 54th Sts. Return to Manager Waldorf-Astoria Hotel; reward.

PIN—$75 reward for return of diamond and emerald circle pin, lost Oct. 6 at 11 A. M. on 70th St., between West 52nd Av. and Broadway. Telephone Trafalgar 8064.

PIN—Large cameo diamond pin, pearl frame, Oct. 2, between 95th St. and 114th St.; reward. Phone Monument 7328.

PIN, Oct. 7, seed pearl, amethyst centre; reward. Tel. Trafalgar 1461. Thompson.

PIN, cameo, surrounded by pearls; reward. Telephone Caledonia 3870.

RING, diamond, 1 o'clock Pennsylvania train, Pullman A., New York-Philadelphia, Tuesday; suitable reward. R 2484 Times Annex.

STRING of pearls, short, baroque choker; Oct. 2; liberal reward if returned to 400 West 119th St. Cathedral 0100.

WATCH, pear-shaped, black onyx and diamond watch with diamond bar pin attached; liberal reward. Return Manager's office, Waldorf-Astoria, 34th and 5th Av.

WEDDING RING, diamond studded, engraved on side, "Sydney to Anna, 7/30/20"; reward. T 248 Times.

WRIST WATCH, platinum and diamond, initialed J. S. H., at Longacre Theatre or in taxi; liberal reward. Telephone Circle 0153.

WRIST WATCH, diamond, on ribbon band, Staten Island, Sept. 3; liberal reward. Bowling Green 3180 or Hackensack 2500.

WRIST WATCH, gentleman's, silver, Friday morning, 9th to elevated, Columbus Av.; reward. Bass, 248 Central Park West.

WRIST WATCH—Will gentleman who phoned Butterfield 8118 please phone again; liberal reward.

WRIST WATCH, white gold; reward. Billings 0329, Apt. 31.

$100 REWARD
for return of platinum bar pin, containing one large diamond and twelve smaller ones, lost Sept. 24, New York City, Penn. R. R. train or Spring Lake, N. J. A. R. Lee & Co., Inc., 15 William St. Hanover 0630.

$150 REWARD.
Lorgnette, sapphire, diamond, lost between 85th-94th Sts., vicinity Riverside Drive, Wednesday afternoon. Charlton & Co., jewelers, 634 5th Av.

$100 REWARD.
Bracelet, sapphire, diamond, set with stones half way around, platinum back, in New York, about ten days ago. Charlton & Co., jewelers, 634 5th Av.

$125 REWARD
for return of platinum solataire diamond ring, lost Sept. 30, Douglas Manor or Cedarhurst, L. I. H. L. Smith, 15 William St. Hanover 0630.

$200 REWARD
return chamois bag containing jewelry; Long Beach, Pennsylvania Station, 5th and 6th Avs., between 34th and 57th Sts., Tuesday. Phone Hanover 7055.

Wearing Apparel.

FUR NECK PIECE, about 3 o'clock Thursday afternoon, between 60th and 61st Sts. and 3d and Park Avs.; reward. Return to Heflin, 563 Park Av. Regent 3382.

FUR, silver fox; left in taxi Friday morning, about 8 o'clock, in front of Hotel Embassy, 70th St.; liberal reward. Phone Dewey 4925J.

SHAWL—Beautiful white Spanish shawl, 12-inch fringes; rose, brown and green figures; liberal reward; no questions asked. Mr. Fisher, 113 Lexington Av. Madison Square 6157.

Cats Dogs and Birds.

BULL TERRIER, white, English, Sunday morning; liberal reward. Pierce, 370 Sanford Av., Flushing. Flushing 3882.

CAT, blue Persian, female, has affected eyes; liberal reward; no questions asked; strayed from Park Chambers Hotel.

CAT, large, black Angora; named Chin-Chin; $25 reward if returned. Telephone Rhinelander 7133.

DOG—On Wednesday, Oct. 6, in Central Park, near West 72d St., male, white, French poodle puppy; answers to name of "Feebie." Reward on return to Hubbard, 1 West 64th St., city

DOG, rough-haired terrier, short legs, short tail, yellow ears, answers name Cuffley; suitable reward for return or knowledge of whereabouts. E. Stauffen Jr., phone 40 Englewood, N. J.

PEKINGESE, female, "Baby"; 5th Av. between 58th-59th, Tuesday; reward. Susquehanna 10108.

PERSIAN CAT, tiger striped; vicinity 4th St., Oct. 2; reward. Spring 3676.

POLICE DOG, black, female, Forest Hills or Kew Gardens, 10 months, name "Peggy"; reward. Murray Hill 9383. Fitzpatrick.

FOUND.

RIDE-A-WEE, lost dogs' home, 210 East 38th; dogs, cats, awaiting adoption.

ESKIMOS STILL LIVE IN THE STONE AGE

The story recently brought back by George Palmer Putnam of the tragedy of Professor Ross Marvin, Peary's aide, has focused attention on life as lived beyond the frontiers of civilization. The New York Times Magazine tomorrow, Sunday, publishes a comprehensive article which graphically portrays the daily life and habits of the Eskimos. Their garments are skins, their diet meat and fish. Interesting pictures accompany the article.

The New York Times
MAGAZINE
TOMORROW, SUNDAY

• • The New York Times is first of all a newspaper. It publishes the news. • • It is reliable, it is clean and wholesome, accurate and complete • • —*Lynn J. Arnold, Publisher, The Knickerbocker Press and Albany Evening News, Albany, N. Y.*

THE John Wanamaker STORE

Broadway to Fourth Ave. 8th to 10th Sts.

Formerly A. T. Stewart

Store Hours 9 to 5:30 Telephone Stuyvesant 4700

Handkerchiefs With a Smart Touch of Color
15c Each—$2.75 Doz.

Made for us in Ireland—and the colorings are so lovely you'll want to take them all.

For Women—White linen, with midget hemstitched hems, hand-printed in ten smart patterns and in eight lovely clear colors.

For Men—Fine white cotton, with woven corded border and attractive all-over plaided patterns woven in orange, lavender, French blue, or gray.

Street Floor, Old Building

From the Founder's Writings

In Apple Pie Order

Mrs. Fields, sister-in-law to Longfellow, says of the poet—"What an orderly man he is." Well ordered, I should have written. Diary, accounts, scraps, books—everything where he could put his hand upon it in a moment.

This quality is essentially necessary to the Store directors and to each part of the various sections.

It is an easy-won compliment to be told by our customers—"You have everything here in apple pie order."

(Signed)
John Wanamaker

IN THE AUDITORIUM
Today at 2:15 P. M.
Divertissement Ballet
Under the Direction of
Miss Cecile Dimant
First Gallery, New Building

Is the Week-End Sweetened with Camee Candy?

Surely if you had glimpsed the luscious caramels, the inimitable French puddings, the walnut creams and the delectable cordials coming out of the Camee kitchens, you would know the week-end could not be complete without them!

$1.75 lb.

Camee Shop,
Street Floor, Old Building

IN THE FAR EAST SHOP
A Collection of 75
Antique Eastern Priests' Robes
Of Rare Decorative Importance

Each one of these superb presentation robes . . . worn on great ceremonial occasions by the Buddhist priests . . . is a thing of matchless loveliness. The colors are like jewels, and the ravishing patterns are all interwoven with symbolic meanings of poetic beauty. Here are glorious examples in apricot, vermillion or pomegranate red, patterned with cranes in a garden of peonies, shimmering with gold, marvelous for wall hangings. One, soft as a ring shawl, has phoenixes in amber, and would make an exquisite drapery for a fine piano. There are pieces so subtle and so delicate that they suggest enamel or cloisonne. And others so bold they are more like wall paintings.

The Dragon and the Flaming Pearl

One of the most beautiful is a pure celadon green scattered with chrysanthemums in amber and pale flame, and with inset squares of flame color, gold and kingfisher feather blue. Another of rare importance is patterned all over with cloud-descending dragons and the flaming pearl, both symbolizing the mystery of creation. Its tones of deep blue, silver, apple green and lacquer red melt one into another like the last reflection of sunset in a mountain pool.

The sizes of the panels vary, making them adaptable to different uses. All are in excellent condition and have been carefully remounted. The many pieces of which they are fashioned . . . put together as carefully as a jewel mosaic . . . are an index of their worth. $75 to $325.

Fourth Gallery, New Building

Misses' Coats, $89.50
With the Most Important Types of Fur Trimmings

The Large Shawl Collar and Deep Cuffs of kit fox, of course—on a straight-line coat of fine suede-finished cloth in rich colors—giving effective contrast.

The Large Double Collar and Deep Cuffs of fluffy gray-dyed wolf—on a coat that has the additional smartness of diagonal seamings all over. Suede cloth, too.

BLACK, as well as the new rich colorings.

Fur-Trimmed Tweed Coats, $59.50

The new coat with the leather belt in tweeds of infinite variety—large or small plaids or small patterned—the leather belt giving a touch definitely of *this season*. Some of the colorings are gorgeous—some are sombre—some are in between. All the tweeds are stunning. Collars of Jap Fox, Wolf, Nutria or dyed Opossum.

Misses' Frocks, $39.50

Heavy silk crepes, Georgette crepe, satin, Kashmir cloths, wool jersey, twills and tweeds in frocks for all-the-time-wear or for more formal afternoon occasions.

A lustrous satin model ties bows at the neck and waist. The jumper of a wool jersey frock is pencil striped. The cardigan jacket continues its becoming way in black and white.

The smart frocks sketched are only two of many.

Extra—Fur-Lined Coats, $59.50, $75 and $95

Second Floor, Old Building, Tenth Street

Lovely French Gloves
Clasp—Cuff—Slip-on Styles!
at $1.95 and $2.45

THE $2.50 TO $4 GRADES

The finest washable suede and glace kidskin has gone into gloves from France's leading glove maker! And this event is exclusive with Wanamaker's! The two clasp gloves at $1.95 are both washable suede and kidskin. The same leathers will be found in slip-ons at $2.45. While the styles in the glace kidskin cuff gloves at $2.45 are charming elaborations of the flare and the turn-back!

Tones of Beige—Of Gray—Of Brown
Black with White—White with Black.

Street Floor, Old Building

Examples of the Great Sale of
Living Room Furniture Fourth to Half Less

These can give but a faint idea of the stock that awaits your choice. Practically the entire Fifth Gallery is covered with matched suites and separate pieces of fine design, careful workmanship, splendid frames and upholstery. Three makers are represented in the offering—the largest single offer of the kind that we have ever made.

Budget Terms May Apply Now While Economies Are in Force

Matched Suites

$186 for $372 3 pc. figured velours covered.

$305 for $457.50 2 pc. walnut frame, figured velours and damask.

$384 for $576 2 pc. walnut frame, mohair and frieze covered.

$665 for $997.50 2 pc. walnut frame, damask covered.

$580 for $870 2 pc. figured frieze and velvet covered.

$488 for $732 2 pc. mohair covered.

$814 for $1086 2 pc. frieze and brocatelle covered.

$792 for $1188 2 pc. walnut frame, silk damask covered.

$820 for $1230 2 pc. painted frame, frieze covered.

Separate Pieces

$97 for $130 walnut and gold Louis XV. arm chair, damask seat and back.

$177 for $270 walnut arm chair, velours seat and back.

$251 for $335 Louis XV. arm chair, damask seat and back.

$57.50 for $90 wing arm chair, tapestry and velours.

$67.50 for $95 walnut high back arm chair, velours seat and back.

$49.50 for $75 velours covered wing arm chair.

$115.50 for $154 Cogswell chair, tapestry seat and back.

$225 for $450 needlepoint arm chair.

$85.50 for $113.50 tapestry covered arm chair.

$67.50 for $90 tapestry covered arm chair.

Fifth Gallery, New Building

Sellers Kitchen Cabinets $77.50

$5 FIRST PAYMENT

With fifteen scientific, time-saving places for utensils and staple ingredients of every kind, from the self-lowering flour bin to the automatic extension shelf in the base. Ten-piece set kitchen cutlery and twelve-piece glass container set included without extra charge. Width 42 inches, height 41½ inches, depth 27 inches. $5 places it in your kitchen; the remainder in convenient payments.

Seventh Gallery, New Building

The Annual Downstairs
October Coat Sale

Hundreds and hundreds of brand new coats—assembled in the most extensive Downstairs offering of coats ever made. A sale backed by weeks and months of preparation . . . planned as early as July—when materials and furs could be bespoken to advantage . . . augmented by trips to other markets . . . rounded out by last-minute purchases of high-grade sample coats and other models. In these six groups:

$10
the $12.50 Grades

Misses' straightline coats. 14 to 20 years.

Women's sports models in novelty weaves. Plainly tailored in sizes 46 to 54. With mandel collars in sizes 34 to 44.

$29.75
the $35 to $37.50 Grades

Misses' dress and sports coats, every one fur trimmed. Suede cloths, tweeds, plaids, mixtures. 14 to 20 years.

Women's coats of smart imported tweeds, novelty coatings, bolivias and suede cloths. Plain and fur trimmed. Sizes 34 to 54.

$49.75
the $55 to $57.50 Grades

Misses' coats for dress and sports wear, with fur trimming . . . some fur lined . . . some large fur collars and cuffs. Soft pile fabrics, imported tweeds, plaids, bolivias, etc. The furs—wolf, ringtail opossum and Jap fox. 14 to 20 years.

Women's beautiful sample coats—one and two of a model—others in wider range sizes. Fur collars and cuffs of platinum wolf or beaver. Silk linings. Sizes 34 to 54.

$19.75
the $25 Grades

Misses' sports coats . . . novelty checks, plaids and mixtures. Some with fur collars. 14 to 20 years.

Women's bolivias and suedines . . . plain and fur trimmed. Attractive sports models in tweeds and plaids. Sizes 34 to 54.

$39.75
the $45 to $47.50 Grades

Misses' fur-trimmed coats in straightline and wrappy models. The colors—red, deer, black, green, wine, tan, blue. 14 to 20 years.

Women's sports coats in new plaids and novelties. Also plain tans and grays. Fur trimmed. Sizes 34 to 54.

$59.75
the $65 to $85 Grades

Misses' dress coats, sports coats, fur-lined coats. Long fur collars . . . fur collars, cuffs and pockets . . . fur all down the front. 14 to 20 years.

Women's dress and sports coats—including fur-lined models. Sizes 34 to 54.

Downstairs Store, Old Building

Three of Coty's
Famous Perfumes
"Paris" "L'Origan" "Chypre"
In a New Size Flacon
$2.95

A new smaller cylindrical bottle, encased in a very interesting box—it, too, is cylindrical—the inspiration for which came to this great parfumeur from an old East Indian ivory pattern. To give you an idea of the size—the regular Coty bottle at $3.75 contains 28 grammes, this new bottle holds 24.

There is no need to comment on the exquisite fragrances—thousands of women have made them their own. Quantity is limited.

The Perfume Shop, Street Floor, Old Building

Children's *Fur Trimmed Coats*
$10.75 $16.75 $24.50

FOR THE $15 TO $31 GRADES.

The annual October sale, that brings these economies because our orders were placed with one of New York's best makers, at a time when he was least busy. Brother and sister fashions, for the little two-to-sixes, in glorious colorings.

At $10.75—Coats of good-looking, long-wearing woolens, with large nutria-dyed coney collars.

At $16.75—All-wool chinchilla coats collared with nutria, and coats of soft fleecy woolens collared with sable-dyed muskrat.

At $24.50—Coats of velours, smartly trimmed with nutria, and coats—these only for little girls—of soft-textured woolens trimmed with karakul and Australian Opossum.

And, every coat has a hat and drawer leggings to match—they, too, are specially priced.

Don't Miss Seeing
The Child Study Nurseries

Four charming rooms for the very young, furnished by the Wanamaker Home Budget Service.

Third Floor, Old Building

Men's Needfuls at Prices That Are Indeed Low!
TOPCOATS
$32
OUR $45 to $55 GRADES
$42
OUR $60 to $75 GRADES

Taken from our stocks and lowered—these fine topcoats are suitable for all occasions. Sizes, fabrics, and patterns for practically all men. Imported coats. Coats of American make.

Remember, the original price-tags are in these coats—so that you may figure your saving yourself!

Street Floor, New Building, Broadway Side

Winter OVERCOATS
$38.50
OUR $55 TO $75 GRADES

A very special purchase of heavy weight coats of British woolens—the coats made in America to exacting standards. Included when the sale opened were 311 Crombie coats—fine, soft, fleecy. Double-breasted box coats, with some lusters. Sizes 34 to 44 for men of most tastes.

Street Floor, New Building, Avenue Side

These Shirts at $1.95
Are of Silk, Silk-and-Cotton, or Broadcloth

Rare, indeed, are they at this price! For they are of excellent materials, very well cut and finished—and practically every shirt has a separate matching collar. Sizes 14 to 17—and how a dozen will freshen up your wardrobe!

Three Types of Hats—$3.85

The hat with snap brim. The hat with roll edge bound. The derby. Every one lined with silk or rayon. Every one a hat for Fall and Winter 1926. Every one remarkable at the low price of $3.85.

Shoes at $5 Are Here

Oxfords in grain leather. Calfskin. Kangaroo skin. Kidskin. High shoes in calfskin or kidskin. Shoes for young men and shoes for their fathers. Ready now, with the lasts of the season—and $5 does not begin to tell how well made they are!

Cotton-and-Wool Underwear
95c for Shirts or Drawers

Shirts with long or short sleeves. Light or medium weights. Sizes 34 to 48. Drawers in ankle length. Sizes 32 to 48.

Street Floor, New Building

LABOR CHIEFS GLUM ON FORD PLANT VISIT

Production System Depresses Federation Delegates Planning to Unionize Auto Workers.

'PRESSURE' ON MEN SCORED

Monotony of Machine-Driven Toil Is Declared Source of "Human Junk Heap."

GREEN REPUDIATES EDDY

A. F. of L. Head Says Y. M. C. A. Official Broke Promise in Convention Speech—Records Slight It.

Special to The New York Times.

DETROIT, Mich., Oct. 8.—The magnitude of the task confronting the American Federation of Labor in its new policy of attempting the unionization of a million automobile workers in the country became apparent to the delegates to the federation's convention today when they visited the Highland Park plant of the Ford Motor Company, where 50,000 of the 150,000 Ford workers are employed.

In the gigantic plant of the man whom they consider an outstanding foe of organized labor the union leaders observed the endless conveyer system which is the nucleus of all the activities of the automobile industry.

The delegates, who included President William Green, Secretary Frank Morrison and James O'Connell, President of the Metal Trades Department, saw the endless conveyer belt flanked by hundreds of busy workmen, each of whom turned a nut, fastened a bolt or performed his assigned task.

Beginning with a part or two, and with the addition of parts as the belt moved on, the delegates watched automobiles made before their eyes. In the end they witnessed the completed car driven off the belt to a runway and thence to the ground ready for shipment.

Watch Machinery Drive Work.

As relentless as fate, the endless belt moved. Knots of workmen on the engine assembly line, tense and expectant, waited until the formless machine came within reach. Arms shot swiftly out. A few swift motions and nuts were tightened, parts fastened—just in time, too, for the belt did not pause or hesitate, and immediately another pile of metal appeared in front of the workmen. The same operation was repeated again and again.

Here and there the delegates observed four or five men on the assembly line standing so close that they almost touched each other. Wrench in hand, the first man beat a quick tattoo on the metal. Hardly was his task completed before the man behind him made several piston-like movements with a tool. The next one reached out and made a few passes and in what seemed like the twinkling of an eye the machine acquired a motor, a chassis, wheels, radiator and every necessary part.

As slow as the endless belt apparently moved, it was too fast for some workmen. They retreated under the onslaught of the interminable line of machine parts, completing their tasks with precision and then darting forward again to repeat the operation.

Men of Many Nationalities in Ranks.

Hindus, negroes, Japanese, Poles, Hungarians, Slovaks, Russians—men of many nationalities—worked side by side, feeding standardized parts with standardized motions to the machines being assembled.

In places the conveyer belt was several feet off the ground. At these sections workmen seated on movable trucks reached up, fastening parts and moving back as the belt moved on. Their tasks completed, these men propelled themselves forward to tackle the next machine.

In another section of the factory the delegates saw the upholstery department, where cloth and artificial leather were rapidly transformed into seats.

Here they observed a workman place a cardboard stencil with eight vertical slits on a piece of cloth. Grasping a piece of tailor's chalk in each hand, the man used his right hand to draw a line down the stencil from top to bottom. At the same time his left hand moved up the stencil from bottom to top. When his flail-like movements ceased, the man removed the stencil, revealing chalk marks on the cloth, which was set aside. He clamped the stencil on the next piece of cloth and repeated the operation.

The din of heavy stamping machinery, the clang of hammers and the rattle of newly welded machine parts made the voices of the guides all but indistinguishable.

Pressure and Monotony Disparaged.

On leaving the plant the delegates appeared dispirited because of what they had observed.

"The constant monotony of the work and the tremendous pressure under which these men labor means that within a comparatively few years these men are added to the human junk heap and their places are taken by newer arrivals," said A. J. Berres, Secretary of the Metal Trade Department.

"So long as men can be constantly added to the force such a plant can run, but no longer. Instead of tending toward helping these men and making them better Americans, this system makes good material for the radical and the demagogue to work upon."

As the 300 delegates were ushered into the Ford plant each received a pamphlet describing the organization, and they read the following:

"Henry Ford believes that every man is entitled to high wages, reasonable hours, safe and healthful working conditions and a chance to rise if he has ability above the average."

Under "Industrial Relations," the visitors read these words:

"The Ford industries offer every man an opportunity to show his qualities. The industrial relationship between the Ford Motor Company and its employes is purely individual and every policy is designed with the intention of keeping it so.

"Shop committees, unions or labor leaders are unnecessary because there is nothing to argue about except in individual cases, and these are settled man to man."

C. C. McGill, editor of The Detroiter, the organ of the Detroit Board of Commerce, said today that his organization had nothing to apologize for in connection with its open letter to the churches reflecting on the patriotism of the federation's leaders.

"We have no apology to make about any of our statements," he declared. "We are determined that Detroit shall not be in the grip of the trade union leaders. Our city is the most prosperous in the country, and it is prosperous because it is the stronghold of the open shop."

Mr. McGill and Louis J. Flint, one of the directors of the Board of Commerce, denied that the board had anything to do with the withdrawal by the Y. M. C. A. of its invitation to President William Green to make a speech at a mass meeting on Sunday.

It was reported that the Employers' Association, consisting mainly of concerns in the metal trades, protested to the Y. M. C. A. against the arrangement to have Mr. Green speak at a religious meeting.

So far as can be learned, the Michigan Manufacturers' Association has kept aloof from the fight to bar labor leaders from church pulpits, because of the belief that the movement would bring about a reaction favorable to organized labor.

Green Says Eddy Broke Promise.

President Green, in reply to questions by reporters concerning the speech of Sherwood Eddy of the International Y. M. C. A. yesterday, said he suggested to Mr. Eddy that inasmuch as the question of recognizing Soviet Russia was before the delegates in resolutions, it would be improper for him to allow a speaker to discuss such a controversial matter before the convention opened it for debate.

Discussing the Eddy incident, Mr. Green said:

"Dr. Eddy said to me, 'Oh, I see, and then plainly said, 'That being the case, I will not talk about Russia.' He further said he would talk about the Y. M. C. A., that naturally being what we expected him to discuss, coming to us as we understood he did in the capacity of a representative of that institution.

"I am not responsible for what Mr. Eddy may have told any delegate or any other person. I do know what he said to me and what I said to him, and it is as I have stated it to be. Mr. Eddy did not keep his promise to me, but did exactly the opposite of that which he told me he would do."

Scant mention of Dr. Eddy's remarks appears in the minutes of the official proceedings, which usually report addresses in full.

Texas Anti-Labor Law Voided.

W. J. Moran of El Paso received word today from George H. Slater, Executive Secretary of the Texas Federation, that the Texas Supreme Court had decided the open port law was unconstitutional.

The law was passed during the Hobby Administration in 1919 and permitted the Governor to order the militia out at any time he felt that an industrial dispute required such action. Under this law, according to Mr. Moran, a woman might be sent to jail for urging her husband to be loyal to his union in a strike.

Church Labor Services Arranged.

DETROIT, Mich., Oct. 8 (AP).—The storm which broke in American Federation of Labor Convention circles Tuesday with notice that Detroit pulpits would be closed to labor speakers next Sunday continued to subside today.

The Rev. Worth M. Tippy, Executive Secretary of the Social Service Commission, Federal Council of Churches of Christ in America, announced the completion of arrangements for eighteen speakers, six of them delegates in the labor convention, to address congregations Sunday and Monday, and a spokesman for the Catholic Diocese of Michigan invited delegates to a special service in St. Aloysius Church on Sunday morning, at which the Rev. John A. Ryan, an officer of the National Catholic Welfare Conference, would deliver the sermon.

A message from several Sacramento (Cal.) churches urging assemblage of the 1927 convention in that city was read to the convention.

CHURCH COUNCIL BACKS LABOR

Arranges Big Interdenominational Sunday Service in Detroit.

The controversy in Detroit following the cancellation of the invitation to representatives of the American Federation of Labor to speak in Detroit pulpits and the Y. M. C. A. has in no wise altered the policy of the Federal Council of Churches of Christ in America to obtain a friendly hearing for labor in the churches, it was asserted in a statement issued last night by Dr. S. Parkes Cadman, President, and the Rev. Charles S. Macfarland and Samuel McCrea Cavert, General Secretaries, of the Federal Council.

They announced that at least eighteen of the Detroit churches are adhering to the original plan of having the relation of Christianity to industry considered in their pulpits tomorrow and that an interdenominational meeting, under the auspices of the Federal Council, would be held in the afternoon with President Green of the A. F. of L. as one of the speakers.

In their statement the council officials said:

"The proposal made last Summer by the Federal Council of the Churches of Christ in America that the Detroit churches should invite speakers to discuss the social and spiritual aims of the labor movement was in accord with a well-established policy of the Federal Council.

"The representatives of labor were not invited to debate controversial issues such as the open shop, but to interpret the ideals of labor for the betterment of human life. Those who were invited to speak were in full agreement with this point of view.

"The attitude of the Federal Council of the Churches is not one of partisanship in industrial controversies. The council, as distinctly a religious organization, is interested in the labor movement because it has represented a struggle of the masses of the people for a worthier standard of living. With all such efforts to better the conditions of human life, the churches should sympathize even if they find it necessary, as at times they do, to disapprove of some of the methods used."

'Best' of His 35 Children Paroled on Negro's Plea

PITTSBURGH, Oct. 8 (AP).—A plea by E. W. Griggs, 60-year-old negro, that "this is the best one of my thirty-five children" won a parole for the son, George Griggs, after the youth pleaded guilty to a charge of larceny in Criminal Court today.

The father testified that he had been married three times, his first wife having eighteen children, his second wife one child and the third bearing sixteen children. His second wife, Griggs said, died a short time after the birth of her child.

DE MARTINI LIKELY TO GIVE UP TODAY

Hall Defense Detective May Surrender in New Jersey and Go Free on Bail.

DECISION ON WRIT DELAYED

Senator Case Denies Dissension in Legal Ranks and That Darrow Has Been Retained.

Felix De Martini, private detective for the defense in the Hall-Mills case, may surrender today to the New Jersey authorities and win freedom in bail, it was reported last night. Decision on a writ of habeas corpus, which stayed the extradition papers signed on Thursday by Governor Smith, was held over until Tuesday by Supreme Court Justice Stephen Callaghan in Brooklyn, before whom the writ was argued.

The suggestion that De Martini go voluntarily to New Jersey was made by State Senator J. Henry Harrison of Newark, who entered the case yesterday as New Jersey attorney for the private agent. Assistant Attorney General Alexander Simpson, in charge of the investigation, said he would not oppose bail for De Martini if he surrendered. Consent of Justice Callaghan, however, is necessary.

In the meanwhile, De Martini faces an indefinite stay in the City Prison in Raymond Street, Brooklyn. If Senator Simpson wins on Tuesday, the detective's attorneys probably will appeal to the Appellate Division and, if necessary, to the Court of Appeals. It would take a year for the appeals to work their way through these courts.

Had Been Out in $10,000 Bail.

The proceedings before Justice Callaghan yesterday superseded the argument scheduled for 2 P. M. before Supreme Court Justice Charles Druhan. When De Martini surrendered on a warrant charging him with being an accessory after the fact of the murder of Mrs. Eleonor R. Mills, who, with the Rev. Dr. Edward W. Hall, was murdered four years ago, his attorneys sued out a writ of habeas corpus. When this writ was argued last Sunday before Justice Druhan he released De Martini in $10,000 bail. The signing of the extradition papers by Governor Smith obviated the necessity for a hearing on the writ of Justice Druhan, and the detective's counsel then obtained the writ from Justice Callaghan.

Senator Simpson, with Captain Harry Walsh, a Jersey City investigator, appeared before Justice Callaghan, but the actual argument was presented by Assistant District Attorney Harry Sullivan of Kings County. John McKeim Martini.

Says Evidence Is Flimsy.

Addressing the Court, Mr. Minton said:

"The question involved here is whether there was sufficient evidence for the issuance of this warrant by the Governor. There has been no indictment and there is nothing in this case at this time which warrants depriving this man of his liberty. There is nothing but an affidavit which, to my mind, is insufficient. I contend that the warrant for his arrest here is illegal."

He then read the affidavit made by Inspector John J. Underwood upon which Common Pleas Judge Frank L. Cleary of Somerville, N. J., issued the warrant. Mr. Minton said the affidavit by Inspector Underwood was not enough and insisted that the document was indefinite on the allegation that De Martini had assisted the persons accused of the crime. They are Mrs. Frances Stevens Hall, her brothers, Henry Stevens and Willis Stevens, and her cousin, Henry de la Bruyere Carpender.

"In all my experience," said Mr. Minton, "I have never known a case in which a man's liberty was taken from him upon the basis of such a scrap of paper as this affidavit is."

Assistant District Attorney Sullivan said the affidavit was ample to cover the ground. He asked that the writ of habeas corpus be dismissed so that De Martini could be turned over to the custody of Captain Walsh for return to New Jersey.

Justice Callaghan directed both sides to submit briefs on Monday.

Denies Darrow Is Retained.

State Senator Clarence E. Case of Somerville, an attorney for the defense, denied that Clarence Darrow had been retained for the trial of Mrs. Hall and her brothers, which is scheduled to start on Nov. 3 at Somerville. Senator Case also denied reports of dissension in the defense legal ranks.

Inspector Underwood examined George Kuhn, a tobacconist at 355 George Street, New Brunswick. Inspector Underwood said that four years ago Kuhn made a statement that Willie Stevens had visited his shop on Sept. 15, a day before the bodies were found, and had said: "That was a terrible affair; I hope they get the guilty parties." Kuhn denied yesterday that he had made such a statement.

SICK BOY EXPECTING RUTH 'HOMER' TODAY

Lad Who Received Autographed Baseballs May Hear Game by Radio.

ESSEX FELLS, N. J., Oct. 8.—Somewhat disappointed because his hero, Babe Ruth, failed to make another homer in yesterday's game, but confident that his idol will do so tomorrow, John Dale Sylvester, 11 years old, received with delight today the information that if he continued to improve he could go downstairs in his home here tomorrow to hear the returns of the sixth game of the World Series by radio.

Johnny is the boy who received two baseballs autographed by Ruth and members of the Yankee and Cardinal teams, Tuesday night, when he was in a dangerous condition with a high fever. The baseballs buoyed the spirit of the failing lad and gave him a new lease on life. He has been confined to his bed more than a week.

Johnny is the son of Horace C. Sylvester Jr., Vice-President of the National City Company, Wall Street, New York.

LAST CHANCE TO REGISTER!

This is the last day for registration. Registration is necessary as a qualification for voting at the general election on Nov. 2. The registration places will be open from 7 A. M. until 10:30 P. M.

Offers Gourmand Ducks to Clean Up Lake; Owner Says They Thrive on Parts of a Ford

Special to The New York Times.

ASBURY PARK, N. J., Oct. 8.—The plan of Street Commissioner George W. Pflenger to put six swans in Deal Lake to clear its margins of weeds was sidetracked today—temporarily at least—for consideration of a proposal by Justice of the Peace Sigmund Eisman of Glendale to lend the town two ducks, which he says are the champion catch-as-catch-can eaters of the world.

These ducks, according to their owner, will clear up the whole lake within seven days. It would be dangerous to leave them there longer, he asserts, as after that they probably would eat the bridges. They consume all known kinds of vegetation and for dessert pick parts off Ford automobiles and greedily devour them.

The ducks are big, white, beautiful creatures. The gentleman duck is named Sig, after his master, and the lady is named Ada, after Mrs. Eisman. They inhabit Justice Eisman's poultry farm in the suburbs and their appetites have made them such a holy terror to the rest of the feathered boarders that the Justice has to keep them segregated.

In two weeks they consumed ten heads of cabbage, and Ada got away with seven of the ten herself. Recently the Justice found his Ford was being tampered with at night. Mysterious picks and dents began appearing in the fenders. Whole patches of insulation were torn off vital places in the ignition system and holes were dug in the tires. Regularly every night the insulation was torn off the tail light wires and occasionally the wires themselves disappeared and had to be replaced. Mr. Eisman mounted guard to discover the vandal and caught Sig and Ada eating the car.

$100,000 HEIR FOUND BY 20-YEAR RUMOR

Builders Seeking Clear Title to Land Run Down Report and Find Real Man.

FORTUNE UNKNOWN TO HIM

Grandson of Realty Owner Here Discovered Penniless in Central America and Brought Back.

Files of the War Department and a rumor that had persisted twenty years were instrumental, it was learned yesterday, in bringing to New York Richard Garrison Barcalow Franklin, thirty-two-year-old grandson of the late Richard Garrison Barcalow, whose estate of $100,000 now has come into the possession of the long missing heir. The search for young Franklin lasted seven months and led to Panama and leading cities of South America, ending when he was located in Barranquilla, Colombia, penniless and entirely ignorant of the fortune awaiting him here.

The search for the young man was begun when Abraham and Herman Polstein, builders, and Gilbert B. Outhwaite, Vice President of Butler & Baldwin, Inc., real estate brokers, sought to purchase a three-story house at 150 East Seventy-first Street. The builders wished to buy the property to round out a plot which they have assembled at the northeast corner of Seventy-first Street and Lexington Avenue for improvement with an apartment house.

This property was part of the large estate left by Richard Garrison Barcalow, and was included in the share bequeathed to a daughter who was the wife of Dr. Richard Franklin of the United States Navy. The bequest provided that at her death the property should go to any legal issue of her marriage, or otherwise to a near relative, Mrs. Lydia T. Thomas of Southampton.

Dr. and Mrs. Franklin, both of whom are now dead, were divorced about twenty years ago, Mr. Outhwaite ascertained. Mrs. Franklin died in New York last January, he said. The Equitable Trust Company was trustee of her estate and since her death it had been collecting the rents from the property.

When the Polsteins sought to obtain possession of the house the title companies refused to give a clear title to it, due to the fact that there had been a rumor twenty years ago that there was a son by the Franklin marriage, who would be heir to the residuary estate. The builders and Butler & Baldwin, Inc., wrote to the War Department and ascertained that a Richard Garrison Barcalow Franklin had enlisted from Panama. The young man's address was obtained, and from that address, through different American consuls, young Franklin was located in Barranquilla.

When informed of the fortune awaiting him in New York, young Franklin was without funds to make the trip, and Herman Polstein sai his firm wired the necessary money. Franklin was engaged on an engineering project when the payroll of the company doing the work was seized by bandits, Mr. Polstein said, and Franklin was tided over by an American then in Barranquilla.

Franklin arrived here three weeks ago and proved his identity as the grandson of Richard Garrison Barcalow. He stopped at the Van Rensselaer Hotel, 17 East Eleventh Street, but it was said there last night that he had checked out. After remaining in New York a few weeks, he planned to return to Barranquilla to engage in business, Mr. Outhwaite said.

CORRECTS A REPORT.

Ryan Says Harnett Suggested Regulation of Passenger Motorcycles.

Deputy Commissioner Frank J. Ryan of the Bureau of Motor Vehicles called attention yesterday to an error in a report of a speech by Commissioner Charles A. Harnett on Oct. 1 before the Joint Legislative Committee. The report, printed in THE TIMES Oct. 2, said Mr. Harnett had recommended "a tax on motorcycles."

Mr. Ryan pointed out that all motorcycles in the State are required to have licenses and are thus taxed. Mr. Harnett suggested that motorcycles which carry passengers in sidecars and which thus do a taxicab business should submit to the same regulations as taxicabs and omnibuses, including bonding and insurance.

WOULD BAR BEQUEST BY TURCK'S WIDOW

Daughter Charges Stepfather 'Concocted Scheme' to Get Property From Mother.

SAYS HE WROTE HER CHECKS

Alleges in Suit to Cancel $100,000 Trust Fund Mother Who Wed at 89 Was Ill and Affected by Drugs.

Charging that William F. Reilly, former insurance broker, had "concocted a deliberately planned scheme" to get possession of the property of her mother, whom he married in her eighty-ninth year, Mrs. Annabell Turck Cohu of 15 East Fifty-eighth Street filed a summons and complaint in the Supreme Court yesterday to cancel a bequest of $100,000 from a deed of trust left by her mother to Reilly.

Reilly, she said, forced her agreement to this clause when her mother was making the trust fund. Examination of check books since her mother's death on Aug. 7 last, according to Mrs. Cohu, disclosed that all late notations and entries had been made in his handwriting and that checks had been cashed for his benefit. Through "undue influence," his stepdaughter charged, Reilly had controlled his wife's property and obtained for himself sums which amounted, with interest, to $250,000.

The marriage of the 89-year-old widow of Solomon Turck, who died a millionaire, to Reilly, himself 70 years old, in the Municipal Building on July 15, 1924, caused widespread comment at the time. Reilly then said that he was a man of independent means himself and that the title of "general" had been given to him for helping Americans out of Germany at the outbreak of the war.

In her complaint yesterday Mrs. Cohu, only daughter of the late Mrs. Reilly, explained that no hint of the marriage had been given to her beforehand and that it came at a time when her mother was "ill, suffering from progressive senility, both mentally and physically weak, and under the partial influence of drugs." Reilly, who had met her mother ten years before, had ingratiated himself by "pandering to her vanity and credulity and falsely representing himself as a military man," the daughter charged.

On Aug. 28, 1924, Mrs. Cohu said, a trust fund was established by her mother, the income to go to herself for the remainder of her life and then to Mrs. Cohu, who had been the principal legatee under a will made by her mother some years before. Reilly, she said, objected to this arrangement and demanded that $100,000 of the trust be left to him. He threatened otherwise to use his influence with his new wife to deprive the daughter still further of the estate, she said. Consequently she submitted. The Central Union Trust Company was made trustee under the deed.

By getting $250,000 in other ways from her mother, Mrs. Cohu contended, Reilly had broken the agreement he made with her about the estate. She declared it was therefore void and the $100,000 should revert to the rest of the trust fund left to her.

Litigation over the probation of Mrs. Reilly's will is still pending in the Surrogate's Court with various proceedings, including action to set aside codicils which benefit Reilly.

ROYAL WEDDING GIFT SOLD.

Present to German Crown Prince Brings $260 Here.

The second of three sales yesterday of furniture and art objects from the Sheehan, Gerson, Hinman, Newton and Krauthoff collections at the Anderson Galleries brought $11,175, a total to date of $18,762.50.

A Chippendale style mahogany dining room suite made by Maple of London brought $775, going to J. T. Newell. A Knabe baby grand piano brought $675, being bid in by Mrs. M. B. Philipp. A sixteenth century Florentine bambocci cabinet was acquired by Mrs. Ruth Lacroix for $450, and for $440 E. W. Daw procured a Kermanshah rug nearly 15 by 12 feet.

The Lans Curiosity Shop bought a Sheraton inlaid mahogany secretary bookcase with lattice glass doors for $325. For $305 J. C. Willever bid in a Renaissance style dining suite and Miss Hahhah Counihan, agent, paid $310 for a sixteenth century Renaissance walnut cabinet.

A silver gilt imperial tankard presented to the Crown Prince William of Germany in 1905 as a wedding gift went for $260 to J. T. Newell.

The New York Times

TOMORROW (SUNDAY)

INSECTS' WAR ON MAN—L. O. Howard, Chief of the United States Bureau of Entomology, urges a more elaborate campaign by science to check the increasing number of pests that cause a loss of two billion dollars a year in the United States.

WADSWORTH AND WAGNER REVIEW ISSUES—Candidates for Senator from New York denounce prohibition laws. How the candidates stand on public questions.

MUSEUM TREASURES FROM THE ARCTIC—George Palmer Putnam, leader of the latest expedition to the Arctic Circle, which was largely for the purpose of gathering scientific material for the American Museum of Natural History, describes life in Greenland.

* * * The Sunday features of The New York Times are excellent. In its world-wide news and pictorial service The Times is out in front of the leaders. * * *—*Henry D. Sulcer, President Vanderhoef & Co., Chicago, Ill.*

APARTMENT HOTEL TRIED FOR COOKING

First Case in Court to Bring Such Buildings Under Law for Tenement Houses.

EARLY DECISION REQUESTED

Magistrate Refuses to Be Rushed—Owners of Like Structures to Confer Today.

The first case brought against an apartment hotel for permitting tenants to use cooking stoves, although occupancy was supposedly on a non-housekeeping basis, under the Building Code regulations for hotels, was heard yesterday afternoon by Magistrate August Dreyer in the Municipal Term Court. The suit was not the test case which Tenement House Commissioner Walter C. Martin has announced that he will bring to determine whether the skyscraper apartment hotels, by permitting cooking in apartments, fall under the Tenement House law, which would require extensive alterations if they continued to operate as housekeeping apartment buildings.

The case heard by Magistrate Dreyer was brought by Superintendent of Buildings Charles J. Brady against the Morris White Holding Corporation, owner of the White Hotel, an apartment hotel at Lexington Avenue and Thirty-seventh Street.

Building Inspector David J. Comyns testified that he inspected the White Hotel on July 13, 1926, with a representative of the hotel. He started on the sixteenth floor, he said, and found cooking being done in five apartments. It requires only three housekeeping apartments to constitute a tenement house. He said that in the service pantries of more than half of the twenty apartments he found electric stoves, sinks, refrigerators and other cooking equipment, as well as foods.

Attorney Defends Buildings.

Joseph Nemerov of 362 Fifth Avenue, counsel for the Holding Corporation and the Apartment Hotel Owners' Association, would not state whether the owners were aware of the use of service pantries for cooking. He maintained that the building was not designed as a tenement house and was not built to comply with the Tenement House law and that the plans were approved by the Building Department. Whether there had been cooking in the hotel he believed to be immaterial. He said that the building's owners in every respect had complied with the law.

When Magistrate Dreyer adjourned the case until next Friday at 2 P. M. for cross-examination of Inspector Comyns, Mr. Nemerov requested an early decision, because the company had approximately $2,000,000 invested in the property and the tenants wanted to know their status. The Magistrate replied:

"The banks and the financial end do not concern us. We are not going to be rushed. I have to make the decision, not you, counsel. If the law has been violated, we want to discover it, so the tenants will have relief. They have a right to under the Tenement House law."

Assistant Corporation Counsel Francis E. V. Dunn, appearing for the city, told Magistrate Dreyer he would like to see the defense demur and let the case go to the Court of Appeals, inasmuch as a Magistrate's decision against the city would leave the city without recourse to a higher court. The Magistrate said the case was not a test and there was no reason for the defendants to demur.

Owners to Confer Today.

Owners of apartment hotels will meet at a luncheon and conference at the Waldorf today at 1 P. M. to discuss ways of getting an amendment to the building laws to legalize housekeeping in that type of building. Their anxiety has been caused by the opinion of Commissioner Martin that buildings erected as apartment hotels come under the Tenement House law, because they are equipped with pantries in which cooking is done.

Mr. Martin will institute a test case. If his contention is upheld, apartment hotels built higher than the fifteen-story limit provided by the tenement house laws and designed otherwise in accordance with hotel requirements under the building laws, may have to undergo extensive alterations if tenants are to continue to cook in their service pantries.

Mr. Nemerov will take part in today's conference. Regarding it he said:

"We do not need any new ruling by the Tenement House Commissioner. What we want is an amendment to the building code which will define a hotel and its proper construction."

Harry A. Lansner, who is building the Park Central Hotel Apartments, which is valued at $14,000,000 and calls the largest of its kind in the world, said any determined effort by the city to bring apartment hotels under the tenement house laws would compel builders to revert to apartment house and hotel construction, on which the city would not enjoy nearly so large a tax return.

"We are building monuments to the City of New York," said Mr. Lansner, "and the taxes on these properties will be enormous. Each of these apartment hotels is a social community in itself, so that while we are increasing property values we are also developing something that is even finer—community spirit."

LINERS' SKIPPERS HONORED.

Hartley of Leviathan Is Commodore Marshal of Olympic, King's Aide.

Copyright, 1926, by The New York Times Company. Special Cable to THE NEW YORK TIMES.

LONDON, Oct. 8.—While the United States liner Leviathan and the White Star liner Olympic were passing each other in mid-Atlantic each ship received a wireless message containing good news for its commander.

Commander Hartley of the Leviathan was officially informed he had been appointed Commodore of the United States Lines fleet, with permission to fly a Commodore's flag.

Captain Marshall of the Olympic was told he had been appointed aide de camp to King George.

$20,000 Awaits Runaway Girl.

PITTSBURGH, Oct. 8 (AP).—A $20,000 inheritance is waiting here for Miss Helen Ondeck, who ran away from her home in September, 1923, because she resented her mother's strict surveillance. When the mother died she left her entire estate to the missing daughter. Two other children were ignored. Police throughout the country have been asked to seek Miss Ondeck.

American Moonshine in Ireland; Casks and Tanks Float Ashore

Copyright, 1926, by The New York Times Co. By Wireless to THE NEW YORK TIMES.

LONDON, Oct. 8.—Ireland, apparently unable to brew enough potheen of its own, seems to be importing American moonshine.

When Daniel Collins, a grocer, was charged at Malin Head District Court with having illicit spirits stored on his premises, the Police Superintendent said that the stuff found was moonshine made in America in large quantities.

The official added that the liquor appeared to be floating around the Irish coast, casks and metal tanks of it being washed ashore. It was found to be 16 per cent. over proof.

ORPHAN GIRL WEEPS AT 'SISTER'S' CHARGE

Admits Theft of Three Dresses and Fur, and Says She Gave Her Wages to 'Mother.'

EMPLOYED IN A LAUNDRY

Magistrate Sends Her to House of the Good Shepherd for a Week Pending Inquiry.

An 18-year-old girl, who had spent the previous night in a police cell, wept as she faced Magistrate Dale in the Bridge Plaza Court, Brooklyn, yesterday morning, on a charge of burglary. She was a pathetic little figure as she stood there in her faded blue dress and cheap felt hat.

Facing the prisoner were Mrs. Anna Walsh of 69 Driggs Avenue, Brooklyn, and her daughter, Miss Susan Walsh, about 22 years old, who was the complainant. The defendant was charged with taking three dresses and a fur piece from the Walsh apartment. The girl cried more bitterly as she looked at her accuser and greeted Mrs. Walsh as "Mother."

"Is this girl your daughter, madam?" asked Magistrate Dale.

"No, your honor," replied Mrs. Walsh. "Her parents were friends of mine. They were on the stage when she was born. They died and left her with me. I brought her up as my own child."

The little prisoner stopped crying for a moment. "Why, I'm Julia Marie Walsh," she said. Mrs. Walsh shook her head. "You're Julia Marie Schwab," she answered.

Magistrate Dale gently questioned the prisoner about the burglary charge. Clutching hard at the shabby dress, the girl did her best to reply, but for some time was too overcome with emotion to speak. Then she told a story, quite the usual one in the Greenpoint section of Brooklyn where she had lived. First she told of going to St. Cecilia's parochial school until she reached the "working age," then of working in a laundry and giving the $15 a week she earned to her "mother."

"I didn't get the clothes that Susan got," said Julia. "They wouldn't let me stay out after 10 o'clock at night. My mother and sister always abused me." Habit had forced her to call them mother and sister.

"I left the house last Monday because my friend, Mae Adams, said she would show me how to get nice clothes and a square deal. I lived with Mae on Tuesday and Wednesday, and on Wednesday I went to the house (the Walsh apartment, got in and took three dresses and the fur. Then I went to meet Mae at Metropolitan and Graham Avenues. I was showing the dresses to her when Susan came along and had me arrested."

Magistrate Dale without further questioning ordered Julia sent to the House of the Good Shepherd for a week while her case is being investigated. She will have another hearing next Friday.

ROB WOMAN'S HOME OF $23,000 IN GEMS

Thieves Take Case From Room at Mrs. Harold E. Talbott's on Long Island.

Special to The New York Times.

MINEOLA, L. I., Oct. 8.—Jewels valued at $23,000, owned by Mrs. Harold E. Talbott, formerly Peggy Thayer of Philadelphia, were stolen from the Talbott Summer home on the North Hampton Turnpike on Sept. 29, according to a report made to the Nassau County police today by the Noel C. Scaffa Detective Agency. However, Mrs. Talbott is sure they will be found. The jewel case taken from a highboy on an upper floor of the Talbott home is the one which contained many of the same jewels that were missing for more than two weeks a year ago.

At that time Mrs. Talbott left the case in a taxicab while going from the Pennsylvania Station to her home at the Park Lane Hotel. She reported the loss to the police and through a Fifth Avenue jeweler advertised a reward of $2,000. After two weeks the jewels were returned by a man who said he had found them on the floor of a taxicab.

Obtaining $3,186 in payroll funds at the Central Union Trust Company at Madison Avenue and Forty-second Street Louis Silberstein, a cashier, put it in an envelope and started back to the offices of his company, the Star Skirt Company, at 507 Seventh Avenue, yesterday afternoon. He took the shuttle to Times Square and, walking through the station, was at the head of the exit stairs at Forty-first Street and Seventh Avenue when two men, who apparently had been following him, seized him from behind.

He struggled with them, but they wrenched loose the envelope. One man grabbed it and thrusting Silberstein aside, both sped east on Forty-first Street with the cashier in pursuit, shouting. The chase aroused considerable excitement among the crowds. The thieves turned north at Broadway, and before a policeman could take up the chase disappeared in the denser crowds at the intersection of Broadway and Forty-second Street.

Three armed men wearing goggles held up a bookkeeper for Mitchell, Vande & Co., 511 West Twenty-fourth Street, as he was entering the firm's office yesterday and escaped with $300 of the company's funds. It is believed that the men were after the payroll of between $6,000 and $9,000, which had been delivered by an armored car.

10,000 HAVE DIED IN WUCHANG SIEGE

Streets of Beleaguered City Are Deserted Except for the Neglected Victims.

SHOPS AND HOUSES BARRED

Cantonese Keep Up Their Vigil Outside as a Rumor of Surrender Starts.

REFUGEE PANIC LESSENS

Fifty Thousand Are Succored by Red Cross in Hankow and Near-By Places.

HANKOW, Oct. 8 (AP).—Ten thousand persons have died, most of them of starvation, in Wuchang since the Cantonese army began its siege at the end of August. The figures are those of Chinese officials. No white man could penetrate the barred buildings, within which thousands succumbed in secret misery.

Five hundred coffins have been shipped to Wuchang to bury those trampled to death or drowned in the frantic effort to board boats to take them across the Yangtse to Hankow and safety.

An Associated Press correspondent who walked today through the streets of Wuchang found them deserted except for neglected dead lying in the roadways.

The city, which with Hankow and Hanyang, formed the commercial centre of Middle China, was desolate. Many of its fine buildings had been destroyed by flame or shell fire. The many mission structures were deserted.

Barred shops and dwellings hid from view the tragedy of death in the city of 500,000 population wrought by the besieging Cantonese outside its walls.

Failing in their efforts to carry Wuchang by direct attack, defeated in hand-to-hand fighting in the city's streets with its Northern Army defenders, the Cantonese at a safe distance maintain a war of attrition—starvation is their weapon.

It is rumored that the Cantonese will grant the proposal of the defenders to yield the city if permitted to serve in the army that has shelled and starved them. The date for surrender is said to be Oct. 10, a national holiday celebrating the anniversary of the outbreak of the Republican revolution in 1911.

This date also is the one set by the Cantonese ultimatum for the beginning of a general bombardment of the emaciated beings who crawl about the foodless city.

Refugees ceased today their desperate struggles to board rescue boats for Hankow, two miles distant across the Yangtse. This is believed to reflect their belief that Wuchang is to be delivered to the Southern forces and that they will be allowed to remain undisturbed in their homes.

The humble Chinese civilians have no part in the struggle of military chieftains for wealth or aggrandizement, the prize being the Central Provinces which the Cantonese seek to wrest from the control of Marshals Wu Pei-fu and Sun Chuan-fang.

Fifty thousand Wuchang refugees are receiving the ministrations of the Red Cross of Hankow and organizations cooperating in the work of relief and charity.

Missionaries Are Held Captive.

SHANGHAI, Oct. 8 (AP).—Three American missionaries, captured by Human Province bandits on Oct. 3, still are held by the Chinese marauders in the belief of various mission headquarters here which have received no word from them. The missionaries are Miss Minerva S. Weil and Karl H. Beck of the Reformed Mission, and Miss Lydia Koebbe of the Evangelical Mission.

Missionaries in populous centres like Nanchang and Chengtu are believed not to be in immediate danger. They are, however, undergoing hardships, due chiefly to the chaotic conditions caused by civil war and in part to the recent unfriendly feeling toward foreigners.

PEKING, Oct. 8 (AP).—The American Legation here, acting under instructions of the State Department, has ordered military attachés, Captain S. V. Constant and Lieutenant David D. Barrett, to proceed to Sianfu and attempt to aid in the rescue of American missionaries who are marooned there because of the civil war.

$10,000,000 MORE FOR CHINA.

Canton Leads in New Foreign Trade Taxes After Tomorrow.

Copyright, 1926, by The New York Times Company. Special Cable to THE NEW YORK TIMES.

PEKING, Oct. 8.—The Canton Government has officially notified the foreign Consuls there—who in turn have advised their legations here—that the additional taxes will be imposed from Oct. 11. The Diplomatic Corps has been discussing the matter in secret conclave for the past two days, and doubtless their home Governments are fully informed.

Canton is acting at variance with the treaties, not stealthily but formally, and has actually invited the customs administration to assist her.

The revenue from new taxes will materially help Canton prosecute her present war in Central China. The opponents of the Cantonese will, of course, impose similar taxes, and what some Military Governors are allowed to take cannot be denied to others.

The result will be about $10,000,000 (United States currency) of additional duties on foreign trade, all devoted to the perpetuation of militarism.

TO BID FOR MUSCLE SHOALS.

C. Bascom Slemp Is Organizing Company to Lease Power Plant.

Special to The New York Times.

WASHINGTON, Oct. 8.—C. Bascom Slemp, former Secretary to President Coolidge, announced today that he is organizing a company to make a proposal for the lease of the Muscle Shoals power plant, to be presented to Congress in December.

According to Mr. Slemp the plan calls for a fifty-year lease of the Government plant for manufacturing nitrates and development of power and by-products. It would involve an investment of at least $20,000,000, and possibly four times that amount if the corporation obtains the lease and constructs new dams. The new company would promise to manufacture a great amount of nitrates.

Mr. Slemp declined to disclose those interested in the project, but said it was being backed by New York financiers. The concern will be known as the Farmers' Federated Fertilizer Corporation.

CITY SALUTES TAXI, HERO OF MARNE ROUT

Mayor Walker Pays Tribute to Men Who Went to Front in Cabs in 1914.

FRENCH VETERAN AT WHEEL

Antique Vehicle Will Be Feature of Parade at Legion Convention in Philadelphia.

Bedecked with the tricolor and escorted by World War veterans of France and America, one of the two surviving taxicabs of that gallant wheeled cavalcade in which Gallieni rushed a segment of the French Army out of Paris in 1914 to meet and stem the advance of the Germans at the Marne drew up under its own power yesterday afternoon to be welcomed on the City Hall plaza by Mayor Walker.

Pathetically obsolete in model and speed, the little red taxi, aged and slow, bore itself gallantly. Like the veteran, it was honored for the record it had helped to write. And so, as it slowed down and halted in front of the old City Hall, New York City's Municipal Band played "Over There," followed by "The Marseillaise," while a platoon of United States marines, a detail of bluejackets from the navy yard and regular army troops from Governors Island, who stood flanking the sides of the plaza, snapped to attention at the word of command and half a dozen Legionaires who are Congressional Medal of Honor men stood at the salute in honor of the historic old vehicle.

The cab is of the vintage of 1907. It had seen seven years of peaceful service in Paris before the Kaiser hurled his forces into Belgium. Its motive power is furnished by two cylinders. At its steering wheel sat Sedley Peck, sporting editor of the Paris Times, a swarthy-faced, black-bearded veteran of the French Army. Seated as passengers in the little taxi were Grover Herring, a delegate to the convention from the Paris Post of the American Legion, and Nicholas Arquina of this city, a veteran.

Emphasizing the antiquity of the Parisian taxi were the up-to-date, high-powered motor cars that trailed in its wake as escort. All were liberally beflagged and carried American and foreign military men who fought with the allied powers. Followed by this cavalcade and under the escort of motorcycle policemen the honored taxi left Fifth Avenue and Fifty-sixth Street a little before 2 o'clock. All the way down Fifth Avenue to Tenth Street sidewalk crowds paused to pay passing tribute to the Marne veteran. From Tenth Street it rolled into Broadway, and thence into Eighth, to Lafayette Street and south to City Hall Plaza.

Arrangements for welcoming the venerable cab to this city were in charge of the New York County American Legion, of which William G. Deegan is Chairman. Those who rode in the cars accompanying the veteran taxicab included Colonel Yves Picot and Captain Jacques Truelle, representing the French Government at the convention and bearing the official invitation from that Government to the Legion to hold its 1927 convention in Paris. The invitation was signed by President Poincaré and countersigned by the Premier.

The Legionaires, accompanied by a score of French ex-service men and Paris members of the Legion, were greeted at the dais in the Aldermanic Chamber by Mayor Walker. Major Deegan, former State Commander of the Legion, introduced the party to the Mayor. John V. Wiskes, addressing the Mayor, said: "This is the first time the French have permitted something precious which typifies the spirit of France to leave their country. I refer to the taxi which has just been driven through the streets of New York, which carried troops into battle at the Marne and saved Paris and France."

Mayor Walker, after grasping the hand of each of the foreign delegates, said:

"Let me say to you that I appreciate the privilege of being in the presence of men who have achieved, as you have, a lasting result which history will forever credit. It is not for me to tell you how you won the war, or how you have brought peace to the world.

"I don't know about that taxi. I know that it played a part in the war and has been spoken of as an instrument of peace. But if that taxi were put into the taxi business on the streets of New York it might feel that it was in another Battle of the Marne."

Tonight the cab will be taken by truck to Philadelphia, where it will be exhibited a week.

PARIS WANTS LEGION TO DECIDE TO COME

Government and Veterans Are Hoping for Favorable Action on Proposed Visit in '27.

Copyright, 1926, by The New York Times Company.

By Wireless to THE NEW YORK TIMES.

PARIS, Oct. 8.—French war veterans' organizations are awaiting with much concern the final decision of the American Legion regarding the proposed Paris convention of the Legion next September, when 30,000 former members of the American Expeditionary Forces plan to revisit their old haunts. The Legion will hold its annual convention in Philadelphia next week and a definite vote on the Paris congress is expected on Friday.

Despite a strong movement against holding the 1927 convention in Paris, organized by Missouri members of the Legion, the national officers of the Legion are going ahead with extensive plans. A Paris convention office has been opened with a former expert of the United States Lines, E. W. Thorn, in charge. Six thousand rooms have been tentatively engaged in Paris hotels.

With formal invitations from the French Government, Parliament, Foreign Minister Briand and all French war veterans' bodies before the Philadelphia meeting, a decision not to meet in Paris will be certain to arouse much resentment in Paris.

According to Legion officials here, the Government and people have an unusual amount of enthusiasm for a Paris convention. They see in the situation an excellent opportunity to refute the idea that France is unfriendly to America—an idea which the French realize gained considerable headway last Summer due to so-called anti-American incidents on Paris streets.

Veterans of the war and others have asserted that these few unpleasant incidents did not reflect the attitude of the French people as a whole and the best indications of this will be the whole-hearted manner in which Americans will be received in Paris next September.

"I cannot exaggerate the friendliness and enthusiasm which every one in France, including the Government, is showing in the convention," said Mr. Thorn today. "It would be most unfortunate to cancel the convention after such warmth of feeling.

"Former American soldiers will receive a welcome next year far beyond their expectations, and this will do more to cement relations between the two republics than all the diplomacy in the world."

Thorn said that the hotels are cooperating in an unusual manner, voluntarily offering what is known as the "favored client rate," a price below the usual charges. Many rooms have been engaged at smaller hotels at less than $1 a day, while the big hotels, such as the Crillon, have also agreed to extend the best possible rate to those who are able to stay at first-class hotels.

The convention office laughed at the suggestion that it would not be possible to house 30,000 Americans in addition to the usual tourist business. The office has 7,000 hotels from which to choose and many of these have offered 20 or 25 per cent. of their capacity to the convention office.

French railways have agreed to charge only half rate for Legion members and hundreds of restaurants are expected to accord satisfactory arrangements to visiting veterans.

PARIS CONVENTION URGED.

Legionnaires Stress Importance of Meeting Abroad.

At a dinner to the Legionaires held last night at the Waldorf Astoria, Samuel P. Bailey, Commander of the Paris Post, declared that members of the Legion abroad are very much interested in watching what steps will be taken in Philadelphia regarding the proposal to hold next year's convention in Paris.

"We of the Paris Post," Mr. Bailey said, "are anxious to see the next convention in Paris. We feel that way because we know the French people feel that way and we know they are planning to give you a great reception. There have been a few little rifts in the skies but they don't amount to anything. But if there are any doubts regarding the advisability of holding the convention in Paris, we hope they will be brought up at Philadelphia, so we can settle this question, which is so vital to the continued friendships of the two great Republics, France and America."

Sedley Peck, representing the France Convention Committee of the French Department of the Legion, told how the French Government at first was reluctant to grant permission to bring the Marne taxicab to this country. "That old taxi," he said, "is symbolical of what France went through during the war. It made three trips to the Marne, carrying each time five members of the Sixty-first Zouave Regiment, no member of which ever came back."

BOSCH RADIO

Armored

Hear the World Series with Bosch Radio

THE crack of the bat—the thrilled quiet of the crowd—and the wild cheer as the ball goes on through left field—every detail of the big game is yours with Bosch Radio. There are two new models. Armored and shielded receivers, assuring the utmost in reception—clear natural tones, whether it's the breezy description of a ball game, the sweet notes of a famous singer, or music from a symphony orchestra.

The powerful seven-tube Amborada allows tuning with a single knob. The Cruiser, a five-tube set, has the "unified control," a feature which allows simplified operation for "cruising the air."

Examine these new Bosch Radio models, they are priced to meet all purses. Your Bosch Radio Dealer can install a receiver at once.

AMERICAN BOSCH MAGNETO CORPORATION
MAIN OFFICE AND WORKS SPRINGFIELD, MASS.
BRANCHES: NEW YORK, CHICAGO, DETROIT, SAN FRANCISCO

Manufactured under patent applications of the American Bosch Magneto Corporation and licensed also under applications of the Radio Frequency Laboratories, Inc.

The Sunday American has more famous contributors, more articles on current topics for thoughtful intelligent readers than ever!

Among other features tomorrow will be

OUR SLAVERY TO DEBT

By HENRY FORD

"Putting individuals into debt has become an organized business in the United States."

WHY THE UNITED STATES IS HATED THROUGHOUT EUROPE

—and called Uncle Shylock—why Britain led the attack.

By Brig. Gen. HENRY J. REILLY

CHAMPION ATHLETES AS PROFESSIONALS

Why Not?

By RUPERT HUGHES

PRIVATE LETTERS OF JOSEPH CONRAD

The Polish boy who knew no English at eighteen became one of the foremost masters of English prose at forty; his extraordinary hardships and final great reward are revealed in his private letters now first published by the New York American.

Queen Marie of Roumania (who sails for the United States next Tuesday) writes for American women.

"The Modern Epidemic of Sexiness" by Harvey J. O. Higgins.

A page of Inimitable Cartoons by J. W. McGurk.

New Fables in Slang by George Ade.

"Blow your own horn—Motto of Genius" by Montague Glass.

College Humor by the best wits in sixty American colleges.

In Tomorrow's BIG SUNDAY NEW YORK American

Read the American EVERY DAY

Today's Radio Program

Oct. 9, 1926, Eastern Standard Time. Wave length in meters on left of station title, kilocycles on the right.

NEW YORK.

492—WEAF—610.

6:45-7:00-7:20 A. M.—Tower health exercises.
7:47-9:00 A. M.—Morning prayer services.
12:45 P. M.—Waldorf-Astoria Orchestra.
1:15 P. M.—World's series baseball game from Yankee Stadium.
4:00 P. M.—Tea music.
5:00 P. M.—Ferrell Orchestra.
6:00 P. M.—Dinner music.
6:50 P. M.—"Fire Prevention," A. Fleming.
7:00 P. M.—Hansen's Orchestra.
7:30 P. M.—Helen Larkin, soprano.
7:45 P. M.—"What Makes You Tired?" Lillian Gilbreth.
8:00 P. M.—Bearcat Orchestra.
9:00 P. M.—Musical comedy hits.
10:00 P. M.—Bernie's Orchestra.
11:00-12:00 P. M.—Rolfe's Orchestra.

526—WNYC—570.

7:00 P. M.—Piano selections.
7:10 P. M.—"Lincoln Hospital," I. L. Wanshen.
7:30 P. M.—Police alarms.
7:35 P. M.—Max J. Hamer, tenor.
8:00 P. M.—Sylvia Kramer, piano.
8:30 P. M.—Kelly Trio.
9:00 P. M.—Songs, recital.
9:30 P. M.—Instrumental program.
10:30 P. M.—Police alarms and weather.

455—WJZ—660.

1:00 P. M.—Yeong's Orchestra.
1:15 P. M.—World's series baseball game
5:00 P. M.—Weather.
5:30 P. M.—Venice Orchestra.
5:45 P. M.—Market closing; summary.
6:00 P. M.—Farm market reports.
7:00 P. M.—Commodore Concert Orchestra.
7:30 P. M.—Talk, Major D. L. Gardner.
7:40 P. M.—Voorhees Orchestra.
8:10 P. M.—Boston Symphony Orchestra.
10:15 P. M.—Fleming Entertainers.
10:30 P. M.—Denny's Orchestra.

316—WGBS—950.

10:00 A. M.—Timely talks.
10:10 A. M.—Lorna Leeds, soprano.
10:20 A. M.—Stories for children.
10:30 A. M.—Lorna Leeds, soprano.
10:40 A. M.—Games for children.
10:50 A. M.—Lorna Leeds, soprano.
1:30 P. M.—Scripture reading.
1:35 P. M.—Augusta Cooper, contralto.
1:45 P. M.—Edward Hinton, bass.
1:50 P. M.—Kathryn Connolly, soprano.
2:05 P. M.—Augusta Cooper, contralto.
2:15 P. M.—Edward Hinton, bass.
2:35 P. M.—Kathryn Connolly, soprano.
3:00-4:00 P. M.—Dance music.
6:00 P. M.—Uncle Geebee.
6:30 P. M.—Prince Piotti, tenor.
6:45 P. M.—Talk, Louise Rice.
7:00 P. M.—Marshall Entertainers.
7:15 P. M.—Baseball scores and news.
7:25 P. M.—Lee and Wood, duets.
7:45 P. M.—Arcadians Orchestra.
8:45 P. M.—Talk, Clifford Cheasley.
9:00 P. M.—Richmond Hill Hour.
9:45 P. M.—Radio Franks, duets.
10:00 P. M.—Westell Gordon, tenor.
10:15 P. M.—String trio.
10:30 P. M.—Arrowhead Orchestra.
11:30 P. M.—Organ recital.

341—WMCA—880.

10:35 A. M.—Employment opportunities.
10:30 A. M.-12:30-3:30 P. M.—Market reports.
11:00 A. M.—Grace Horan, piano.
6:15 P. M.—Employment Opportunities.
6:30 P. M.—Dance orchestra.
7:10 P. M.—F. W. Saunders, baritone.
7:30 P. M.—Theatre talk.
7:45 P. M.—B. Andrews, tenor; S. Shapiro, violin.
8:45 P. M.—Jack Wisdrow, ukulele.
9:00 P. M.—T. Christian's Orchestra.
9:30 P. M.—Helen Ritter, contralto; Sarah Mandelsohn, piano.
10:30 P. M.—Noel Orchestra.

378—WRNY—800.

11:00 A. M.—Educational symposium.
12:00 M.—Miriam Davis, songs.
12:15 P. M.—Selig Frolics.
12:45 P. M.—Roy Bergere, songs.
1:00 P. M.—Tracy and Dougherty, songs.
7:00 P. M.—Sports and commerce.
7:10 P. M.—Weather report.
7:15 P. M.—Jack Fuld, songs.
7:30 P. M.—Orlando's Orchestra.
8:00 P. M.—Josephine McCormack, piano.
8:15 P. M.—Debut hour.
8:45 P. M.—Totman and Wachsendorf, banjo.
9:00 P. M.—Myrrha Alhambra, songs.
9:15 P. M.—Harmonica and guitar.
9:30 P. M.—Prince Piotti, songs.
9:45 P. M.—Hewdirk and Barth, songs.
10:00 P. M.—Lelia LaMarr, soprano.
10:15 P. M.—Joe Kedan, piano.
10:30 P. M.—Vance and O'Flynn, songs.
10:45 P. M.—Hansen and Howard, songs.
12:00 P. M.-1:00 A. M.—D X Hour.

278—WEBH—1,100.

4:00 P. M.—Casey's Orchestra.
4:45 P. M.—Maxwell Kaufman, piano; entertainer.
5:15 P. M.—Charlotte Trystman, piano.
5:30 P. M.—Fleming's Orchestra.
6:00 P. M.—Con O'Sullivan, tenor.
6:45 P. M.—Majestic Ensemble.
6:55 P. M.—Weather report.
7:00 P. M.—Dinner concert.
7:15 P. M.—"Investments," W. McMahon.
7:30 P. M.—Majestic Ensemble.
8:00 P. M.—Trianon Orchestra.
8:00 P. M.—Pauline Watson, violin.
8:30 P. M.—Dixon and Russ, songs.
10:00 P. M.—Lonnie and Lytton, readings.
10:15 P. M.—Pietro Gentile, baritone.
10:30 P. M.—Frederike Schilke, soprano.
10:45 P. M.—F. Sharpsberg, musical saw.
11:00 P. M.—Deauville Orchestra.
12:00 P. M.—Orchestra; songs.
2:30 A. M.—Richman Orchestra.

303—WMSG—600.

8:00 P. M.—Sport Resume, Sam Taub.
8:15 P. M.—Political talk; music.
7:15 P. M.—Eddy Wood, songs.
7:30 P. M.—Wyllis Whyte, piano.
7:45 P. M.—Hamburg Orchestra.
8:00 P. M.—Tennis matches, Lenglen vs. Browne, Richards vs. Ferre.
8:30 P. M.—To be announced.
8:45 P. M.—Roy Bergere, songs.
10:00 P. M.—Tracy and Dougherty, harps.
10:15 P. M.—Totman and Wachsendorf, banjo and piano.
10:30 P. M.—Criterion Orchestra.

216—WABC—860.

11:30 A. M.—Weather.
11:58 A. M.—Time signals.
12:00 M.—Musicale.
12:00 P. M.—Variety program.

PHILADELPHIA.

508—WIP—526.

6:45 A. M.—Setting-up exercises.
7:30 A. M.—News; menu.
10:30 A. M.—Reducing exercises.
12:00 P. M.—Organ recital; weather; football.
6:00 P. M.—Weather; dinner music.
6:45 P. M.—Baseball scores.
6:50 P. M.—Market reports.
7:00 P. M.—Bedtime story; roll call; music.
8:00 P. M.—Sports talk.
8:15 P. M.—Artist recital.
8:30 P. M.—Same as WGBS.
10:58 P. M.—Organ recital.

OUTSTANDING EVENTS ON THE RADIO TODAY

1:15 P. M.—World's series baseball game—WEAF, WJZ and twenty-one stations.

2:30 P. M.—Football, Harvard vs. Holy Cross—WBZ.

8:00 P. M.—Tennis matches, Suzanne Lenglen vs. Mary K. Browne, Vincent Richards vs. Paul Ferre—WMSG.

8:10 P. M.—Boston Symphony Orchestra—WJZ, WBZ, WRC, WGY.

8:15 P. M.—Orchestral concert—WOR, WMAF.

9:00 P. M.—Musical comedy hits—WEAF.

10:30 P. M.—Dance orchestra—WJZ.

502—WOO—596.

11:00 A. M.—Grand organ.
11:30 A. M.—Weather; time signal.
12:00 M.—Luncheon music.
4:40 P. M.—Police reports.
4:45 P. M.—Grand organ, trumpets.
7:30 P. M.—Dinner music.
9:55-10:02 P. M.—Time signal; weather.

309—WFI—709.

10:15 A. M.—Market reports.
1:00 P. M.—Tea Room Ensemble.
3:00 P. M.—Studio program.
6:45 P. M.—Dance orchestra.
8:00 P. M.—Musicale.

OTHER EASTERN STATIONS.

405—WOR, Newark—740.

6:45-8:00 P. M.—Setting-up exercises.
7:30 P. M.—R. F. Wright, baritone; Bessie Simon, violin; David Kahn, piano.
8:15 P. M.—Shelton Ensemble.
8:45 P. M.—Sports, Bill Wathey.
7:00 P. M.—Shelton Ensemble.
7:20 P. M.—Balitsrol Orchestra.
8:00 P. M.—"Radio's Ranks," A. E. Sonn.
8:15 P. M.—Vanderbilt Orchestra.
8:35 P. M.—News.
8:40 P. M.—Vanderbilt Orchestra.
9:00 P. M.—Elizabeth Wood, contralto.
9:20 P. M.—Williams Trio.
9:45 P. M.—Baker and Keden, piano.
10:00 P. M.—Irma Zacharias, violin.
10:15 P. M.—Baker and Keden, piano.
10:30 P. M.—Imperial Ensemble.

263—WAAM, Newark—1,140.

8:00 P. M.—Football game.
8:00 P. M.—Hawaiian Trio.
6:30 P. M.—Vacation talk.
6:35 P. M.—Hawaiian Trio.
7:00 P. M.—Sport Review, Bill Feimsth.
7:15 P. M.—William McMurray, tenor.
7:45 P. M.—Prister's Orchestra.
9:15 P. M.—Piano recital.
8:35 P. M.—Fefie Moline Hanson, soprano.
8:45 P. M.—Lillian Chadwick, banjo.
9:00 P. M.—Fefie Moline Hanson, soprano.
9:15 P. M.—Lillian Chadwick, banjo.
9:30 P. M.—McChesney's Entertainers.
10:00 P. M.—Harley Joy Boys.
11:00 P. M.—Four Towers' Orchestra.

280—WPG, Atlantic City—1,006.

7:00 P. M.—News; organ recital.
7:30 P. M.—Dinner music.
8:30 P. M.—Studio program.
9:00 P. M.—Concert orchestras.
10:00 P. M.—Dance music.

275—WHAR, Atlantic City—1,090.

2:00 P. M.—Seaside Trio.
7:30 P. M.—Lecture period.
8:00 P. M.—Seaside Trio.

278—WHAM, Rochester—1,080.

7:00 P. M.—Dinner music.

380—WGY, Schenectady—780.

10:30 A. M.—Women's Club talks.
11:00 A. M.—Farm news digest.
1:10 P. M.—Popular program.
1:15 P. M.—Same as WEAF.
2:15 P. M.—Luncheon concert.
3:00 P. M.—Harvard vs. Holy Cross, football.
6:00 P. M.—Smilers' Orchestra.
6:30 P. M.—Dinner dance.
7:30 P. M.—Buffalo musicale.
8:00 P. M.—Concert.
8:10 P. M.—Same as WJZ.
9:00 P. M.—Musical.
10:30 P. M.—Dance music.

233—WDKO, Peekskill—1,326.

8:30-9:30 P. M.—Studio recital.

266—WMAK, Lockport—1,127.

7:15 P. M.—News.
7:30 P. M.—Same as WGY; musicale.

306—WJAR, Providence—680.

1:15 P. M.—Same as WEAF.

467—WTIC, Hartford—630.

1:00 P. M.—News; weather; police reports.
1:15 P. M.—Same as WEAF.
6:00 P. M.—Dinner concert.
6:25 P. M.—News.
7:00 P. M.—Trio.
9:30 P. M.—American Legion program.
10:00 P. M.—Weather; news.

333—WBZ, Springfield—900.

2:30 P. M.—Football, Harvard vs. Holy Cross.
7:05 P. M.—Capitol Theatre Orchestra.
8:15 P. M.—Same as WJZ.
9:00 P. M.—Artist recital.
10:30 P. M.—Weather; missing persons.

345—WTAG, Worcester—500.

12:30 P. M.—Market review.
12:35 P. M.—Chester Jaylord, piano.
1:00 P. M.—News.
1:15 P. M.—Same as WEAF.
2:45 P. M.—Baseball scores.
6:00 P. M.—Bancroft Orchestra.
6:30 P. M.—To be announced.
10:00 P. M.—News.

441—WMAF, South Dartmouth—880.

1:15 P. M.—Same as WEAF.
6:15-11:00 P. M.—Same as WOR.

256—WCSH, Portland—1,170.

10:30 A. M.—Housekeepers' hour.
12:00 M.—Recital.
12:57 P. M.—Time signals.
1:00 P. M.—Weather.
1:15 P. M.—Same as WEAF.
6:00 P. M.—Recital.
7:00 P. M.—Markets.
7:10 P. M.—Weather; announcements.
7:15 P. M.—Lost and found.
7:15 P. M.—News.
7:30 P. M.—Sport results.

499—WRC, Washington—918.

6:45-7:45 A. M.—Setting-up exercises.
11:58 A. M.—Time signals.
12:00 M.—Farm flashes.
12:10 P. M.—Organ recital.
1:15 P. M.—Same as WEAF.
7:00 P. M.—Talks.
7:30 P. M.—Washington Orchestra.
8:10 P. M.—Same as WJZ.
10:30 P. M.—Kit hour.
11:58 P. M.—Organ recital.

349—KDKA, Pittsburgh—970.

6:15 A. M.—Setting-up exercises.
9:45 A. M.—Market review; news.
11:55 A. M.—Time signals; weather; markets.
1:15 P. M.—Same as WEAF.
6:15 P. M.—Dinner concert.
7:00 P. M.—Baseball scores.
8:00 P. M.—Band concert.
9:55 P. M.—Time signals; weather.

461—WCAE, Pittsburgh—650.

1:15 P. M.—Same as WEAF.
6:30 P. M.—Dinner concert; markets.
7:15 P. M.—Sports; police reports.
8:00 P. M.—Radio Show; music.

389—WTAM, Cleveland—770.

6:15 P. M.—Baseball scores; music.
9:00 P. M.—Orchestra.
9:00 P. M.—Musicale.

517—WJR, Detroit—580.

7:00 P. M.—Orchestra; soloists.
9:00 P. M.—Concert.
11:30 P. M.—Jewett Jesters.

325—WWJ, Detroit—850.

1:15 P. M.—Same as WEAF.

285—WKEO, Lansing—1,050.

7:00-8:00 P. M.—Dinner music; news; organ recital.
11:00 P. M.-1:30 A. M.—Dance music.

422—WERC, Cincinnati—710.

10:00 P. M.—Orchestra.
11:00 P. M.—Sam Jones, entertainer.
11:15 P. M.—Orchestra.

422—WLW, Cincinnati—716.

1:15 P. M.—Same as WEAF.
7:00 P. M.—Radio Club.
8:00 P. M.—Radio show.
10:00 P. M.—Dance music.

230—WSAI, Cincinnati—929.

1:15 P. M.—Same as WEAF.
8:30 P. M.—Sextet; soloist.

CHICAGO.

303—WGN—800.

1:15 P. M.—Same as WEAF.
6:35 P. M.—Dinner music; entertainer.
7:45 P. M.—"Auld Sandy."
9:10 P. M.—Drake Ensemble.
9:30 P. M.—Musicale.
10:00 P. M.—Light opera hour.
11:00 P. M.—Sam and Henry, songs.
11:10 P. M.—Musicale; songs.

302—WLIB—990.

6:15 P. M.—Million sing; almanac.
8:30 P. M.—Musicale.
12:00 P. M.—Correll and Gosden, songs.
1:00 A. M.—Studio recital.

217—WQK—1,380.

12:00 P. M.-2:30 A. M.—Orchestra; organ.

448—WMAQ—670.

1:15 P. M.—Same as WEAF.
7:00 P. M.—Theatre organ.
7:30 P. M.—Orchestra.
9:00 P. M.—Musicale; photologue.
10:00 P. M.—Theatre revue.

526—KYW—560.

1:15 P. M.—Same as WEAF.
8:00 P. M.—Music hour.
9:00 P. M.—Musicale.
10:00 P. M.—Edison musicale.
11:30 P. M.—Congress carnival.
1:00 A. M.—Time signals; weather.

226—WIBO—1,520.

7:00-8:00 P. M.—Dinner music.

226—WBBM—1,520.

9:00 P. M.—Harmony time.
10:30 P. M.—Old-time songs.
11:00 P. M.—Variety hour.
12:30 A. M.—Dance music.

266—WENR—1,127.

9:00 P. M.-3:00 A. M.—Popular music.

345—WLS—870.

1:15 P. M.—Same as WEAF.
5:00 P. M.—Lullaby time.
8:15 P. M.-1:00 A. M.—Barn dance.

276—WSWS—1,090.

7:00 P. M.—Classical program.
9:00 P. M.—Orchestra; soloists.
11:00 P. M.—Orchestra; soloists.
1:00 A. M.—Witching hour.

370—WEBH—810.

1:15 P. M.—Same as WEAF.
10:00 P. M.—Edgewater Beach Orchestra.
10:45 P. M.—News.
12:00 P. M.—Edgewater Beach Orchestra.
2:00 A. M.—Edgewater Beach Orchestra.

CANADA.

357—CHIC, Toronto—840.

10:00 P. M.—Concert.

435—CNRO, Ottawa—869.

7:30 P. M.—Bedtime story.
8:00 P. M.—Concert orchestra.
9:00 P. M.—Studio recital.
11:00 P. M.—Dance music.

357—CKCL, Toronto—840.

7:00 P. M.—Dinner music.

357—CKNC, Toronto—840.

8:00 P. M.—Orchestra; quartet.

SOUTH.

400—WHAS, Louisville—750.

8:30-10:00 P. M.—Concert; time announced.

282—WSM, Nashville—1,060.

7:30 P. M.—Orchestra; bedtime story.
9:00 P. M.—Popular music.

434—WSB, Atlanta—690.

7:00 P. M.—Sunday school lesson; music.
9:00 P. M.—Musical artists.
11:45 P. M.—Musical frolic.

575—KTHS, Hot Springs—520.

10:00 P. M.—Football; weather.
10:10 P. M.—Music; orchestra.

400—PWX, Havana—750.

9:30 P. M.—Cuban concert.

WEST.

370—WJJD, Mooseheart, Ill.—416.

9:00 P. M.—Music.

280—KMOX, St. Louis—1,070.

9:00 P. M.—Orchestra.
10:00 P. M.—Play; baseball.
11:00 P. M.—Weather report; dance music.

545—KSD, St. Louis—550.

1:15 P. M.—Same as WEAF.

484—WOC, Davenport, Iowa—620.

10:00 P. M.—Musicale; weather.

417—WCCO, Minneapolis-St. Paul—720.

1:15 P. M.—Same as WEAF.
9:15 P. M.—Musicale; concert.
11:00 P. M.—Market reports; weather.
11:05 P. M.—Dance music.

366—WDAF, Kansas City—830.

1:15 P. M.—Same as WEAF.
7:00 P. M.—School of the Air.
9:00 P. M.—Studio program.
12:45 A. M.—Nighthawk Frolic.

405—KHJ, Los Angeles—740.

11:00 P. M.—News; quintet, soloist.

361—KGO, Oakland—536.

12:00 P. M.—Dance music.

GALA RE-OPENING

Today

LUNCHEON
DINNER
SUPPER

Knickerbocker Grill

152 West 42nd Street at Broadway

A famous rendezvous returns to Broadway . . . The KNICKERBOCKER GRILL is again the smart place to dine and dance . . . Featuring an excellent cuisine at all hours . . . Music that will tickle the toes of dance lovers . . . Entertainment of the unusual manner.

TONIGHT AFTER THEATRE Dancing Entertainment $1 Couvert

DINNER Supreme . . . $2.00
6 to 9 P. M. No Couvert

Sunday Evening SPECIAL DINNER $2 Dancing No Couvert

Dancing . Entertainment

Phone WIsconsin 6885 . "Meet me in the Knickerbocker Grill"

HOTEL BILTMORE SUPPER ROOM
Opens Tonight for the Winter Season
WITH
CARL HYSON and PEGGY HARRIS
Internationally Famous Dancers.
Sensation of Europe for Five Years.

Carl Hyson and Peggy Harris will dance exclusively in the Hotel Biltmore Supper Room every night after theatre

Dancing from ten till closing

The Biltmore is a few steps from Grand Central Terminal

You can dine and dance right up to train time

14 East Sixtieth Street

Regent 6000

A Hotel Residence of Prestige and Address

Operated with meticulous care by the owner for the comfort of a discerning clientele. Here are the dignity, luxurious comfort and aloofness of your own home. Inspection respectfully invited.

Transient Rates
Room & Bath, $4 to $10 a day
2 Rooms & Bath, $8 to $18 a day

Attractive arrangements by the month or season.

MOST BRILLIANT ENTERTAINMENT IN TOWN AT Anatole Friedland's

CLUB ANATOLE

145 WEST 54 STREET

OPENS WEEKLY AND SUNDAY AT 10:30 P. M.

RESERVATIONS, PHONE CIRCLE 4221-4222

THE DANSANT
SATURDAY, 4 to 8:30 P. M.

MONTE CARLO

Broadway at 51st

EARL LINDSAY'S "LOVELY LADIES"

Twice Nightly, 7:30 and 12 P. M.

JIMMY CARR'S ORCHESTRA

DANCING ALL EVENING

DINNER, 6 to 9 P. M., $2.25

No Cover Charge at Dinner
SUPPER A LA CARTE
Reservations Circle 4019-9071

Restaurant Belleclaire

77th St. & Broadway

Now Under Management Maysen Restaurant, Inc.

De Luxe Dinner
6 to 9 Daily
$1.50

Real French Cuisine

DANCING EVERY SATURDAY
9 P. M. to 1 A. M.
Sigmund Schein Maysen Orchestra

THE 12 EAST 86

The only Apartment Hotel in New York with Kitchens in all Suites, where you may cook as much as desired. 2, 3, 4 or more rooms, furnished or unfurnished, by day, week, month or year. Fine Restaurant and Food Commissary.

12 East 86th Street

American's Premier Apartment Hotel

LAST CHANCE TO REGISTER! This is the last day for registration. Registration is necessary as a qualification for voting at the general election on Nov. 2. The registration places will be open from 7 A. M. until 10:00 P. M.

PRO ARTE QUARTET PLAYS PRIZE WORK

Artists From Brussels Heard in Washington in a Sonata by Albert Huybrecht.

THEIR PERFORMANCE A JOY

Stringwood Ensemble Gives Afternoon Concert of Russian Music Including Folk Songs.

By RICHARD ALDRICH.

Special to The New York Times.

WASHINGTON, Oct. 8.—The second day of the Chamber Music in the Library of Congress was made notable by the first appearance in this country of the Pro Arte String Quartet of Brussels, which provided the whole program of the morning concert, and the performance of the work which won the Elizabeth Sprague Coolidge prize for 1926. This is a sonata for violin and piano by Albert Huybrecht, a young Belgian composer. He has the faculty for winning prizes which seems to be the possession of certain musical natures, for he also won this year the Ojai prize, another of Mrs. Coolidge's musical benefactions, which is awarded on the Pacific Coast. The faculty of winning prizes does not seem always to carry a composer, or at least the prize-winning works, toward a musical immortality.

History is full of instances in support of this statement and it is not necessary to quote Hans Von Buelow's witticism in untranslatable and ungrammatical German, which is also not well adapted for telegraphic transmission. Mr. Huybrecht's composition is a work of a young man more obsessed with the necessity of being "modern" at any cost than of presenting significant and beautiful musical ideas in a convincing and beautiful form, the thematic material of his three movements is pretty thin and he has spread it pretty thin. His development makes little of it, and his predilection for tart dissonance, for open fifths, for elaborately decorative violin and piano passages that add little to the sum of what he is saying, do not tend to give it any greater value.

He has heard the siren song of Debussey and he likes the five-note scale also, as is shown especially in his slow movement. The sonata was played by A. Onnou, first violinist of the Pro Arte Quartet, and E. Robert Schmitz, always ready to champion the new, and they did all that could be done for it. They were much applauded.

Program of Highest Rank.

Mr. Onnou and his colleagues of the quartet party are admirable artists and they have made an organization that is apparently greater than the sum of all its parts. It showed itself in the quartets by Joseph Jongen, and Cesar Franck that made up the rest of the program, one of the very highest rank.

In fact, it is long since any better quartet playing has been heard in this country. They are all young men and have all the fire and energy of the "young lions of the conservatoire" that roused Berlioz's admiration. But this zeal is tempered and controlled by the finest artistic insight. Their ensemble is of the most finished sort, of the most perfect balance and unanimity, their gradations of dynamics exquisitely adjusted, their intonation rarely at fault and the quality of their tone rich and warm and full.

In Mr. Onnou they have a leader whose artistic personality is of an incisive and dominating sort, who yet does not arrogate to himself any more than his due rights. Their performance of César Franck's quartet was an unalloyed joy. It had not only the rich and sensuous quality but also the accompanying mystical elevation in certain portions that belong to it. It was in fact a performance that not only completely met the letter in the shrill and precision of its ensemble but that comprehended also the inner spirit, the true meaning of Franck. The first movement often seems long; but played with such eloquence, such rapt enthusiasm as these young men brought to it, it held the attention unbroken and the contrast of mood in the other movements was unfailingly presented.

"Youthful" in Its Spirit.

It was a performance that was "youthful" only in its unquenchable fire and spirit. In other ways, in the brooding introspection, the bursts of exaltation, the serenity and calm that by turns dominate the music and its flooding beauty, always it was an unimpeachable maturity; a memorable one.

All the compositions in the program were of Belgian origin, for Franck, notwithstanding the place he made for himself as the head of the modern French school, was a Belgian by birth, and the Belgians do not like to let him go.

The program was begun with a quartet by Joseph Jongen, a musician of light and leading in his own country and head of the Brussels conservatory though little known here. It is not of the extreme brand of "modernism" though it looks toward the future. The first movement is somewhat long and rather pedestrian; the other three are of considerably greater interest, and increases in interest to the end. There is a quaint originality in the tricky Scherzo with a strong flavor of the fine note scale, and a contemplative spirit in the slow movement with a fugato kept to more sustained issues than modern composers usually keep such episodes and a final with a fascinately syncopated theme with the same flavor of the pentatonic scale and rising to fiery climaxes. The work is well made and well put upon the instruments and "sounds" especially in so convinced and devoted a performance as these young men gave it.

It is one worth making the acquaintance of. And as for the Pro Arte Quartet, it is a highly welcome visitor to a country that has known great string quartet playing and will welcome its further appearances, of which it is to make several, in New York and elsewhere, with interest.

Russian Music in Afternoon.

The afternoon concert was given over to the Russians. The players were the Stringwood Ensemble of New York, a string quartet with a clarinet, and Arthur Loesser as pianist. The program began with a theme and fantastic variations by N. Berezowsky, a young Russian now resident in New York as a member of the Philharmonic Orchestra. It is attractively conceived and well written, with a wide reaching fancifulness in the variations, which, in the modern manner, depart from the theme in a wider and wider orbit, so that to most listeners the theme becomes a vanishing quantity. There followed a series of five Russian folk songs for baritone accompanied by violin, cello and piano, sung by Boris Saslavsky with a vivid reproduction of peasant mood and vivacity. The arrangements, by A. F. Gedike, it is interesting to learn, were made by the order of the Soviet Government, showing an intelligent care for the national treasury of such songs that so many musicians have drawn upon without exhausting.

At the end came a piano quintet by S. I. Taniew, known to our audiences as one of the academic Russian composers of the old régime, who was not moved to follow the nationalists of the "Big Six," but wrote in a more cosmopolitan idiom. His work is long, difficult in many of its elaborations that aim at brilliancy, or at any rate achieve it, rather than depth or pregnancy of expression; and strained the performers' powers to a high pitch. The quartet is brilliant, somewhat excited, not to say feverish, in its rapid movements and a little monotonous in the slow one because of the insistent repetition of a downward scale passage. It is of a sort to make an easy effect upon its listeners, but caused some of them to doubt a little the permanence of the appeal. There was much applause naturally.

OPERA FAREWELLS TODAY.

San Carlo's Month's Receipts at the Century Estimated at $120,000.

The San Carlo Opera Company is closing its annual New York run at the Century tonight, admittedly more prosperous than last year's and with a month's receipts estimated in six figures. An unofficial report puts the total at $120,000.

Miss Jacobo was welcomed in another singer's place as heroine of Mascagni's "Cavalleria Rusticana" in last evening's double bill. Mr. De Gaviria, who returned in Leoncavallo's "I Pagliacci," had hastened home to see a baby daughter, Benvenuta, born just before the tenor left last week to sing at the Maine Festival.

Marguerita Sylva will be a guest star in "Carmen" this afternoon, with Miss Paggi, Messrs. Tafuro and Interrante. Tonight's farewell performance is Verdi's "Otello," completing Mr. Gallo's nineteen productions of different operas, with a cast comprising the popular Miss Saroya, Messrs. Antonio Paoli and Vincent Ballester.

WELCOME LAEMMLE BACK.

Film Leaders and Band Greet Universal President at Quarantine.

Carl Laemmle, President of the Universal Pictures Corporation, who recently underwent an operation for appendicitis in London, returned yesterday on the Cunarder Berengaria, accompanied by his son and his daughter, Rosabelle, who was operated upon for the same complaint.

Mr. Laemmle said that European picture producers are giving America strong competition and are utilising their own stars. He added that he had acquired the rights to the French production of "The Wandering Jew."

One hundred and fifty of the employes of the Universal Pictures Corporation went down the harbor on the municipal steamboat with the 71st Regiment band to greet their returning chief at quarantine. The official reception committee on the boat was headed by Will H. Hays and included William Fox and a number of other prominent men in the moving picture world.

Willem Mengelberg Arrives.

Willem Mengelberg, the Dutch conductor of the Philharmonic Orchestra, arrived yesterday on the Holland-America liner Rotterdam. He had been conducting his own Concertgebouw Orchestra in Amsterdam and had also spent a short vacation in Switzerland.

Mr. Mengelberg was accompanied by his secretary, S. Bottenheim, who said that the conductor brought with him a number of new pieces. He is in excellent health and is enthusiastic to begin a new season in New York.

'Arabian Knights Revue' on Nov. 20.

A production called "Arabian Knight's Revue" will be given at Mecca Temple Auditorium on Nov. 20 by the Dramatic Order, Knights of Khorassan, Salaam Temple 145. The revue will be presented under the direction of Raymond B. Perez, who has written the book, and there will be about 150 persons in the cast. The Committee of Arrangements for the revue includes Dr. I. P. Thomas, Joseph Yarchower and Leon M. Dick.

SCREEN NOTES.

David W. Griffith's picturization of Marie Corelli's book, "The Sorrows of Satin," opens next Tuesday evening at the George M. Cohan Theatre.

William Fox's new Academy of Music, Fourteenth Street near Irving Place, opposite the site of the old house of that name, will be formally opened on Monday evening. The pictorial feature selected for the occasion is "The Family Upstairs," with Virginia Valli.

Eddie Cantor is to be seen next week at the Rialto in the film version of "Kid Boots." Mr. Cantor is also to appear in person at all the special performances.

"The Nervous Wreck" a film version of Owen Davis's play, is to be next week's feature at the Mark Strand. Harrison Ford and Chester Conklin are featured in this production.

At the Capitol the chief attraction next week will be the screen adaptation of Blasco Ibanez's story, "The Temptress," with Greta Garbo in the principal feminine role.

The photoplay starting today at the Rivoli is "The Quarterback," with Richard Dix.

"Her Big Night," with Laura La Plante, is to be the next pictorial feature at the Hippodrome.

The International Film Arts Guild is offering a week of repertoire at the Cameo. "Forever" will be the offering tomorrow and Wednesday; "The Lotus Eater," on Monday, and Friday; "Moana" and "The Treasure" on Tuesday and Thursday; "The Miracle Man" on Saturday.

Harry Langdon in "The Strong Man," has been booked for next week at the Broadway.

The next subject at the Brooklyn Strand is Colleen Moore in "It Must Be Love."

THEATRICAL NOTES.

The opening of "The Humble" has been postponed from tonight until next Wednesday night at the Greenwich Village Theatre. Tonight's only premiere is "Tragic 18" at the Charles Hopkins Theatre.

The Threshold Matinee Theatre's initial production will be "The First Baby," a farce comedy by Sydney Stone, which will open about Nov. 1.

Barbara Bulgakov will have the title role in "Princess Turandot," which the Provincetown Playhouse will present early next month. Mme. Bulgakov came to this country as a member of the Moscow Art Theatre group.

Cobina Graves and John Carmony will be in "God Loves Us," the first production of the Actors' Theatre.

"Die Csardasfuerstin," the Emerich Kalman operette, will be given matinee and evening performances at the Longacre Theatre tomorrow under the auspices of the German Theatre League. A company of German players will appear.

A single performance of "The Emperor Jones" will be given by the Players Guild tomorrow night at the Intimate Playhouse, 180th Street and Boston Road, Bronx.

MARY GARDEN BIDS FAREWELL TO PARIS

Her Acting in 'Pelleas and Melisande,' Given by Her First in 1902, Draws Tribute.

Copyright, 1926, by The New York Times Company.

Special Cable to THE NEW YORK TIMES.

PARIS, Oct. 8.—Mary Garden tonight gave a farewell gala performance of "Pelleas and Melisande" at the Opera Comique and will sail for New York tomorrow to appear in Chicago in the rôle of Judith. Many in tonight's audience could boast of having attended the stormy first performance of "Pelleas" in April, 1902, when Miss Garden created the rôle. Dufranne as Golaud and Vieuille as Arkel were also members of tonight's cast who appeared in the original one, but it might be lacking in gallantry to assert that they at least still possess range and clarity of voice.

Thus avoiding caustic criticism of Garden's singing, high tributs may be paid to the personality of the director-actress. It reached out over the footlights and elicited the sympathy and appreciation of the crowded house, for the most part American. Garden's acting also was perfect and she carried her interpretation of Maeterlinck's heroine to the height of perfection. Melisande is a supremely difficult rôle, and while Garden fails to present her wondering Celtic child as our fancy holds her to be, she remarkably portrays the medieval Nordic maiden she intends to conjure up for us.

Bourdin as Pelleas was acceptable, and Albert Wolff's directing of Debussy's wonderful music of fairyland could not have been improved.

COLUMBIA
THEATRE, BROADWAY & 47th ST. Phone Bryant 0137. Seats Now on Sale.
MATINEES DAILY AT 2:30 | NEW ROAD SHOW EVERY WEEK. THEATRE PARTIES CAN BE ARRANGED FOR
LAST 2 TIMES MUTT & JEFF
NEXT WEEK RETURN BY REQUEST HURTIG & SEAMON BRING YOU BACK FOR ONE WEEK ONLY THE WORLD'S BIGGEST AND FASTEST TEPPING COLORED REVUE
LUCKY SAMBO
WITH BILLY HIGGINS — JOE BYRD & 70 OTHER COLORED STARS
MONEY BACK IF IT'S NOT THE BEST SHOW YOU EVER SAW FOR THE PRICE
GET YOUR SEATS NOW IF YOU WANT SITTING ROOM
DAILY MATS. 2:30.....25c to $1.00
EVENINGS 8:30.....50c to $1.50

MOTION PICTURES.

STARTS NOON TODAY
RICHARD DIX
In the RIGHT FORMATION for keen enjoyment!
"The Quarterback"
with ESTHER RALSTON
A Paramount Picture
An Adolph Zukor and Jesse L. Lasky presentation
On the Stage
ROYAL WELSH CHOIR
The Greater
RIVOLI
Broadway at 49th Street

To some, this is merely October 9th. But to the elect it marks the resumption of the social season's activities at the
"Villa Venice"
"10" EAST 60th STREET
NOW—every day—Luncheon, Tea, Dinner, Supper—with the entrancing, varied music, exceptional cuisine and Continental atmosphere which have made this the favorite rendezvous of the Upper East Side colony.
The criterion of perfection is performance, not price. At the "Villa Venice" the charges are in keeping with the service rendered and resultant satisfaction.
Be sure to phone reservations to "Jean." Regent 6900. We assure you of a very interesting evening.
NO COUVERT CHARGE

Aeolian Hall Next Tues. Eve., OCT. 12
FIRST CONCERT.....MISCHA
ELMAN
STRING QUARTET
Tickets $1.10 to $2.75 at Box Office.
NOTE: Mr. Elman will give no recitals this season.
AEOLIAN HALL, Sat. Aft., Oct. 16, at 3
Piano Recital.....BENNO
MOISEIWITSCH
Tickets 75c to $2.20 (Mason & Hamlin)
CARNEGIE HALL, SUN. EVE., OCT. 17
Only New York Concert—ALEXANDER
KOSHETZ AND HIS
UKRAINIAN NATIONAL CHORUS
Tickets $1.10 to $2.75. (Hardman)

WINTER GARDEN'S Evs. 8:30. Mats. Sat. Col's Day & Thurs.
NEWEST AND GREATEST
The GREAT TEMPTATIONS
MAT. TO-DAY
44TH ST. THEA., W. of B'way. Evs. 8:30. Matinee Today & Col's Day.
2D EDITION
A NIGHT IN PARIS
With JACK PEARL and JACK OSTERMAN
Winter Garden—Tom'w Night Concert
ALWAYS THE BEST SUNDAY ENTERTAINMENT IN TOWN!
Stars and Numbers From Broadway's Current Revue and Musical Comedy Hits and Other Headline Acts.
SMOKING PERMITTED IN ALL PARTS OF HOUSE. BUY SEATS EARLY AND AVOID BEING ONE OF THE STANDEES.
SHUBERT Thea., 44th, W. of B'way. Evs. 8:35. Mats. Today & Col's Day.
GREATEST OF ALL OPERETTAS
COUNTESS MARITZA
SAN CARLO GRAND OPERA
With SAN CARLO GRAND OPERA BALLET.
LAST 2 TIMES TO-DAY
Mat. Today, CARMEN. Sylva, Paggi, Tafuro. Tonight, 8:30, OTHELLO. Saroya, Schalker, Paoli.
Tel. Col. 8800 Prices 50c to $3 plus tax at box off.
CENTURY TH., 62d St. & Cent. Pk. West
Cosmopolitan Thea., Col's Circle. Evs. 8:30. Mats. Today & Col's Day.
MITZI In Her Greatest Success NAUGHTY RIQUETTE
49th ST. Thea., W. of B'way. MAT. TODAY Best $2 Seats
WM. HODGE
in his great laugh hit, The JUDGE'S HUSBAND
"Cleverest revue in town."—Eathbun, Sun.
"AMERICANA"
BELMONT Thea., 48th, E. of B'way. Evs. 8:30. Matinees Today & Thurs. at 2:30.
GENTLEMEN PREFER BLONDES
TIMES SQUARE Theatre, W. 42 St. Evs. 8:30. Mats. TODAY, Columbus Day & Thurs.

48th St. Theatre, 48th W. B'way. FIRST MATINEE TODAY.
Revelation of Pictorial Beauty and Dramatic Intensity
THE Jeweled Tree
An Egyptian Dramatic Fantasy of Love of Miss Tut-ankh-Amen by Garrett Chatfield Fort
"THE LION TAMER"
A Satirical Comedy by ALFRED SAVOIR
the first play of the season at THE NEIGHBORHOOD PLAYHOUSE, 466 Grand St. Every Eve. Ex. Mon.) at 8:30. Mats. Wed. & Sat. at 2:30. Telephone Drydock 7516
PLYMOUTH Thea., W. 45 St. Evs. 8:30. Mats. Thurs. Today & Thurs. WINTHROP AMES'
GILBERT & SULLIVAN OPERA CO.
IOLANTHE
EXTRA MATINEE COLUMBUS DAY
HENRY—BEHAVE!
with JOHN CUMBERLAND
BAYES Thea., 44 St., W. of B'way. Evs. 8:30. Tel. 6565. MATINEE TODAY, 2:30.
BOOTH W. 45th St. Matinee Today, 2:30.
"SHE" FARCE FLORENCE COULDN'T SAY NO!" with MOORE
Moves to RITZ Thea. MON., Oct. 11th.
KIAW Thea., W. 45th St. Evs. 8:30. MATINEES TODAY & THURS., 2:30.
GENEVIEVE TOBIN ALLAN DINEHART
in "Treat 'Em Rough."
HELEN HAYES
Sir James M. Barrie's What Every Woman Knows
with KENNETH MacKENNA
BIJOU—Mat. Today, Col. Day & Wed., 2:30.
IMPERIAL Thea., 45th, W. of B'y. Evs. 8:30. Mats. Today & Wed., 2:30.
Arthur Hopkins presents a native opera
DEEP RIVER
Music by Frank Harling. Play by Laurence Stallings

THEATRE GUILD PRODUCTIONS
OPENS MON. EVE., 8:30
JUAREZ AND MAXIMILIAN
GUILD Th., W. 52 St.—SEATS NOW
At Mrs. Beam's
GUILD THEATRE TONIGHT ONLY. NO MATINEE TODAY. MOVES TO GARRICK MONDAY
Garrick Gaieties
LAST 2 TIMES!
Garrick, 65 W. 35 St. Evgs. 8:30. Last Mat. Today, 2:30.
COMEDY Thea., 41st, E. of B'way. Evs. 8:30. Mats. Today, Tues. & Thurs.
PAUL ROBESON in "BLACK BOY"
"SHOULD APPEAL TO THOSE WHO LIKE THEIR DRAMA AND THEIR LIQUOR STRAIGHT."—N. Y. Commercial.
NOW! A WOW!! AND HOW!?!
2 Girls Wanted
—LITTLE, W. 44 St. Mats. Today & Col. Day.
RUSSELL JANNEY'S Thrilling Operetta
THE VAGABOND KING
Based on McCarthy's "If I Were King."
Music by Rudolf Friml CASINO 39 & B'way. Mats. Today & Col's Day, 2:30.
VANDERBILT 48 St., E. of B'way. Evs. 8:30. Mats. Today & Tues. at 2:30.
SPECIAL MATINEE COLUMBUS DAY, OCT. 12
LEW FIELDS' NEW MUSICAL-COMEDY HIT
THE GIRL FRIEND with EVA PUCK & SAM WHITE
Maxine Elliott's, 39th E. of B'way. Evs. 8:40. Mats. Today & Col's Day.
RED BLINDS with IRIS HOEY And Original London Cast.
HAMPDEN'S Th., B'y, 63 St. Col. 3072. Evs. 8:30. Mats. Today & Wed.
WALTER HAMPDEN
In a colorful drama of old Jerusalem, portraying life of the thief who repented on the cross.
THE IMMORTAL THIEF
By TOM BARRY
SELWYN THEA., W. 42 St. Evs., 8:30. MATS. TODAY & WED., 2:30.
CASTLES IN THE AIR
With VIVIENNE SEGAL, BERNARD GRANVILLE, J. HAROLD MURRAY, THAIS LAWTON, AND THE GREATEST DANCING CHORUS THE STAGE HAS EVER KNOWN.
NATIONAL Thea., 41 St., W. of B'way. Evs. 8:30. Mats. Today & Tues. EXTRA MATINEE COLUMBUS DAY
The Thrilling Hit Yellow!
"I WAS THRILLED."—Alan Dale.

"SURE FIRE."—N. Y. Times.
A. H. Woods Presents LOWELL SHERMAN in "THE WOMAN DISPUTED"
With ANN HARDING
FORREST Theatre, W. 49th St. Evs. 8:36. Mats. Today & Tues., 2:30.
THE GHOST TRAIN
ELTINGE THEATRE, W. 42d St. Evs. 8:35. Mats. Today & Tues., 2:35.
CHANIN'S 46th ST. Thea., W. of B'y. Evs. 8:30. Mats. Today & Thurs.
FLORENCE REED in "The Shanghai Gesture"
RITZ W. 48th St. Evs., 8:30. Last Mat. Today | LAST 2 TIMES
LUDWIG SATZ in POTASH & PERLMUTTER DETECTIVES "By Montague Glass & Jules Eckert Goodman.
PLAYHOUSE West 48 St. Evs., 8:30. Mats. Today & Wed., 2:30.
The Good Fellow
MAYFAIR Thea., 44th St., E. of B'y. Evs. 8:40. Mats. Today, Col's Day & Thurs.
23rd Week HOUSE OF USSHER
"A GREAT PLAY SUPERBLY ACTED."
SHUBERT RIVIERA 97th St. & B'way. Mats. Today.
MADGE KENNEDY in "LOVE IN A MIST" with Sidney Blackmer
Next Week | KATHARINE CORNELL in THE GREEN HAT
EXTRA HOLIDAY MATINEE COLUMBUS DAY
Sunday Concerts 2 to 6:30 and 7 to 11.
LILLIAN GISH in The SCARLET LETTER
CENTRAL Broadway and 47th St. Twice Daily, 2:45-8:45. RESERVED SEATS.

BROADWAY
roadhurst, W. 44 St. Evs. 8:30. Mats Today.
MOROSCO THEATRE, W. 45 St. Evs. 8:30. Mats. TODAY & WED. at 2:30.
FRANCES STARR in "THE SHELF" with ARTHUR BYRON
Ambassador Thea., 49th, W. of B'y. Evs. 8:30. Mats. Today & Tues. at 2:30.
SPECIAL MATINEE COLUMBUS DAY
THE ACE OF MUSICAL COMEDIES
QUEEN HIGH
With CHARLES RUGGLES, FRANK McINTYRE, LUELLA GEAR & 40 Others.
Longacre W. 48 St. Evs. 8:30. Last Mat. Today, 2:30. Last 2 Times
ALICE BRADY in "SOUR GRAPES"
Amusing comedy with JOHN HALLIDAY

NEW YORK'S LEADING THEATRES AND SUCCESSES
New Amsterdam West 42d St. Evs. 8:30. Mats. Today & Wed., 2:30. Erlanger, Dillingham & Ziegfeld, Mgr. Dirs. CHARLES DILLINGHAM presents
MARILYN MILLER and Her Star "SUNNY" Aristocrat of Musical Comedies
Company In 458 GOOD SEATS AT $1.00
GLOBE THEATRE | NEXT TUESDAY NIGHT SEATS NOW
FRED STONE
ANOTHER HILARIOUS HIT! For the authors of "Cradle Snatchers"
"BUY BUY BABY"
PRINCESS Theatre, 39th, E. of B'way. FIRST MATINEE TODAY.
EMPIRE Theatre, B'way, 40 St. Evs. 8:30. Mats. Today, Col. Day & Wed.
The CAPTIVE
("LA PRISONNIERE")
Edouard Bourdet's World Triumph
HELEN MENKEN BASIL RATHBONE
EXTRA Mat. COLUMBUS DAY, OCT. 12
Knickerbocker B'way at 38 St. Evs. 8:30. Mats. Today & Sat., 2:30.
A. L. ERLANGER presents
Eddie Dowling in the Musical Comedy Triumph
HONEYMOON LANE
GEORGE WHITE'S APOLLO West 42 St. Evs. 8:10 sharp. Mats. Today, Tues. & Wed., 2:15.
GEORGE WHITE'S SCANDALS
NEW NEW
World's Greatest Show. World's Greatest Cast
EXTRA MATINEE COLUMBUS DAY
MUSIC BOX W. 45 St. Evs. 8:40. Mats. (Last 18 Today, Tues. & Wed., 2:40.) Times
EXTRA MAT. COLUMBUS DAY.
CRADLE SNATCHERS
With MARY BOLAND.
GAIETY B'way & 46th St. Dir. A. L. Erlanger. Evs. 8:30. Mats. Today & Wed., 2:30.
THE INCOMPARABLE
PAULINE LORD in SANDALWOOD
with WILLIAM HARRIGAN.
LIBERTY W. 42d St. Dir. A. L. Erlanger. Evs., 8:30. Mats. Today & Wed.
A. L. ERLANGER'S Musical Comedy Hit
Happy Go Lucky
Henry Miller's Thea., 124 W. 43d St. Evs. 8:30. Mats. Today & Thurs.
MARJORIE RAMBEAU
in "JUST LIFE" By John Bowie

THE MAIN STREET TO BROADWAY LAUGH SENSATION
'THE HOME TOWNERS' COHAN'S BIGGEST HIT
HUDSON THEATRE, W. 44TH ST. MATS. TODAY & TUES. (Col. Day)
Mgt. Mrs. H. B Harris
"Comedienne Great Fun in a Funny Play"—Burns Mantle, News
DAVID BELASCO Presents FANNY BRICE as Fanny
LYCEUM THEATRE West 45th St. Evs. 8:30—Mats. Today & Thurs.
A play written expressly for her By Willard Mack and David Belasco

5th YEAR! ANNE NICHOLS' 5th YEAR!
Abie's Irish Rose
REPUBLIC West 42d St. Evs. 8:30. Mts. Today, Tues. & Wed., 2:30
EXTRA MATINEE COLUMBUS DAY
DAVID BELASCO presents LENORE ULRIC as Lulu Belle, supported by Henry Hull and exceptional cast, at the Belasco Theatre, W. 44th St. Evs. at 8:30. Mts. Today & Thurs., 2:30.
Philip Goodman presents the funniest musical comedy in the history of American Theatre.
CLARK & M'CULLOUGH IN THE RAMBLERS
with MARIE SAXON and remarkable cast.
LYRIC THEA., Mat. Today, Tues. & Wed. Evs. 8:30
EXTRA MATINEE COLUMBUS DAY
GREENWICH VILLAGE THEA., 7 Av. & 4th St. Opens Next Wed. Eve. at 8:30.
"THE HUMBLE" With BASIL SYDNEY & MARY ELLIS
SAM H. HARRIS West 42 St. TUES. EVG. OCT. 12
SEATS NOW ON SALE
SAM H. HARRIS Presents A NEW PLAY
We Americans
by Milton Herbert Gropper and Max Siegel
OPENING TO-NIGHT at 8:40
TRAGIC 18
Charles Hopkins Thea. 49th St., E. of B'way.
EMBASSY BROADWAY AT 46 ST.
BEN-HUR
TWICE DAILY, 2:30, 8:30. SUN. & HOLIDAY MATS. AT 1. All Mats. (Except Sat. & Hol.) 50c & $1
FULTON Theatre, W. 46 St. Evs., 8:30. Mats. Today & Wed. at 2:30.
"The finest of mystery melodramas."—Eve. Tel.
The Donovan Affair
"KEEN, FRESH COMEDY."
THE LITTLE SPITFIRE
CORT, W. 48TH ST. Mats. Today & Wed., 2:30

EARL CARROLL SUCCESSES
NOVEMBER 7
EARL CARROLL'S MYSTERY FARCE NOW AT THE SAM H. HARRIS THEATRE W. 42 St. Mats. Today & Wed. with HARRY McNAUGHTON
EARL CARROLL 50 St. & 7th Ave. Mats. Today & Thurs.
FIFTH AND GREATEST OF ALL
EARL CARROLL VANITIES
SUN. NIGHT SECOND OF EARL CARROLL CONCERTS
MOST UNIQUE BILL IN CITY
401st Time—A Clean Laff Every 30 Seconds
Earl Carroll presents LAFF THAT OFF
WALLACK'S W. 42d St. Evs. 8:30. Mat. TODAY
OPENING TUES. EVE., OCT. 12.
THEY WANT ALL SOMETHING
GEO. M. COHAN B'way & 43d St. Evs. 8:30. Mats. Today & Wed., 2:30.
HONEST LIARS with ROBERT WOOLSEY
"The Funniest Show in Town."—Journal
SEASON'S LAUGH SENSATION!
LOOSE ANKLES
BILTMORE 47 St., W. of B'way. Evs. 8:40. Mats. Today & Wed. at 2:40.
Frolic Thea., W. 43 St. (Alice Now Amsterdam) Mats. Today, Wed. & Thurs. at 2:30.
5th Month | Blonde Sinner
with IRWIN ABRAM'S ORCHESTRA

IRVING PLACE JEWISH ART THEA (Irving Pl. & E. 15th St. Tel. STUY. 8918)
MAX S. WILNER Presents
BEN-AMI
in "THE SHIP OF SAINTS"
FRIDAY, SATURDAY AND SUNDAY. MATINEE SATURDAY and SUNDAY
HIPPODROME NOW—CONTINUOUS NOON TO 11 P. M.
KEITH-ALBEE Vaudeville | GIGOLO with ROS LA ROCQUE | MATS. Entire Orch. 35c
Exc. Sat. & Sun. NIGHTS Entire Orch. 50c
OPERA TICKETS Phone 8726 PENNSYLVANIA
subscriptions Metropolitan. All parts of house. Season or Alternate, bought, sold, exchanged.
CONSOLI AGENCY 141 WEST 40TH ST. Just West of Broadway

Carnegie Hall, Wed. Eve., Oct. 13, at 8:30
HUTCHESON
Mgt. London Charlton Steinway Piano
Bronx Opera House 149 St., E. of 3 Av. Pop. Prices. Mts. Wed. & Sat.
JEANNE EAGELS in "RAIN"
MOTION PICTURES.
LOEW'S LEXINGTON Lex. Ave. at 51st St.
STELLA DALLAS
MOTION PICTURES.
STATE AND LAKE METROPOLITAN
"STELLA DALLAS"
—VAUDEVILLE—
at the STATE—JACK, WILSON & CO
CAPITOL B'y. 51 St. DOORS OPEN CAPITOL | THE FOUR HORSEMEN with VALENTINO—Alice Terry
12 NOON—EVERY DAY GRAND ORCHESTRA
PLAZA Mad. Ave. 59th. TOMORROW & MONDAY | DOROTHY GISH in "NELL GWYN"
PAULINE FREDERICK in "DEVIL'S ISLAND"

MOTION PICTURES
"Not since the initial offering of the wonderful Vitaphone has such applause been heard in a cinema theatre!"
—Mordaunt Hall, N. Y. Times.
"We have never seen anything so funny—don't fail to see 'The Better 'Ole'!"
—Harriette Underhill, N. Y. Herald Tribune.
"'The Better 'Ole' is a comedy classic. Laughs galore, touches of pathos to emphasize the laughter—riotously funny!"
—Palmer Smith, N. Y. Evening World.
CHEERED BY EVERY CRITIC!
ANOTHER GREAT
VITAPHONE
SHOW THRILLS NEW YORK
personalizing in voice, music and action
AL JOLSON - ELSIE JANIS
GEO. JESSEL - WILLIE & EUGENE HOWARD
REINALD WERRENRATH
presented by WARNER BROS. by arrangement with Vitaphone Corporation, Western Electric Co. and Bell Telephone Laboratories
with the world premiere of
SYD CHAPLIN
AS "OLD BILL" IN
Directed by CHAS. F. REISNER
"The BETTER 'OLE"
A WARNER BROS. PRODUCTION
TWICE DAILY 2:30—8:30 ALL SEATS RESERVED
R. S. MOSS
COLONY THEATRE
Broadway and 53rd Street, New York
Mat. 50c to $1.50 Eve. 50c to $2 Sat. & Sun Eve. 75c to $2. Plus tax.

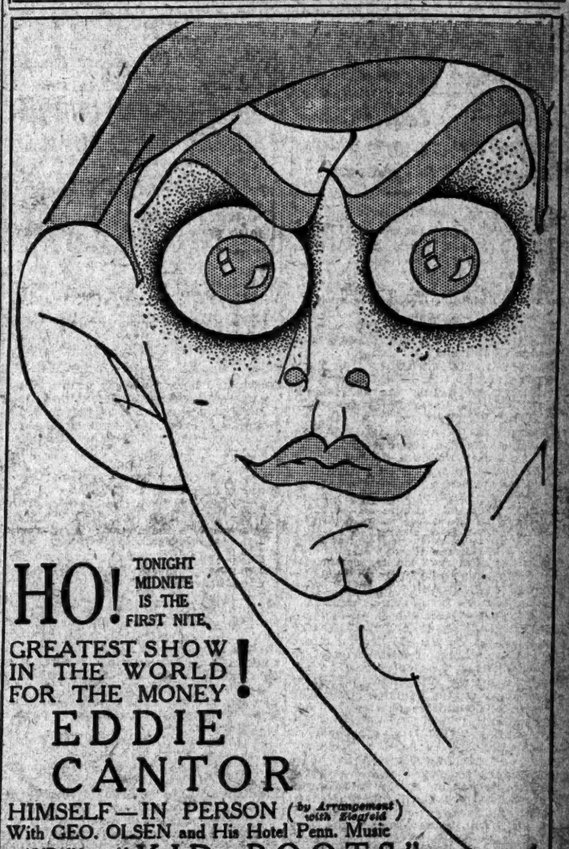

HO! TONIGHT MIDNITE IS THE FIRST NITE
GREATEST SHOW IN THE WORLD FOR THE MONEY!
EDDIE CANTOR
HIMSELF—IN PERSON (by Arrangement with Ziegfeld)
With GEO. OLSEN and His Hotel Penn. Music
AND IN ZIEGFELD'S "KID BOOTS"
A Paramount Picture with Clara Bow, Billie Dove, Lawrence Gray
THE DOUBLE HIT OF HITS AT THE HOUSE OF HITS
RIALTO TIMES SQUARE
Last Times Today Tom Meighan in "The Gods"
D. W. Griffith's SORROWS OF SATAN
A Paramount Picture
Opens October 12th
Geo. M. COHAN THEA. B'way at 43d
GREATEST SHOW IN SCREEN HISTORY
VITAPHONE with Renowned Musical Stars and JOHN BARRYMORE in "DON JUAN"
Mat. 2:30 Eve. 8:30 Seats 6 weeks in advance.
WARNER THEATRE Broadway & 52nd St., New York
Beau Geste
Criterion Way & 44 Twice daily 2:30—8:30
B. S. MOSS'
CAMEO 42 St. & B'way | —LAST DAY— HARRY LANGDON in THE STRONG MAN
Starting Sunday—Film Guild Repertoire Week
MARK STRAND By & 47 St. | MILLION DOLLAR "PARADISE" Stage Cast
STRAND SYMPHONY ORCHESTRA
LAST CHANCE TO REGISTER!
This is the last day for registration. Registration is necessary as a qualification for voting at the general election on Nov. 2. The registration places will be open from 7 A. M. until 10:00 P. M.

Columbia University in the City of New York
UNIVERSITY EXTENSION
THE INSTITUTE OF ARTS AND SCIENCES
A POPULAR COURSE FOR LEISURE TIME
EVENINGS (except Sunday) AND MONDAY AND THURSDAY AFTERNOONS BEGINNING MONDAY EVENING, OCTOBER 11
LECTURES on CURRENT HISTORY, Etc. By Carrie Chapman Catt, Stanton Coit, Mary Agnes Hamilton, Morris Hillquit, Charles Evans Hughes (Illuminating Lectures), William Starr Myers, George Earle Raiguel, S. K. Ratcliffe, Hendrick Willem Van Loon and others.
LECTURES on LITERATURE and DRAMA. By Richard Burton, Zona Gale, Edward Howard Griggs, Beatrice Forbes-Robertson Hale, Archibald Henderson and others.
CONCERTS and RECITALS. By American Orchestral Society, Barrere Ensemble, C. U. Glee Club, J. Raymond Johnson and Taylor Gordon, Lenox Quartet, Lute Quartet, Charlotte Lund-Ni, Y. Chamber Music Society Sextet, Russian Symphonic Choir, Tuskegee Singers and others.
LECTURES on ART, SCIENCE, TRAVEL. By Joseph Jastrow, Evangeline Dean Martin, Mme. Pauline Bloch, Tony Sarg, Lemuel Taft and others.
DRAMATIC RECITALS and PLAYS. By S. H. Clark, Edmund Vance Cooke, Fridolah Rice, Frank Speaight and others.
ALSO MANY LECTURES BY COLUMBIA PROFESSORS. ABOUT 100 MEETINGS ALTOGETHER, HELD IN McMILLIN ACADEMIC THEATRE, OPPOSITE UNIVERSITY SUBWAY STATION.
SUBSCRIPTION FOR ENTIRE PROGRAM ABOVE, $20 ONE PERSON, $30 TWO PERSONS (SAME ADDRESS). TICKETS TRANSFERABLE. WRITE FOR FREE ANNOUNCEMENTS TO 207 INSTITUTE OF ARTS AND SCIENCES, COLUMBIA UNIVERSITY, NEW YORK.

NEW ZEALAND HEAD IS HERE FOR A DAY

Prime Minister Coates Is on His Way to Imperial Conference in London.

IS THE YOUNGEST PREMIER

47-Year-Old Statesman Was Twice Decorated as a Soldier in the World War.

The Right Hon. Joseph Gordon Coates, Prime Minister of New Zealand, arrived in New York yesterday on his way to the Imperial Conference in London, where Premiers of the British dominions gather every three years to discuss the affairs of the British Commonwealth. His stay was only an overnight visit, for this morning he sails for England on the Majestic.

Mr. Coates, who is 47 years old, is the youngest of the empire's Premiers—an ex-soldier who served four years in the World War and was twice decorated by the King with the Military Cross. Seven years ago he disembarked at Newport News, Va., from a transport which was bringing his Anzac division home. It was his only visit to America up to the present time, and then, as now, he had little opportunity to travel.

His political career began shortly after the war, and in 1921 he was holding four major portfolios in the New Zealand Cabinet, being Minister of Public Works, Minister of Railways, Minister of Native Affairs and Postmaster General at the same time. He became Prime Minister in May, 1926, on the death of Premier W. F. Massey, who had held office continuously for more than twelve years.

Mr. Coates is one of those who believes that the dominion system in the British Empire will not undergo any radical change. Any scheme of an imperial Parliament to govern all the British dominions in imperial affairs he considers impracticable because of the tremendous distances involved if for no other reason.

"I think the present arrangement is probably as good as it can be," he said yesterday at the Hotel Pennsylvania, "except that there must be closer and closer liaisons between the Dominions. The Imperial Conference in London, at which the Prime Ministers confer, is a step in that direction."

On Thursday Mr. and Mrs. Coates met Secretary Kellogg in Washington and went to the White House, where they were received by the President and Mrs. Coolidge. "They were all very nice to us," said Mr. Coates.

ESKIMO WIFE SLAYS HUSBAND FOR BABY

Wounded, She Stabs and Shoots Demented Spouse Bent on Killing Infant.

TRAGEDY ON LABRADOR ISLE

Woman Is Tried and Acquitted After Telling Graphic Story Before Newfoundland Court.

ST. JOHN'S, N. F., Oct. 8 (AP).—How an Eskimo woman fought to the death with her demented husband on a lonely Labrador island to save herself and her two children from being killed by him was related in Supreme Court here yesterday by the wife, Julienne Tuttu, who was acquitted.

She and her husband and their children were the sole inhabitants of the island. She testified that, beaten and bruised by blows from a rifle wielded by her husband, she stabbed him time after time with a sheath knife and then riddled his body with bullets from another rifle.

Her eyes welling with tears, the prisoner, through a Moravian missionary who acted as interpreter, told the Court how her husband, Ephraim, came home on the evening of June 11 and said he was going to kill their baby and their other children. Stricken with fear, she spent hours pleading with him to wait until morning, hoping that meantime some one would call at the island or that she might be able to attract the attention of inhabitants of the mainland.

Her stratagem succeeded for a time, but during the night Ephraim rushed out of doors with his two rifles and started firing them. He told his wife he would shoot the dogs first so that they might not eat the bodies of the children after he had killed them. Julienne asked that she might have a rifle and join in the killing of the dogs. In this way she obtained possession of one of the weapons.

A moment later, she testified, Ephraim beat her down with the rifle he carried. With her head crushed and one arm broken and bleeding from numerous wounds, the woman retreated into their one-room shack. Seizing a Bible given to them by a missionary, she sought to stop her husband by calling his attention to what he had been taught from it.

Again she was beaten down, and when it seemed that her husband was ready to kill their baby, Nattias, their 11-year-old boy, having fainted from terror, she grasped a sheath knife and plunged it again and again into her husband's breast. Then she fired her rifle at the prone body of the husband.

When her strength returned the wife tied the body with sealskin thongs, dragged it out of doors and signaled for aid from the mainland.

EXONERATES CLERK; SCORES HIS ACCUSER

Court Dismisses Forgery Charge Against Law Employe—Orders Minutes Sent to Prosecutor.

Irving Aaron, young clerk in the law office of Solomon Badesch at 12 East Forty-first Street, was exonerated of a forgery charge yesterday in Yorkville Court, after Magistrate Albert Vitale had scored the complainant in the case, Emanuel Gertler, a lawyer, of 495 Ashford Street, Brooklyn, and ordered the minutes of the proceedings sent to District Attorney Banton for possible Grand Jury action.

The youth was arrested on Oct. 1 on Gertler's charge that in the early part of September young Aaron forged Gertler's name to a check for $100, which had been received by Gertler in settlement of litigation. Badesch appeared as counsel for his clerk. It developed that Badesch had appeared in the litigation for Gertler, and that an agreement had been made with Gertler that the law firm was to receive 50 per cent. of the amount recovered.

Aaron admitted that he had endorsed Gertler's name on the back of the $100 check, but said that Gertler had given him permission to do so, and that after affixing the signature he had given Gertler a check for $50 as his share.

The law clerk and his employer also testified that about six months ago Gertler had accepted $500 from a client for having the latter admitted to bail and that, when Gertler refused to return the money, the client instituted proceedings against Gertler before the Grievance Committee of the Bar Association.

They alleged that it was because of Aaron's refusal to be a witness for Gertler at the Bar Committee's hearing that the forgery charge was made against the youth. Aaron told Magistrate Vitale that Gertler had tried to induce him to testify that he had heard the man who gave Gertler the $500 tell Gertler to keep the money until the case was disposed of.

"I refused to be a party to such an agreement," Aaron declared, "and Gertler threatened to have me arrested for forgery. This did not swerve me, and I did not appear for him."

After ordering the minutes of the case sent to the District Attorney, the Magistrate said to young Aaron:

"If I had the slightest thought that you committed perjury, I would never discharge you; but I believe every word you said in this case. He knew, in my opinion, that his name had been written by you on the back of that check. All I can do is to give you complete exoneration and discharge you."

JEWISH FIREMEN HONOR DORMAN—JOKE AND ALL

Make Commissioner a Member of Naer Tormid, Seeing No Harm in Anecdote of Last May.

Fire Commissioner John J. Dorman, whose joke over the radio last May about a "Mr. Cohen" who told his son not to play with matches in the yard but to come into the house, caused several Jewish organizations to demand his resignation on the ground that he had reflected on Jewish people in general, was among the five men installed last night as honorary members of the Naer Tormid, an association of Hebrew firemen in the New York Fire Department.

The installation was at the Riverside Synagogue before several hundred firemen and their relatives and friends. The other new honorary members installed were Dr. Harry M. Archer, Honorary Fire Department Surgeon; General Sessions Judge Max S. Levine, W. W. Cohen, an honorary Deputy Fire Chief, and Dr. William J. Rosenkranz, a Bronx physician interested in the welfare of firemen.

The proposals were made by Battalion Chief Jacob Levy and seconded by Charles Rosenson of Rescue Company 2. Commissioner Dorman responded with a brief speech.

When Commissioner Dorman's "Jewish joke" was broadcast over radio station WNYC, many prominent Jews ridiculed criticism of the Commissioner as "silly."

EX-BANK HEAD FOUND NEAR JACKSONVILLE

Jacob Schaefer Jr. of Brooklyn Under Indictment Charging Theft of $23,528.

Following the receipt of information yesterday by Assistant United States Attorney Harry Chiert, in Brooklyn, that Jacob Schaefer Jr., formerly President of the National Bank of Bay Ridge, Fourth Avenue and Fiftieth Street, had been found by Secret Service operatives near Jacksonville, Fla., it was also learned that there is an indictment in the Federal attorney's office against the missing finafcier charging him with the theft of $23,528.04.

The indictment was returned last May on five counts. In three of the counts dealings with the Marine Holding Corporation figure. The indictment charges Schaefer with conducting a business in the name of this corporation and charges that the corporation was "financially worthless and had no assets."

The acts alleged against Schaefer cover a period extending from May 26, 1923, to Jan. 2, 1924. The bank was opened to the public on April 2, 1923. In the three counts involving the Marine Holding Corporation, Schaefer is charged with having loaned without the consent or knowledge of the directors, $28,650 to the holding corporation. The loss to the bank is placed at $13,459.91.

Schaefer is well known in Bay Ridge. At the age of 14 he was employed as a messenger in a bank in that neighborhood and was later promoted to a clerkship. Later he became manager of a branch of a large banking concern and remained in that position until in 1923 he aided in the organization and became the President of the bank he is charged with robbing.

On June 11, 1924, Schaefer resigned from the presidency of the National Bank of Bay Ridge and gave ill health as his reason. After he left an examination by bank examiners disclosed irregularities. A more complete investigation by Federal authorities resulted in laying the matter before the Federal Grand Jury, with the result that the indictment followed.

BROWNING SUES MIRROR.

Asks $100,000 Damages for Article —Wins Another Action.

Edward W. Browning, elderly husband of the vanished sixteen-year-old "Peaches" Heenan Browning, brought suit yesterday for $100,000 damages against The New York Mirror for statements contained in an article published last Thursday.

Browning won another suit—not connected with his matrimonial adventures—yesterday when Supreme Court Justice Bijur dismissed a $21,949 claim for damages instituted against him by William F. Summerville, a contractor. It related to a concrete dam for the formation of an artificial lake constructed for Browning on his Wantagh estate. The plaintiff charged breach of contract. Browning seemed pleased over the outcome.

His youthful wife is still in seclusion. A four days' accumulation of mail matter is waiting for her and her mother at the latter's apartment in West 157th Street.

PANAMA CANAL SLIDE MAKES TWO-WEEK JOB

Copyright, 1926, by The New York Times Company.

Special Cable to THE NEW YORK TIMES.

BALBOA, Oct. 8.—The slide which occurred yesterday in the Culebra section of the Gaillard cut in the Panama Canal was greater than at first estimated. It will take the two fifteen-yard dredges, working twenty-four hours a day, two weeks or more to remove the material.

About 5,000,000 cubic yards of earth was in motion. Of this about 250,000 must be removed from the channel.

There is no interruption in traffic. Nineteen vessels passed through the canal today.

Registration and Polling Places in the Borough of Manhattan

BOARD OF ELECTIONS OF THE CITY OF NEW YORK, GENERAL OFFICE, ROOM 1646, MUNICIPAL BUILDING, BOROUGH OF MANHATTAN.

October 4, 1926.

Pursuant to the provisions of Section 74 of the Election Law, the Board of Elections of the City of New York has designated the following polling places for the General Election to be held on Tuesday, November 2d, 1926, between the hours of 6 A. M. and 9 P. M. and for the Registration of Voters on October 4th, 5th, 6th, 7th, 8th, from 9 P. M. to 10:30 P. M., and October 9th, from 7 A. M. to 10:30 P. M.

POLLING PLACES
BOROUGH OF MANHATTAN
COUNTY OF NEW YORK

First Assembly District.

E.D.	Location.	Occupied as
1	222 E. Broadway	Auto Supplies
2	208 Henry st.	Grocer
3	273 Madison st.	Barber
4	200 Monroe st., west entrance. P. S. 31	
5	300 Monroe st., ent. at Gouverneur st.	P. S. 21
6	231 Clinton st.	Baker
7	190 Henry st.	Undertaker
8	116 Henry st., main ent. on Madison st.	P. S. 2
9	110 Henry st., ent. Exit B.	P. S. 2
10	116 Henry st., east entrance on Madison st.	P. S. 2
11	46 Monroe st., ent. Exit B.	P. S. 177
12	46 Monroe st., east ent. on Market st.	P. S. 177
13	46 Monroe st., north ent. on Market st.	Restaurant
14	6 Henry st., east ent.	P. S. 1
15	6 Henry st., west ent.	P. S. 1
16	43 Oak st., west ent.	P. S. 114
17	43 Oak st., Oliver st. ent.	P. S. 114
18	63 Roosevelt st., girls' ent.	P. S. 112
19	65 Roosevelt st., boys' ent.	P. S. 112
20	68 Pearl st.	Restaurant
21	16 Albany st.	P. S. 89
22	15 Albany st., center entrance on Washington st.	P. S. 89
23	71 Centre st.	Restaurant
24	70 Mulberry st., Bayard st. ent.	P. S. 130
25	60 Mott st., boys' ent.	P. S. 108
26	70 Mulberry st., north ent.	P. S. 23
27	11 Hubert st., center ent.	P. S. 44
28	66 Grand st., east ent.	Grocer
29	Cor. Broome & Clark sts., east ent. on Broome st.	P. S. 33
30	Cor. Clark & Dominick sts., Dominick st. ent.	P. S. 33
31	16 Clarkson st., west entrance on W. Houston st.	P. S. 95
32	29 King st., east ent.	P. S. 62
33	29 King st., girls' ent.	P. S. 62
34	16 Clarkson st., east entrance on W. Houston st.	P. S. 95
35	16 Clarkson st., main ent.	P. S. 95
36	490 Hudson st., auditorium ent.	P. S. 3
37	490 Hudson st., center entrance on Grove st.	P. S. 3
38	272 W. 10th st., boys' ent.	P. S. 107
39	Cor. Broome & Clark sts., girls' ent. on Broome st.	P. S. 33

Second Assembly District.

E.D.	Location.	Occupied as
1	33 East Broadway	Public Library
2	Eldridge & Forsyth sts., Eldridge st. ent. on Forsyth st.	P. S. 65
3	39 Hester st., ent. center exit on Essex st.	P. S. 62
4	39 Hester st., south ent. on Norfolk st.	P. S. 62
5	39 Hester st., south ent. on Norfolk st.	P. S. 62
6	71 Hester st., ent. exit 6, on Ludlow st.	P. S. 42
7	71 Hester st., west girls' ent., on Orchard st.	P. S. 42
8	96 Chrystie st., center ent.	P. S. 42
9	45 Rivington st., ent. exit 6, on Forsyth st.	P. S. 20
10	348 Grand st., west ent.	P. S. 137
11	105 Ludlow st., south ent.	P. S. 161
12	45 Rivington st., ent. exit 5, on Eldridge st.	P. S. 20
13	105 Ludlow st., north ent.	P. S. 161
14	100 Forsyth st., north ent.	P. S. 97
15	45 Rivington st., ent. exit 8 on Rivington st.	P. S. 20
16	198 Forsyth st., west ent., on Stanton st.	P. S. 91
17	66 Chrystie st.	P. S. 7
18	143 Baxter st., south yard ent.	P. S. 130
19	141 Baxter st., north yard ent.	P. S. 130
20	63 Sullivan st.	Grocer
21	253 Lafayette st., main ent.	P. S. 100
22	253 Lafayette st., south ent.	P. S. 100
23	253 Lafayette st., north ent.	P. S. 100
24	198 Forsyth st., south ent.	P. S. 91
25	21 E. 3d st.	Barber
26	114 Thompson st.	Bakery
27	183 Prince st.	Barber
28	179 Sullivan st.	Settlement House
29	28 Macdougal st.	Settlement House
30	48 Bedford st.	Candy
31	27 Barrow st.	Settlement House

Third Assembly District.

E. D.	Location.	Occupied as
1	539 Hudson st.	Barber
2	558 Hudson st.	Tailor
3	413 Bleecker st.	Barber
4	417 Greenwich st.	Grocer
5	705 Washington st.	Barber
6	302 W. 13th st.	Motor Cycles
7	720 Hudson st.	Furnishings
8	405 W. 13th st.	Restaurant
9	72 9th ave.	Barber
10	250 W. 15th st.	Tailor
11	314 W. 17th st., center entr. Old P. S. 11	
12	314 W. 17th st., west ent. Old P. S. 11	
13	314 W. 17th st., playground entr.	Old P. S. 11
14	401 W. 17th st., playground entr.	Restaurant
15	314 W. 17th st., playground entr.	Old P. S. 11
16	351 W. 18th st., kindergarten ent.	P. S. 66
17	351 W. 18th st., center ent.	P. S. 66
18	351 W. 18th st., center ent.	P. S. 56
19	156 7th ave.	Undertaker
20	150 6th ave.	Candy
21	W. 21st st., bet. 8th & 9th aves, playground ent. on W. 20th st.	New P. S. 11
22	263 W. 21st st.	Beauty Shop
23	266 W. 23d st.	Barber
24	W. 21st st., bet. 8th & 9th aves., main ent.	New P. S. 11
25	W. 21st st., bet. 8th & 9th aves., main ent.	New P. S. 11
26	253 10th ave.	Barber
27	242 W. 23d st.	Laundry
28	219-221 6th ave.	Shoes
29	225 W. 24th st.	P. S. 45
30	225 W. 24th st., 25th st. ent.	P. S. 45
31	233 W. 25th st.	Parochial School
32	418 W. 28th st., Boys' playground ent.	P. S. 33
33	344 8th ave.	Barber
34	418 W. 28th st., center ent. in new addition	P. S. 33
35	418 W. 28th st., main ent., old building	P. S. 33
36	418 W. 28th st. ent. Girls' playground	P. S. 33
37	352 10th ave.	Barber
38	421 W. 32d st.	Parochial School
39	450 10th ave.	Bakery
40	357 W. 35th st., main ent.	P. S. 32
41	223 W. 29th st.	Restaurant
42	357 W. 35th st., W. 36th st. ent.	P. S. 32
43	357 W. 35th st., west ent.	P. S. 32
44	515 W. 37th st., Girls' ent.	P. S. 127
45	515 W. 37th st., ent. Boys' playground	P. S. 127
46	515 W. 37th st., Boys' ent.	P. S. 127
47	407 W. 38th st.	Tinsmith
48	407 W. 39th st.	Flag Poles
49	533 9th ave.	Grocery
50	443 9th ave.	Baker

Fourth Assembly District.

E.D.	Location.	Occupied as
1	371 Madison st., Jackson st. ent.	P. S. 12
2	371 Madison st., east ent.	P. S. 12
3	371 Madison st., west ent.	P. S. 12
4	298 E. Broadway, west entrance on Henry st.	P. S. 147
5	28 Cannon st., east ent. on Broome st.	P. S. 110
6	28 Cannon st., entrance exit on Broome st.	P. S. 110
7	300 Rivington st., ent. exit 10.	P. S. 88
8	300 Rivington st., ent. exit 9 on Ludlow st.	P. S. 88
9	300 Rivington st., ent. exit 8.	P. S. 88
10	28 Cannon st., north ent.	P. S. 110
11	106 Broome st., Sheriff st. ent.	P. S. 34
12	106 Broome st., ent. exit 8.	P. S. 34
13	154 Broome st., Ridge st. ent.	P. S. 62
14	154 Broome st., ent. exit 3.	P. S. 62
15	154 Broome st., main ent.	P. S. 62
16	203 Rivington st., Ludlow st. & Ridge st.	P. S. 6
17	203 Rivington st., south entrance on Fit st.	P. S. 6
18	129 Attorney st., boys' ent.	P. S. 174
19	129 Attorney st., boys' ent.	P. S. 174
20	129 Attorney st., boys' ent.	P. S. 174
21	129 Attorney st., girls' ent.	P. S. 174
22	107 Suffolk st., Rivington st. ent.	P. S. 160
23	187 Broome st., east ent.	P. S. 120
24	187 Broome st., west ent.	P. S. 120
25	107 Suffolk st.	P. S. 160
26	107 Suffolk st., Rivington st. ent.	P. S. 160

Fifth Assembly District.

E.D.	Location.	Occupied as
1	319 W. 41st st.	Mission House
2	356 W. 43d st.	Holy Cross School
3	400 W. 42d st.	Barber
4	448 W. 41st st.	Restaurant
5	501 W. 40th st.	Storage
6	519 W. 44th st., main ent.	P. S. 51
7	519 W. 44th st., 45th st. ent. thru yard	P. S. 51
8	519 W. 44th st., east ent.	P. S. 51
9	423 W. 43d st.	Club
10	521 W. 44th st.	Office
11	624 8th ave.	Undertaker
12	725 8th ave.	Candy
13	650 10th ave.	Undertaker
14	519 W. 44th st., west ent. on 45th st.	P. S. 51
15	658 10th ave.	Confectionery
16	338 W. 49th st.	P. S. 17
17	328 W. 48th st., boys' ent. on w. s. of 47th st. court	P. S. 17
18	328 W. 48th st., ent. s. s. of W. 47th st. court	P. S. 17
19	328 W. 48th st., main ent. on court	P. S. 17
20	401 W. 47th st.	Tailor
21	515 W. 47th st.	Candy
22	680 11th ave.	Grocery
23	439 W. 49th st., southwest ent.	P. S. 84
24	439 W. 49th st., west ent.	P. S. 84
25	575 W. 48th st.	Tailor
26	450 W. 50th st., southwest ent.	P. S. 54
27	731 10th ave.	Barber
28	500 W. 51st st.	Tailor
29	507 W. 51st st.	Barber
30	464 W. 51st st.	Undertaker
31	450 W. 50th st., west ent.	P. S. 54
32	367 W. 50th st.	Barber
33	317 W. 52d st., kindergarten ent.	P. S. 66
34	317 W. 52d st., kindergarten ent.	P. S. 66
35	317 W. 52d st., ent. exit 5.	P. S. 66
36	770 10th ave.	Bakery
37	742 11th ave.	Barber
38	530 W. 54th st.	Parochial School
39	351 9th ave.	Tailor
40	317 W. 53d st., east ent.	P. S. 66
41	306 W. 56th st.	Tailor
42	462 W. 55th st., girls' ent.	P. S. 141
43	462 W. 55th st., west ent.	P. S. 141
44	462 W. 55th st., main ent.	P. S. 141
45	693 10th ave.	Barber
46	54 Amsterdam ave.	Ice Cream
47	903 W. 51st st.	Barber
48	61 Amsterdam ave.	Bakery
49	10 Columbus ave.	Restaurant
50	183 W. 55th st.	Barber
51	238 W. 52d st.	Tailor

Sixth Assembly District.

E.D.	Location.	Occupied as
1	121 Lewis st., boys' ent.	P. S. 188
2	135 Mangin st., south ent.	P. S. 97
3	135 Mangin st., South ent.	P. S. 97
4	135 Mangin st., north ent.	P. S. 97
5	131 Lewis st., boys' ent.	P. S. 188
6	272 2d st., girls' ent.	P. S. 97
7	272 2d st., boys' ent.	P. S. 133
8	212 2d st.	Barber
9	208 E. 5th st., girls' ent.	P. S. 64
10	272 2d st., girls' ent.	P. S. 133
11	726 5th st., west ent.	P. S. 15
12	726 5th st., main ent.	P. S. 15
13	730 5th st., ent. west of main ent.	P. S. 15
14	90 Avenue D.	Plating
15	184 7th st., east ent.	P. S. 71
16	188 7th st., west ent.	P. S. 71
17	605 E. 9th st., east ent. on court.	P. S. 64
18	605 E. 9th st., east ent. on court.	P. S. 64
19	605 E. 9th st., E. 10th st. ent.	P. S. 64
20	710 E. 9th st., west ent. exit 4.	P. S. 15
21	710 E. 9th st., ent. exit 4.	P. S. 15
22	831 E. 12th st.	Vacant
23	640 E. 14th st.	Bakery
24	606 E. 15th st.	Hall
25	364 Avenue A.	Druggist
26	413 E. 16th st., main ent.	P. S. 104
27	413 E. 16th st., east ent. on E. 17th st.	P. S. 104
28	415 E. 16th St., west ent. on E. 17th St.	P. S. 104

Seventh Assembly District.

E.D.	Location.	Occupied as
1	549 W. 59th st.	Florist
2	11 Columbus ave.	Florist
3	173 W. 60d st.	Church
4	306 W. 56th st.	Barber
5	155 W. 66th st., vestibule ent. now 65th st.	H. S. Commerce
6	34 W. 65th st.	Laundry
7	Triangle at 66th & 65th sts., bet. Columbus Ave. & Broadway	Booth
8	125 W. 65th st., main ent.	H. S. Commerce
9	139 West End ave.	Undertaker
10	222 W. 67th st.	Assembly Room
11	180 Amsterdam ave., boys' ent. on W. 68th st.	P. S. 84
12	103 Columbus ave.	Hemstitching
13	North side of W. 68th st., 150 feet W. of Central Park	Booth
14	180 Amsterdam ave., main ent.	P. S. 84
15	180 Amsterdam ave., girls' ent.	P. S. 84
16	180 Amsterdam ave., Kindergarten ent.	P. S. 84
17	210 West End ave.	Confections
18	248 W. 72d st.	Private Office
19	111 W. 71st st.	Hotel
20	2 W. 72d st.	Hotel
21	South side of W. 73d st., 100 feet west of Central Park West	Booth
22	139 W. 72d st.	Laundry
23	W. side of Amsterdam av., 10 feet south of W. 73d st.	Booth
24	201 W. 72d st.	Hotel
25	South side of W. 73d st., 50 feet east of Riverside Drive	Booth
26	South side of W. 75th st., 100 feet west of West End ave.	Booth
27	310 Amsterdam ave.	Vacant
28	308 Columbus ave.	Rugs
29	301 Columbus ave.	Florist
30	338½ Columbus ave.	Cleaner & Dyer
31	40 Amsterdam ave., Kindergarten ent.	P. S. 87
32	361 Amsterdam ave., 2d ent. north of W. 77th st.	P. S. 87
33	361 Amsterdam ave., 2d ent., north of W. 77th st.	P. S. 87
34	West side of West End ave., 10 ft. south of W. 78th St.	Booth
35	300 W. 79th st.	Laundry
36	West End ave. & W. 82d St., girls' ent. on W. 82d st.	P. S. 9
37	West End ave. & W. 82d st., Boys' ent. on W. 82d st.	P. S. 9
38	361 Amsterdam ave., north ent.	P. S. 87
39	411 Amsterdam ave.	Barber
40	434 Columbus ave.	Restaurant
41	428 Amsterdam ave.	Tailor
42	100 W. 82d st.	Hotel
43	West End ave. & 82d st., Girls' ent. on W. 82d st.	P. S. 9
44	142 W. 83d st.	Tailor
45	483 Amsterdam ave.	Confections
46	West End ave. & W. 82d st., Boys' ent. on W. 82d st.	P. S. 9
47	148 W. 85th st.	Club
48	624 Columbus ave.	Candy
49	132 W. 80th st., main ent.	P. S. 166
50	132 W. 80th st., main ent.	P. S. 166
51	133 W. 80th st., main ent.	P. S. 166
52	138 W. 80th st., main ent.	P. S. 100
53	646 Columbus ave.	Confections
54	North side of W. 82d st., 15 ft. west of Columbus ave.	Booth

Eighth Assembly District.

E.D.	Location.	Occupied as
1	230 E. Houston st., ent. south exit on Essex st.	P. S. 13
2	239 E. Houston st., ent. exit 4.	P. S. 18
3	38 1st st., ent. exit 6.	P. S. 79
4	38 1st st., ent. exit 5.	P. S. 79
5	1 2d st., east ent. on court.	P. S. 63
6	121 E. 2d st., west ent. on 4th st. court	P. S. 63
7	121 E. 2d st., west ent. on court.	P. S. 63
8	121 E. 2d st., east ent. on 4th st.	P. S. 63
9	330 5th st., center ent. on E. 4th st.	P. S. 25
10	330 5th st., east ent. on E. 4th st.	P. S. 25
11	111 7th st.	Candy
12	48 7th st.	Barber
13	229 E. 4th st.	Barber
14	73 Cooper square	Barber
15	73 Cooper square	Barber
16	42 St. Marks place	Upholstering
17	150 1st ave., ent. exit 1 on 9th st.	P. S. 122
18	150 1st ave., ent. exit 2 on E. 9th st.	P. S. 122
19	150 1st ave., ent. exit 4 on E. 9th st.	P. S. 122
20	610 E. 12th st., west ent.	P. S. 31
21	536 E. 12th st., main ent.	P. S. 126
22	455 E. 11th st., ent. exit 6.	P. S. 60
23	544 E. 14th st., ent. exit 1 on E. 13th st.	P. S. 19
24	35 3d ave.	Barber
25	225 E. 14th st.	Mission House
26	344 E. 14th st., ent. exit 8 on E. 13th st.	P. S. 19
27	344 E. 14th st., ent. exit 6.	P. S. 19
28	346 E. 14th st., ent. exit 5.	P. S. 19

Ninth Assembly District.

E.D.	Location.	Occupied as
1	South side of W. 81st st., 225 ft. west of Central Park West	Booth
2	73 W. 82d St.	Tailor
3	491 Columbus ave.	Rugs
4	507 Columbus ave.	Upholstery
5	South side of W. 87th st., 50 ft. west of Central Park West	Booth
6	583 Columbus ave.	Tailor
7	627 Columbus ave.	Plumber
8	646 Columbus ave.	Electrical
9	South side of W. 85d st., 50 ft. west of Central Park West	Booth
10	South side of W. 84th st., 10 ft. east of Columbus ave.	Booth
11	8 W. 85th st.	School room
12	692 Amsterdam ave., west ent. on 93d st.	P. S. 23
13	731 Amsterdam ave.	Shoes
14	693 Amsterdam ave., west ent. on 93d st.	P. S. 90
15	746 Columbus ave.	Candy
16	3 W. 95th st.	School room
17	South side of W. 96th st., 40 ft. east of Columbus ave.	Booth
18	176 W. 96th st.	Tailor
19	731 Amsterdam ave.	Laundry
20	109 W. 96th st.	Tailor
21	803 Amsterdam ave.	Candy
22	590 Central Park West	Tailor
23	405 Central Park West	Carpet Cleaning
24	18 W. 102d st.	Tailor
25	431 Central Park West	Basement
27	801 Columbus ave.	Laundry
28	867 Columbus ave.	Express
29	140 W. 102d st., gymnasium ent.	P. S. 179
30	140 W. 102d st., kindergarten ent. on 101st st.	P. S. 179
31	863 Columbus ave.	Barber
32	140 W. 102d st., W. 101st st. ent.	P. S. 179
33	140 W. 102d st., W. 101st st. ent.	P. S. 179
34	209 W. 100th st.	Motorcycles
35	South side of W. 100th st., 75 ft. west of West End ave.	Booth
36	South side of W. 99th st., 5 ft. east of West End ave.	Booth
37	South side of W. 99th st., 80 ft. west of West End ave.	Booth
38	745 West End ave.	Real estate
39	West side of West End ave., 15 ft. south of W. 98th st.	Booth
40	West side of West End ave., 15 ft. north of W. 98th st.	Booth
41	680 West End ave.	Basement
43	202 Riverside drive, 93d st. ent.	Basement
43	South side of W. 93d st., 10 ft. west of Broadway	Booth
44	602 Amsterdam ave., west ent. on 93d st.	P. S. 93
45	North side of W. 90th st., 150 ft. west of Amsterdam ave.	Booth
46	South side of W. 90th st., 50 ft. west of Broadway	Booth
47	South side of W. 91st st., 75 ft. west of West End ave.	Booth
48	South side of W. 95th st., 70 ft. west of West End ave.	Booth
49	South side of W. 93th st., 50 ft. east of West End ave.	Booth
50	548 Amsterdam ave., west ent.	Carpets
51	North side of W. 90th st., 75 ft. east of West End ave.	Booth
52	North side of W. 94th st., 90 ft. west of West End ave.	Booth
53	311 W. 93d st.	Private school
54	602 Amsterdam ave., west ent. on 93d st.	P. S. 93

Tenth Assembly District.

E.D.	Location.	Occupied as
1	87 6th ave.	Tailor
2	48 Greenwich ave., east ent.	P. S. 41
3	48 Greenwich ave., west ent.	P. S. 41
4	48 Greenwich ave., east ent.	P. S. 41
5	277 W. 4th st.	Barber
6	16 9th ave.	Plumber
7	408 W. 12th st., east exit 6.	P. S. 10
8	408 W. 12th st., east exit 5.	P. S. 10
9	408 W. 12th st., east exit 5.	P. S. 10
10	60 W. 12th st., east ent.	Julia Richman H. S.
11	60 W. 12th st., west ent.	Julia Richman H. S.
12	60 W. 12th st., east ent.	Julia Richman H. S.
13	82 W. 8th st.	Barber
14	64 Thompson st., Church Hall, no ent.	
15	2 13th st.	Restaurant
16	70 5th ave.	Barber
17	72 5th ave.	Barber
18	44 Union Square East	Private school
19	27 E. 14th st.	Parlor
20	60 W. 13th st., ent. Junior H. S.	
21	60 W. 13th st., ent. exit 2 on E. 14th st.	Julia Richman H. S.
22	60 W. 13th st., west ent.	Julia Richman H. S.
23	60 W. 13th st., east ent.	Julia Richman H. S.
24	60 W. 13th st., west ent.	Julia Richman H. S.
25	60 W. 13th st., east ent.	Julia Richman H. S.
26	60 W. 13th st., west ent.	Julia Richman H. S.
27	60 W. 13th st., east ent.	Julia Richman H. S.
28	102 W. 17th st.	Barber
29	117 5th ave.	Tailor
30	27 W. 18th st., south ent.	Restaurant
31	27 W. 18th st., north ent.	Restaurant
32	124 W. 20th st., west ent.	P. S. 11
33	124 W. 20th st., main ent.	P. S. 11
34	124 W. 20th st

LAYS DEPRESSION TO TOO MANY SHIPS

Captain Dollar Says Surfeit Is Reason for Ship Board's Difficulty in Sales.

REPORTS GERMAN REVIVAL

Veteran Skipper Says Return Cargo Is the Big Problem of the Intercoastal Trade.

The fact that there are "too many ships in the world" is largely responsible for the present depression of the shipping business, according to Captain Robert Dollar, 83-year-old head of the Dollar Steamship Company, who arrived on Thursday on the President Hayes from his seventh business trip around the world. He gave that as one of the principal reasons why the Shipping Board was finding difficulty in persuading shipping men to buy their vessels at prices which would be approved by the American public.

"You can't sell a man a boat unless he thinks he has a chance to make money out of it, or at least to break even," he said yesterday at the India House. "Many of the boats they have to offer are both unsuitable and undesirable. It seems to me that ultimately a great many will have to be scrapped."

He said he thought the Shipping Board was in a very difficult position.

"They are apparently sincerely anxious to turn over the ships to private ownership, but they have to satisfy the ideas of the public," he said.

"We are doing well. Competition is keen. It is perhaps keenest from the Straits Settlements onward, and at times we are all a little shy of cargo. In that district the Japanese, aided by a Government subsidy, are perhaps doing best. We realize that it would be better to have eight ships so that we could run one round-the-world boat every two weeks, and have worked toward that end for a year. But we must have a ship of the same size and speed, and with the same relation of cargo and passenger space, and so far we have been unable to get one."

Concerning the intercoastal trade, Captain Dollar answered that the return cargo was the big problem. Running from the Pacific to the Atlantic, his ships found plenty of cargo, he said, but there was little the other way.

He spoke with enthusiasm of the shipping revival in Germany.

"If the Kaiser had had enough sense not to declare war for two years, Germany would have been the first commercial nation in the world," he said.

The coal strike and the dole in Great Britain made conditions there "distressing," he said.

VETERAN FRENCH CHEF HERE WITH NEW RECIPE

August Escoffier, Noted for His Sauces, Comes to Visit Old Friends.

August Escoffier, the octogenarian French chef, who acquired culinary fame more than half a century ago for his sauces, arrived yesterday on the Cunarder Berengaria as a guest of the steamship line to visit his old friends in New York.

He has brought with him a recipe for a new vegetable flavoring used in cooking, but explained that it required 7 per cent. alcohol to make it properly. He said that he knew of eighty-nine different ways of cooking ham and eggs. To insure good health he advised a diet of simple, well cooked food.

Escoffier was chef to Napoleon during the Franco-Prussian war in 1870, and was taken prisoner with his imperial master at Wilhelmshöhe and kept in Germany for several months. Later he was chef to Marshal MacMahon. He was the chef at the Hotel Carlton in London and also at the Hotel Ritz-Carlton in New York sixteen years ago. He operated two hotels at Ostend, Belgium, which, he said, he lost during the war. He now lives in a villa at Monte Carlo.

Several men who worked under him in London and now have their own restaurants and hotels in New York will entertain the visitor at a dinner at the Biltmore next week.

SEEKS SOVIET EXPLANATION.

Poland Views Lithuanian Treaty as Violation of Riga Accord.

Copyright, 1926, by The New York Times Company.

By Wireless to THE NEW YORK TIMES.

WARSAW, Oct. 8.—Foreign Minister Zaleski on Monday will dispatch a firm but not belligerent note to the Soviet Government, asking for an explanation of Russia's recent disregard of the Treaty of Riga of 1920, in forming an alliance with Lithuania, Poland's northern neighbor, with whom Poland is still technically in a state of war.

It was stated at the Foreign Ministry tonight that the note, while mild, will again set forth that Russia agreed in a special article of the peace treaty to refrain from conducting anti-Polish propaganda in neighboring countries and refrain from all accords aimed at the safety of Poland.

Unofficially, however, it is stated that Zaleski hopes to open conversations which will reveal Russian intentions in the near future and possibly clear up the whole Baltic situation, which, it is realized, is the most serious problem the new republic has to face, and is the principal reason for the maintenance of an oversized army.

Thus the note will contain nothing that Russia could consider a challenge of her motives and give cause for a break.

WINS PRINCETON HONOR.

David W. Raudenbush Picked as Junior Lyman Biddle Scholar.

Special to The New York Times.

PRINCETON, N. J., Oct. 8.—The selection of David Webb Raudenbush of St. Paul, Minn., as junior Lyman Biddle scholar at Princeton was announced by V. Lansing Collins, Secretary of the university today.

This scholarship is one of the highest honors open to Princeton upper-classmen. It is awarded on the basis of scholarship and Rhodes scholarship standards, such as character, leadership and interest in sports.

Raudenbush has held a first-group rating in Princeton since his entrance. This is the second successive year that a resident of St. Paul has held the Biddle award. Dean Alexander Clark at present being senior Biddle scholar. Both prepared for Princeton at St. Paul Academy.

It was also announced that William Beekman Vanalstyne of Kinderhook, N. Y., has been appointed senior holder of the Reid scholarship left vacant by Albert E. Hodman, who has left Princeton to attend medical school.

PINCHOT REFUSES BUSES TO RAILROADS

Pennsylvania Governor Sees an Effort to Create Monopoly and Crush Opposition.

Special to The New York Times.

HARRISBURG, Pa., Oct. 8.—Governor Pinchot announced today that he had declined to approve charters for the Pennsylvania General Transit Company and the Reading Transportation Company, subsidiaries of the Pennsylvania and the Reading railroads, to operate motor bus lines in Pennsylvania.

The Governor's statement denounces the majority members of the Public Service Commission, asserting these members cannot "be trusted to protect the rights of the citizens of Pennsylvania against encroachment of extortion by railroads, street railroads, electric and other public utility corporations."

The applications, he said, are the first step "toward securing such a monopoly of bus transportation over the highways of this Commonwealth, as the Philadelphia Rapid Transit Company has already secured in Philadelphia."

"The present majority of the Public Service Commission, because of the recent reinstatement by court action of two of its members, whom I removed as unfit," the statement said, "is completely dominated by the public utilities."

The Philadelphia Rapid Transit Company has been given exclusive use of the Philadelphia streets and the company pays the city nothing for the damage done to the streets, he said.

The Commission, he added, would grant certificates for routes if he approved the charters and nobody would be able to stop their issuance, while the State would receive no compensation for the wear on its highways.

The Pennsylvania company asked for a charter covering fifty-five of the sixty-seven counties of the State, the Reading company for charter rights in twenty-four counties.

All of the commission members were out of the city and there was no direct comment from them. The members, however, called the office and asked that their letter of Aug. 17 to the Governor be made public. This letter makes plain that the issuance of the charter would not have given the companies right to operate in the State as a whole without certificates for each individual route.

ACTS ON 'SOLICITORS' FOR POLICE PARLEY

McLaughlin Investigates Complaints of Those Asked for Gifts for Conference.

Police Commissioner McLaughlin announced yesterday that following complaints early in the week he had ordered an investigation of the activities of several men who, it was charged, were soliciting money from persons in this city for the International Police Conference, of which former Commissioner Richard E. Enright is the President, under the representation that the Police Department was interested in the project.

"I dont know how many contributions have been received in connection with the International Police Conference," Commissioner McLaughlin said, "but I want it understood that the conference has no connection with the Police Department."

The Commissioner said he had received his first complaint over the telephone from a man who said he had been approached by a solicitor, and asked the Commissioner if the Police Department was interested in the matter.

Mr. McLaughlin said that the next day he received another complaint from Hugh Gilman of 511 Fifth Avenue, who said that a man showing credentials purporting to have been issued by John C. Hackett, Secretary of the International Police Conference, and a Special Deputy Police Commissioner at the close of the Enright régime, had solicited a contribution from him. Hackett at the beginning of the Enright administration was secretary of the department, but resigned.

Mr. Gilman added that he gave this man a substantial check, but decided to communicate with Commissioner McLaughlin a few days later when another man called on him and solicited another subscription. Acting Captain John Lyons, aide to Inspector Coughlin, head of the Detective Division, was assigned to interview Mr. Gilman. Lyons said yesterday that he was to meet Mr. Gilman this morning. The International Police Conference has its headquarters at 132 West Thirty-first Street.

LUDLOW STREET JAIL TO BE ABANDONED

Site of the 'Alimony Club's' Home May Become a School Playground.

Ludlow Street Jail, home of the "Alimony Club," and refuge of the alimony dodger, is about to pass out of existence. Its traditions soon will be transferred to the old West Thirty-seventh Street police station building, which has been renovated and is ready for occupancy by prisoners held in the custody of the Sheriff.

Albert Goldman, Commissioner of Plant and Structures, sent to Mayor Walker yesterday official notification in which he said:

"The Ludlow Street Jail now in use by the Sheriff of New York County is an old structure no longer suited for occupancy. The building at 434 West Thirty-seventh Street, as fitted up by this department, is properly equipped and will afford suitable and sanitary quarters.

"The property upon which the Ludlow Street Jail is situated has been assigned by the Commissioners of the Sinking Fund to the Board of Education to take effect when the prison is moved to West Thirty-seventh Street. The property adjacent to and easterly of the Ludlow Street Jail, where the Essex Street Market was formerly located, is now used as a playground for Public School 137, situated on the southerly side of Essex Market Place. The Ludlow Street Jail property will afford additional space for the Board of Education in this thickly settled section of the city."

'Mama' Dolls on Freighter Burn.

Fire of undetermined origin did small damage to the Dollar Line freighter Melville Dollar at the foot of Atlantic Avenue, Brooklyn, yesterday. One thousand "Mama" dolls and some other merchandise were destroyed. Firemen extinguished the blaze in ten minutes. A hose stretched across Pier 22 broke and several longshoremen were drenched. The damage was estimated at $1,500.

RUG SALE TOTAL REACHES $6,403,000

13,674 Bales Were Disposed of Yesterday, Bringing in $905,000.

AXMINSTERS LEAD AGAIN

Alexander Smith Auction Will End Today When 203 Lots Will Be Offered.

Sales yesterday at the rug auction being held by the Alexander Smith and Sons Carpet Company comprised 13,674 bales, which brought $905,000. The total turnover so far has been 105,318 bales, selling for $5,403,000. The sale will conclude today, when the remaining 203 lots will be offered. Both in money totals and in quantities sold, the auction has set a new record in the rug industry.

The rugs put up yesterday were the small Ardsley, axminsters, fringed Colonial velvets, Hudson tapestries, Katonah velvets, Yonkers and Potomac axminsters, Meadowbrook worsteds and Manor tapestries. Bidding was spirited and large buying of "balances" was in evidence.

Axminsters again were offered in large quantities. Prices paid for these rugs ran this way:

YONKERS.

Size.	Highest Price.	Lowest Price.
12-4	$34.00	$32.25
12-4 special	35.75	34.75
11-4	29.25	27.35
11-4 special	31.75	30.25
10-4	22.00	20.35
10-4 special	22.00	21.00
8-4	16.75	16.00
8-4 special	17.75	16.95
6-4	8.75	8.00
6-4 special	10.00	9.00
E	2.85	2.70
E special	3.05	
J	3.90	3.77½
J special	4.10	3.95
Mat	1.40	1.30
Mat special	1.42½	1.37½

POTOMAC.

12-4	$33.25	$30.00
11-4	28.75	27.75
10-4	22.00	20.25
8-4	16.50	14.75
E	2.85	2.45
J	3.80	3.35

The E. Ardsley axminsters sold at a high of $1.90 and a low of $1.85.

For the velvet rugs the auction prices were:

COLONIAL.

Size.	Highest Price.	Lowest Price.
12-4	$26.75	$24.75
11-4	22.75	21.75
10-4	17.50	15.75
8-4	14.00	12.90
6-4	8.00	7.70

KATONAH.

12-4	$15.75	$15.00
11-4	13.75	12.50
10-4	10.00	9.15

The prices obtained on the Meadowbrook worsted rugs compared well with the levels set for these types during previous sessions of the auction. The figures were:

Size.	Highest Price.	Lowest Price.
12-4	$43.00	$41.25
11-4	36.25	34.75
10-4	22.75	21.25
8-4	18.25	17.25
6-4	12.75	11.75

Tapestries did not hold the sustained bidding noted for other rugs and slight easings in prices from previous levels are evident in the following tabulation:

HUDSON.

Size.	Highest Price.	Lowest Price.
12-4	$12.00	$12.00
11-4	10.00	9.40
10-4	7.50	6.75
8-4	5.75	5.25

MANOR.

12-4	$14.25	$13.70
15-25	13.25	12.90
11-4	10.50	9.85
8-4	7.25	7.00

Selling will resume today with lot 3,259, comprising the 9 by 12 Katonah velvet rugs. Duplicates, as usual on the last day, will be large.

EDERLE FAMILY PACKS FOR MOVE TO BRONX

Leaving Amsterdam Avenue for Home at Pelham Bay, Where Gertrude Can Swim.

Gertrude Ederle and her family are soon to leave their rear apartment at 108 Amsterdam Avenue, where the English Channel's conqueror received such a thrilling reception on her return, and move to the Pelham Bay Park section of the Bronx. The Ederle family confirmed the statement last night in the midst of boxes and crates in which the various members were packing their possessions. Gertrude was with them part of the evening, in high spirits, but went to Brooklyn to rehearse a swimming act in which she is to appear.

Mrs. Ederle has bought a 9-room house at 1,380 Stadium Avenue, two blocks from Pelham Bay, where Gertrude expects to swim, even next Winter.

"We thought it was time we were getting some good out of our money," said "Ma" Ederle, explaining the moving. They expect to be in their new house early in November.

"Pa" Ederle was still full of the subject of his daughter's swim and declared that on a good day she could cross the Channel in ten hours. He intimated that she might try again, to reduce the time record, but said a decision on that was "up to Trudy."

MORE LONDON PAPERS SOLD.

Rothermere's Daily Sketch and Sunday Herald Go to Berry.

Copyright, 1926, by The New York Times Company.

Special Cable to THE NEW YORK TIMES.

LONDON, Oct. 8.—Announcement was made today of the sale of The Daily Sketch and Sunday Herald to the Allied Newspapers, Ltd.

Another announcement that interested the newspaper world was the statement that The Daily Express would publish from Monday a new Midland edition for the provinces, which would be edited in Birmingham.

The London Daily Sketch and its Sunday edition, The Illustrated Sunday Herald, were owned by Lord Rothermere. He bought them with other daily and weekly newspapers three years ago from the Hulton Press of Manchester for £6,000,000. The deal included all Hulton interests, except 51 per cent. of The London Evening Standard, which Lord Beaverbrook retained. Rothermere, according to recent London gossip, was making £1,000,000 by the present sale.

The Allied Newspapers, Inc., is headed by Sir William Berry as Chairman. It owns The Sunday Times, Daily Graphic and other London and provincial newspapers.

BUSINESS WORLD

COMMERCIAL PAPER.

Yesterday, 4¼ per cent. for the best names. Thursday, 4¼ per cent. for the best names. The quotations are for six months' paper.

***

Trade in Chinaware.

Moderately active business in staple chinaware of the better grades is reported, being about equal in volume to that of last year. The coal strike in England has reduced importations at least 25 per cent., while labor troubles in France have also affected imports. American potteries are reported as fairly busy. There is a decided trend toward the higher priced merchandise, it is said, consumers buying the designs they like with less consideration for the cost than in former years. Landscape decorations are among the newest designs offered. Bird and floral centre decorations are supplanting to some extent the plain centre with narrow border in vogue for the last ten years.

***

Handkerchief Demand Active.

What is described as the most active demand for handkerchiefs in years is now reaching manufacturers and wholesalers of this merchandise. The goods are being bought for holiday selling and orders have been piling up at such a rate that leading manufacturers have geared up their machinery for capacity output. The demand is almost entirely for novelty handkerchiefs. The design of the patterns and the color range are the most extensive ever shown, manufacturers say. Boxed goods are being stressed and the sale of these sets is expected to set a record.

***

Late Trends in Men's Shirts.

Orders for rayon-striped broadcloth shirts are increasing, according to wholesalers here. Neat stripes and figured patterns on white grounds are mostly wanted. Jacquard effects in fancy broadcloth shirts, also on light grounds, in collar-attached models continue to be actively reordered. Lines of silk shirts are now being shown for the holiday trade. Particularly featured are shirts of solid colored radiums, especially white and tan. Crêpes are also being shown in neat figured and jacquard patterns, as well as the solid colors of white, tan and gray. Both neckband and collar-attached styles are being purchased.

***

Large Sales of Anthracite.

The anthracite coal market continues to absorb about 2,000,000 tons weekly, production having been slightly above that figure during the last fortnight for which figures are available, Seward's Journal will say today. Business must be good when the producers can sell such a heavy tonnage, which virtually represents capacity operations. At the same time, there is nothing feverish or excitable about the wholesale trade. The strike news from Great Britain has reacted on the bituminous market to some extent. With the miners there returning to work in steadily increasing numbers, buying for export has been on a much reduced scale this week.

***

Fancy Suspenders in Favor.

The demand for suspenders of the higher grades is increasing steadily, it is reported, one manufacturer having doubled last year's business. The old style staples have almost entirely given way to the brilliantly hued silks, in regimental stripes, plaids and artistically woven sport and hunting scenes copied from old prints. The consumer is ready to pay from $3 to $7 for these articles, it is said, regarding them as much as he does neckwear or other artistic haberdashery of the higher grades.

***

Data on Cotton Goods Situation.

Sales of standard cotton textiles for the quarter ended Sept. 30 exceeded production by 38 per cent., according to data just compiled by the Association of Cotton Textile Merchants of New York. Total production for the period was 612,712,000 yards, compared with aggregate sales of 848,642,000 yards. The figures represent approximately 80 per cent. of all standard cotton cloths manufactured in this country. Stocks on hand, the association says, have been declining steadily under a persistent buying demand. Stocks on Sept. 30 were 224,305,000 yards, a drop of 26¾ per cent. as compared with July 1. Unfilled orders on Sept. 30 were 338,650,000 yards, an increase of 150,813,000 yards, or 80 per cent., compared with the July 1 figures.

***

Call for High-Grade Pajamas.

The prevailing tendency of the public to buy attractive merchandise of fine quality regardless of price is reflected in the demand for pajamas of silk, rayon and fine mercerized fabrics in distinctive designs. One manufacturer, whose lines sell at from $48 to $240 a dozen, has been unable to meet the demand for these high priced garments and has refused orders for delivery this year since the middle of September. Colors are more brilliant than for many seasons past, and patterns and designs are of striking originality.

***

Styles of Children's Dresses.

Business in popular priced children's dresses is well ahead of that of last year, it is reported in most quarters. Retail stocks are said to be low, and indications for continued activity for the rest of the year are felt to be good. Brightly colored cotton prints in two and three tones are extremely popular. There has been no radical change in designs, although some manufacturers are making an effort to popularize a" long-waisted" effect copied from French models. Production methods have been improved in the last year or two, so that even in the cheaper garments the styles reflect the trends in the high priced merchandise.

***

Taste Shown in Draperies.

Steadily improving standards of taste in home decoration throughout the country are reflected in the increased demand for drapery and upholstery fabrics of the better grades. One leading concern reports business as well ahead of last year's, especially in California and other Coast States and in the metropolitan areas. The market in the South has been somewhat affected by the decline of the real estate boom in Florida, it is said. There are indications that damasks, brocatelles and other fabrics of the more formal and dressy types are regaining their popularity.

***

Gray Goods at a Standstill.

Trading in gray goods yesterday, both before and after the Government report was issued, was practically at a standstill. Prices of the previous day held nominally, but neither buyers nor sellers were disposed to do business. Whatever business was done was in spot lots which were taken by buyers who had to have the goods at once. In such sales were lots of 38½-inch 64-60s at 6¾ cents and of 39½-inch 60-48s at 5¾ cents. In one quarter a sale of 39-inch 68-72s was sold at 7¾ cents for spot. Sheetings, drills and pajama checks were all inactive and without feature. The trade is waiting for today's developments to bring out a more defined market trend.

LAST CHANCE TO REGISTER!

This is the last day for registration. Registration is necessary as a qualification for voting at the general election on Nov. 2. The registration places will be open from 7 A. M. until 10:30 P. M.

THE WEEK'S PRICE TREND.

Notable Among the Advances Were Those in the Foodstuffs.

Commodity prices as reported in Dun's list again were mostly upward, although the number of increases was not as large as last week. Thirty-four of the sixty-seven revisions were advances, compared with forty increases in sixty-one changes last week. Fifteen of the advances were in the foodstuffs, which as a group had the largest number of changes.

The following table gives the minimum wholesale prices quoted on selected standard commodities. They are corrected to yesterday, and with them are given comparative prices for last week and the corresponding week a year ago:

	This Week.	Last Week.	Year Ago.
Apples, Com., bbl.	2.50	2.50	2.25
Beans, c., 100 lbs.	7.00	7.00	9.00
Butter, cr., ex., lb.	.46½	.45½	.50
Cabbage, per bbl.	1.25	1.25	1.50
Cheese, w. m. spl., lb.:	.25	.24½	
Fresh, special, lb.	.24½	.24	.26½
Cal. (24 lbs.), 100-lbs.	10.00	10.00	9.03
Col. flakes No. 4, lb.	.23	.23	.23
Eggs, nearby, fan., doz.	.65	.58	.74
Pl., fancy Minn. family	9.65	9.10	9.25
Onions, bag	1.35	1.35	1.75
Peas, split, 100 lbs.	6.25	6.00	6.00
Potatoes, bbl.	4.75	4.50	4.50
Rice, fancy head, lb.	.08	.08	.07¾
Tea, Form., fair, lb.	.37½	.37½	.31
Tea, Japan, best, lb.	.60	.60	.57
Bacon, 14/18 down, lb.	.20½	.20½	.20¾
Beef, steers, live, 100 lbs.	11.00	11.65	13.25
Hams, big., in tes., lb.	.27¾	.27¾	.24¾
Hogs, live, 100 lbs.	15.50	15.05	12.25
Sheep, live, 100 lbs.	11.25	11.00	13.50
Barley, malting bu.	.84	.84½	.87
Flax, No. 1, 100 lbs.	1.35	1.39	1.45
Rye, No. 2, bu.	1.05¼	4.07¼	.85½
Aluminum, pig (ton lots) lb.	.27	.27	.27
Copper, electro., lb.	.14¼	.1420	.14¼
Zinc, lb.	7.00	7.07½	6.35½
Brown sheet, oz.	.12¾	.12¾	.15
Cloths, pr. 54x60, yd.	.07¼	.07¼	.07¼ .10
Hides, pr., No. 1, lb.	.15	.15	.17½
Hides, cows, hvy., lb.	.13	.14¼	.14½
Leath., sh. bks., r. p., lb.	.42	.42	.42
Rubber, up-riv., fine, lb.	.33½	.40	.75
Plan. 1st latex cr., lb.	.60	.53¼	1.07
Silk, Chinese, st. fil. 1st in.	8.00	6.00	7.40
Silk, Jap., fil. No. 1, lb.	6.25	6.30	6.87½
Wool, Dom. Av. 56 qua. lb.	.9745	.9735	.7745

Of the twenty-six changes in the foodstuffs only eleven were declines. In the local market for provisions there was no change in Western soft straight flour, but Spring patent and fancy Minnesota family flours were both lower. Middle Western lard was cheaper here, while bacon and hams were unchanged. At Chicago there was a decline in live beef steers. Live hogs, live sheep and short ribs were all higher. Mess pork was unchanged.

In the local list for dairy products all of the changes were advances. Near-by fancy eggs moved up 7 cents a dozen. Fresh-gathered firsts were unchanged. Creamery butter advanced a cent a pound. The listed kinds of cheese were also higher in price than last week.

No changes occurred in either the fresh or dried listed fruits. In the vegetables choice pea beans and white kidney beans were higher, as were choice Scotch peas and potatoes. The latter are now 25 cents a barrel higher than a year ago. Onions, turnips and cabbages were without change.

The basic Brazilian coffee again declined. The listed teas were quotably unchanged. Neither fine granulated nor the 96 test sugars changed in price. Changes in the spices comprised rises in mace and black Lampong and white Singapore peppers.

Declines overbalanced advances in the grains. No. 2 wheat, No. 2 yellow corn, No. 2 rye, malting barley and No. 2 rye straw were all lower, the only advances being in No. 3 white oats and No. 1 hay. There was no quotable revision in the leathers. In the hides there were advances in No. 1 Texas, Colorado, No. 1 extremes and No. 1 Kip, heavy native cowhides and No. 1 calfskins. Tallow was unchanged.

In the metals there were rises in valley furnace, Bessemer and gray forge pig irons. Declines were registered in ordinary antimony, electrolytic copper, zinc, lead and tin.

Ten changes were registered in the combined list for drugs, chemicals, dyestuffs and oils. Only three of these were advances, these occurring in shellac, menthol and quicksilver. In the naval stores rises were noted in "B" rosin and kiln-burned tar, while turpentine declined.

Declines occurred in both the best Brazilian and best plantation crude rubbers. Japanese raw silk was lower, but there was no change in the Chinese variety. Wool had an increase in price. The miscellaneous changes included rises in maple lumber and in sodium nitrate. In the textiles there was slight easing in prices of gray goods. Both light and heavyweight burlaps were somewhat higher.

Investment Head Held for Larceny.

BOSTON, Oct. 8 (AP).—Samuel J. Gordon of Roxbury, President of the Eagle Investment Company, was held in $100,000 bail today when arraigned in the Municipal Court on a charge of larceny of $51,558.63 from the association. Samuel Brenner, an attorney, who is investigating the alleged losses, told the Court that they might run to $225,000. Gordon pleaded not guilty, and the case was continued for two weeks.

BUSINESS RECORDS

FAILURES FOR THE WEEK.

BRADSTREET'S reports 511 failures for the week in the United States as compared with 504 for the previous week and 368, 335, 326 and 366 for the corresponding weeks 1925 to 1922. The New England States had 27; Middle, 83; Northwestern, 58; Southern, 70 and Far Western, 36. Canada had 46 against 43. In the United States about 79 per cent. of the concerns failing had $5,000 capital or less and 12 per cent. had from $5,000 to $20,000 capital.

BANKRUPTCY PROCEEDINGS.

SOUTHERN DISTRICT.

Petitions Filed—Against

KATZ GARMENT CO., INC., 46 West Twenty-fifth Street, by Botany Worsted Mills, $7,981. It is alleged that there are less than twelve creditors.

A. BEDNOTTZ & CO., INC., manufacturers of women's coats, 12 West Twenty-seventh Street, by Kurahan Co., Inc., $250; Mohawk Woolen Co., $1,800; Capital Woolen Co., Inc., $500. Judge Winslow appointed Harry F. Vernon receiver under $2,000 bond. Liabilities, about $50,000, assets, $10,000.

Petitions Filed—By

NATHAN STERNBERG, women's and children's apparel, 1,050 Southern Boulevard. Liabilities, $11,147; assets, $3,500, main item being $3,000 stock-in-trade. No principal creditor is Louis Sternberg, $3,000.

NICHOLAS MANGONE, worker on fuel, Empire Hotel. Liabilities, $2,255; assets, $50, claimed exempt.

MARCO I. COHEN, grocer, 270 Broome Street, residing 135 Eldridge Street. Liabilities, $2,233; assets, $250.

ALBERT F. W. ROETHKE, florist and fruit salesman, residing 547 Riverside Drive. Liabilities, $2,972; assets, $60, claimed exempt.

Schedules Filed.

HARRIS M. NATHAN, salesman, 162 West Fifty-sixth Street. Liabilities, $60,452; assets, $250 claimed exempt.

ANNETTE NACHAN, also known as Annette Cohn, designer, 162 West Fifty-sixth Street. Liabilities, $40,535; assets, $250, claimed exempt. Principal creditor is M. Smigel and Smigel & Zipper, rent, $21,153.

JACOB RUDERMAN, doing business as Ruderman Novelty Co., 87 Ludlow Street. Liabilities, $28,039; assets, $10,235, main item outstanding accounts $1,705.

EASTERN DISTRICT.

Petitions Filed—By

RUBIN PRATT, iron worker, 772 Dumont Avenue, Brooklyn. Liabilities, $3,941; assets, $100.

KINAR, GEORGE BAGGER, advertising agent, 110 Seventy-fourth Street, Brooklyn. Liabilities, $11,398; assets, $3,127.

HYMAN CHERRNAY, manufacturer of syrups, 1,765 East Seventh Street, Brooklyn. Liabilities, $15,466; no assets.

GOODTKIND SCHAFFER AND AARON S. ISAAC, trading as S. and I Clothes Shop, 1544 Stanton Street, New York City. Liabilities, $7,850; assets, $5,002.

Receivers Appointed.

MORRIS YELLIN, trading as the Federal Chair Company, and Y Furniture Company, 710 Wythe Avenue, Brooklyn. Judge Campbell has appointed Nathan Lieberman ancillary receiver in bond of $500.

JOHN L. BRADSHAW, Baldwin, L. I. Judge Campbell has appointed William S. Pettit in bond of $1,000.

Bankruptcy Discharges.

EDWARD F. McARTHURE, 22,215 Orange Street, Queens, L. I.

DAVID V. ALLEN, 9,242 Olcott Street, Brooklyn.

JACOB JACKOWITZ, 3,036 West Twenty-third Street, Brooklyn.

HARRY J. WOLL, 436 Amboy Street, Brooklyn.

OTHER DISTRICTS.

Special to The New York Times.

UTICA, Oct. 8.—Josephine L. Alvord, trading at the Windswept Farms of Henderson filed a voluntary petition in bankruptcy in Federal Court here today with liabilities of $960,392, and assets of $94,070. Assets include thirty pairs of silver-black foxes valued at $7,500 and race horses valued at $10,000. Several farms worth $60,000 are covered by mortgages. There are 2,000 creditors scattered in nearly every State.

Special to The New York Times.

CHICAGO, Oct. 8.—A petition in bankruptcy was filed here today by James Zambreno, 910 Fulton St., packer, with liabilities of $45,793 and assets of $13,030.

ASSIGNMENT.

JACOB MONESTERSKY, millinery, 580 Fifth Avenue, Brooklyn, to Reuben Wittstein, 132 Nassau Street, Manhattan.

JUDGMENTS.

Filed yesterday; the first name being that of the debtor:

In New York County.

Botts, Frank A.—1,140 Fifth Av. Corp., $140.76

Andrea Realty Co., and Francis J. Gufman—Kenlon Coal Co., $1,385.01

Allen, Clyde M.—Colgate & Co., $168.27

Berman, Samuel—United Plumbers' Supply Co., Inc., $804.00

Borden, Robert—46 West 95th St., Inc., $166.29

Cloud, Sherman M.—Alexander Hamilton Institute, $135.21

Carpenter, Ruth B.—1 West 67th St., Inc., $30.52

Cocheo, John—Mid Manhattan Realty and Leasing Corp., $227.57

Brown, Herbert D.—E. R. Eaton, $201.46

Blankenstein, Edward—Capitol National Bank of N. Y., $1,326.71

Bermel, Charles—D. L. Kaye, $409.47

Cooper, Jennie—Silverstein-Grollman Co., Inc., $272.45

Darago, Frank—Swift & Co., Inc., $169.15

Drayton, William and Valencia—W. J. Greenfogel Inc., $175.20

Clarke, Kalberg Co., Inc.—Consolidated Tool Works, Inc., $3,960.35

De Lucia, Umberto and Anthony De Cesare—Independent Macaroni Co., Inc., $1,36.70

Elmendorf, Du Mount F.—K. Moore, $100.00

Else Realty Co., Inc., and Thomas Rubin—A. Wundam, $24,626.11

Federal Distilling Co.—S. Schwartz, $37,039.40

Feldman, Philip—J. Mosson, et al., $20,339.39

Felsberg, Ike and Hyman Ludwig—Burton Finance Corp., $218.65

Farrell, Thomas V.—A. Green, $185.45

Goldfeder, Chas.—J. Goldfeder, $766.51

Same—Same, $244.47

Gubrauer, David, Charles Block, Daniel Monsee and Samuel Bessler—People Investment Corp., $317.30

G. W. Lunch Co., Inc., and Abraham Beirstein—N. Riekes, $4,896.99

Hippler, Harry—A. E. Spiro, $119.91

Hagood, Earl V.—D. D. Deutsch, $766.51

Horowit, Jacob J.—A. Berkowitz, $11,115.40

Holarn Realty Corp.—Atlas Mason Supply Co., Inc., $490.18

H. Towne, Inc.—Royal Indemnity Co., $396.98

Harris, Mark—M. Buchanan, $634.10

Jollies, Edward—Atlantic National Bank, $9,339.39

Jacobson, William—H. Goldman, $1,173.55

Johnson, Seyton—Devoe & Raynolds Co., Inc., $275.86

Karf, Morris and Nathan Eisenstat—Alliance Credit Union, $1,001.79

Kahl, Eugene—Philly Mangone Co., Inc., $3,914.01

Kearns, John—Harrolds Motor Car Co., $230.51

Kohler, F. Dudley—W. G. Toomey, $1,162.00

Katin, Abraham L.—E. M. Bohm, $290.12

Kelser, Maurice A.—Pacific Int., Bank, $9,872.85

Levick, David—Henderson Tire & Rubber Co., Inc., $1,629.72

Lipschitz, David—C. Novestar, $3,950.17

Levy, Fannie—A. Lamere, $225.00

Lipschitz, Rebecca, David Wilien and Nathan Lipschitz—Progressive Credit Union $1,137.40

Larsen, Ulrick S.—P. D. Breidbart, $4,216.27

Levinson, Abraham H.—I. Breidbart, $2,311.67

Lichtenstein, Israel T.—T. Schechter, $1,330.80

Same—S. Schechter, $290.00

Lighting Fixture Products Co., Inc.—Schaffer Plate Corp., $150.85

Lang, Christian H.—A. Sansey rio, $896.13

Lion Collars & Shirts, Inc.—Fairchild Advertising, Inc., $1,628.33

Moore, Michael L.—Auto Metal Body Co., $124.67

Melulis, Harry W.—Miller Rubber Co., $186.68

Mastrojanni, Ralph—Washburn Crosby Co., $604.60

Natl. Bottle Co., Inc., Albert Schwartz and Reuben Goldfield—M. Bellino, $3,133.60

O'Connor, Eugene J.—T. J. Moore, $423.25

O'Connell, Maurice A.—O'Connell, $6,790.60

Olsen, Emma—H. V. Holcomb, $236.75

Oberpuller, Joseph—H. C. Derby Co., $263.25

Plague, Edward, and Joseph Russo—V. C. Pepe, $500.00

Pasquker, Max—S. Birns, $385.15

Piehl, Christian F. and Ethel—S. J. Downing, $1,046.35

Same—Same, $1,046.35

Same—Same, $943.55

Premoman, Rubin—Loring Lace Co., $142.22

Pana Realty Corp., Vincent Pampellona and Alboja Holding Corp.—Worber Co., Inc., $318.90

Ruthland Realty Corp. and Abraham Steinberg—Estate of S. Weinstein, $3,509.11

Seely, Walter H.—N. Holzbaur, $2,310.07

Schaeffer, Jacob—Ernest R. Aston, $392.17

Shaw Advertising Corp. and Ernest R. Shaw—W. E. Matthews, $4,440.00

Shaw Advertising Corp.—M. C. Waterman, $167.14

Steinmutz, Harry—S. Weiss et al., $137.40

Strongin, Herman F.—Sagobel Development Corp., $218.00

Schleicher, James, and Herman Rynbaum—P. Birman, Inc., $1,101.47

Thomle, Magnus G.—R. H. Wager, $34,029.16

Trio, Joseph—W. W. Smith, $369.59

Same—Frost & Metcalf, Inc., $183.70

Union Transport Co., Inc.—Indust. Comm. State N. Y., $2,169.72

Volpi, Anthony, and Dominick Cataldo—M. Kahn, $381.22

White, Percival J.—H. Britenstool, $221.08

Wilson, D. Trueblood—Klein, Brown & Co., $1,964.40

In Kings County.

Hart & McGuire—Pittsburgh Plate Glass Co., $685.26

Gimbardo, Nicholas—Louis Schwartz, $75.30

Ross, Nathan—Stulman & Emrick Lumber Co., $320.54

Engler, Bertha—William Murray, $500.00

Dorsy Builders, Inc., et al.—Barnet Weinstein, $236.20

Koppell, Agnes C.—Equitable Surety Co., Inc., $5,000.00

Goldsmith, Max and Annie—John Romanik, $52.90

Mills, Benjamin—Bushwick Share Assn., Inc., $801.45

Eskind, Saul—Philip S.

TIME TESTED INVESTMENTS

INSURANCE STOCKS

Passing years have demonstrated the manifold investment merits of well selected insurance stocks.

Specific suggestions on request

GILBERT ELIOTT & Co.
Members New York Stock Exchange
26 Exchange Place
New York

Iowa Southern Utilities Company

is strategically located in that it serves over 125 communities in a concentrated area. Bond interest is earned over 2.25 times. Descriptive circular with map upon request.

First & Ref. 5½s, 1950
Yield about 5.70%

W. C. Langley & Co.
Investments
115 BROADWAY, NEW YORK
MEMBERS NEW YORK STOCK EXCHANGE

WE extend the facilities of our organization to those desiring information or reports on companies with which we are identified.

Electric Bond and Share Company
(Incorporated in 1905)
Paid-up Capital and Surplus
$80,000,000
71 Broadway New York

IMBRIE & CO. LTD.
115 BROADWAY
NEW YORK

OPPORTUNITIES for the formation of a close personal friendship between a business man and his banker, are among the advantages afforded by a Neighborhood Bank.

Bond Department
Foreign Department
Trust Department

GARFIELD NATIONAL BANK
Fifth Ave. and 23rd Street

FINANCIAL MARKETS

Irregular Recovery on Stock Exchange—Call Money 5%—Sterling and France Firm.

The incident which yesterday superseded all others in financial interest was the fixing of the Government's estimate on the cotton crop at the highest figure in the country's history. While this result conforms reasonably enough to expectations based on the high-record planted acreage and the offsetting, by perfect September weather, of an earlier delay in growth, it will probably bring to a necessary focus plans for avoiding such hurried marketing as would force down the price still further. The other incident of the day was a rise in the Stock Exchange call-money rate to 5 per cent., indicating that the tension caused by the large quarterly settlements has not yet disappeared.

This rise in the money rate had no visible effect on the stock market; prices recovered in the face of tightening money, exactly as they broke when the rate was falling in the middle of the week. There was some effort made at midday to depress the market in connection with the Government's cotton estimate, but it made no permanent headway. Selling of stocks on the prospect of a record-breaking cotton yield was a good enough theory for days when prices were crumbling and Wall Street grasping at any and every explanation; but it was hardly as convincing in a different atmosphere.

As a matter of fact, actual pressure on the stock market seemed from the start to be relaxed. Apparently there was repurchasing by previous professional sellers for the decline and, with the consequent absence of continued selling by speculators with impaired "margins," recovery of 2 or 3 points occurred in numerous active shares. The day's movement was, however, irregular and, uncertain. Two statements of more than usual interest were the report for the railways as a whole of the largest net earnings ever achieved in August ($8,067,000, or 6½ per cent., above 1925) and a compilation of the country's September bank exchanges, showing for the first time in two years a decrease from the year before. This appeared, however, to be almost wholly due to the district affected by the Florida disaster.

The Government's cotton crop forecast abundantly explained why the South has been pressing cotton in quantity on the market during the past three weeks and why, as a consequence, spot cotton's price has fallen during that interval 5½ cents a pound, or very nearly 30 per cent. The Department of Agriculture's estimate of yield had already been increased 844,000 bales in the mid-September report; it is now raised 817,000 more in the estimate as of Oct. 1. This brings the official "indicated yield" to a figure higher than has ever been reached by actual harvest results. From last year's crop, 16,103,000 bales were ginned. The famous crop of 1914, picked when the European war had just begun and when expected collapse of the export trade sent the price to 7¾ cents a pound, reached 16,135,920, which has hitherto been the record for American production. But the indication stated yesterday by the Washington crop-reporting board is 16,627,000, and it follows a larger 1926 crop than the one which immediately preceded 1924.

In response to yesterday's report the price of spot cotton fell more than ½ cent further to 13 cents a pound, which is 11-3 cents below the price of a week ago and is about the average paid at New York for the crop of 1913, when the season's "spot market" ranged between 11.90 cents and 14.50. The extremely rapid advancing of the Government's estimates—the increase between Sept. 1 and Oct. 1 is nearly half a million bales greater even than that of a year ago—will undoubtedly drive to a climax the denunciations of the Southern press. But the bureau can at least answer that a month ago, while assigning 15,166,000 bales as the probable production, it also stated that, "should conditions be as favorable as in the three years of greatest subsequent improvement," the crop might reach 16,879,000. The past month's growing conditions have admittedly conformed to that criterion, and private estimates have been as sweepingly readjusted upward as the Government's. The average forecast of the Cotton Exchange itself this week was 16,276,000 bales, and The Journal of Commerce inquiries resulted in as high a figure as 16,678,000.

NEW YORK STOCK EXCHANGE

FRIDAY, OCTOBER 8, 1926.

Day's Sales.	Thursday.	Wednesday.	A Year Ago.	Two Years Ago.
1,742,700	2,547,632	2,565,243	1,845,950	747,280

Same Period

Year to Date:	1925.	1924.	1923.	1922.
849,764,944	321,752,445	185,655,431	179,586,949	202,312,598

1926 High.	1926 Low.	Sales.	Stock and Dividend Rate.	First.	High.	Low.	Last.	Net Chge.	Closing Bid.	Closing Asked.
32	29½	700	Adams Express (6)	120¾	123	120	123	+ 2	123	125
17	10	2,500	Advance Rumely (2)	16¾	17¾	16	17¾	+ 1¾	17½	17¾
58¾	48¾	600	Advance Rumely pf. (3)	55¾	56¾	55¾	56¾	+ ¾	56¾	56¾
9¾	6¾	600	Ahumada Lead (11)	6¾	6¾	6¾	6¾		6¾	6¾
145¾	107¾	600	Air Reduction (16)	123	129	127½	129	— ½	129	130¾
18	7½	900	Ajax Rubber	8¾	8¾	8	8¾		8	8½
3	2	200	Alaska Juneau	2	2	2	2		2	2½
27¾	26¾	100	Albany Per. W. Paper (2)	26¾	26¾	26¾	26¾		26½	27
147	106	22,700	Allied Chem. & Dye (4)	132½	133¾	130	132¾	+ 1½	132¾	132¾
122¾	118¾	100	Allied Chem. & Dye pf. (7)	120¾	120¾	120¾	120¾	+ ¾	120¾	121
96¾	75¾	300	Allis-Chalmers Mfg. (6)	87¾	87¾	87¾	87¾		87	87¾
22¾	16	300	Amalgamated Leather	16¾	17¾	16¾	17¾	+ ¾	17	18
115	102	1,400	Amalgamated Leather pf.	104	104	104	104	+ 5¾	104	106
32¾	24¼	1,400	Amerada Corporation (2)	30	30½	29¾	30¼	+ ¼	30	30½
34¾	13¾	1,500	Am. Agricul. Chemical	14¼	14¾	13¾	13¾	— ¾	14¾	15¾
96¾	45¾	3,800	Am. Agricul. Chem. pf.	48	48¾	45¾	47¾	+ 1¾	47¾	48
82	57	100	Am. Beet Sugar pf.	57	57	57	57		57	58
34½	16	500	Am. Bosch Magneto	17¾	18	17¾	18	+ ½	18¾	19½
180	110	500	Am. Brake Shoe & F. (6)	130	131	129	131	+ 1	130½	132
50	30¾	2,400	Am. Brown-Boveri El. (2)	39¾	39¾	38¾	39¾	+ ¾	39¾	39¾
63½	38¾	16,100	Am. Can (2)	51¾	51¾	50¾	51¾	+ ¾	51¾	51¾
126¾	121	200	Am. Can pf. (7)	124¾	124¾	124¾	124¾		125	127
114½	111¾	100	Am. Car & Foundry (6)	86¾	86¾	86¾	86¾		86	87
129¾	123½	2,000	Am. Car & F. pf. (7)	125	126	125	126	— 1¾	125	126
26¾	23¾	200	Am. Chain, Cl. A (2)	25	25	25	25	+ ¾	24½	25
51	32¾	500	Am. Chicle (3)	33½	33½	32¾	32¾	+ ¼	32	33¼
10¾	4¾	100	Am. Druggists Syndicate	5	5	5	5		5	5½
140	103¾	700	Am. Express (6)	123	125	120	122	— 2	121½	123
45¾	14¾	8,400	Am. & Foreign Power	15	15¾	14¾	15¾	+ ¾	15¾	15¾
98	79	500	Am. & Foreign P. pf. (7)	85¾	85¾	83¾	83¾	— 1¾	83½	84
17¾	7	100	Am. Hide & Leather	7	7	7	7		7	7½
26¾	23¾	2,500	Am. Home Prod. (2.40)	24¾	25¾	23¾	24¾	+ ¾	24	24¾
136	109	300	Am. Ice (710) & Subs.	122	125	122	125	+ 2	123	125
46¾	41¾	2,000	Am. International	35¾	37	34¾	37	+ 1¾	36¾	37
52¾	22¾	1,000	Am. Linseed	32¾	32¾	32	32¾		32½	32¾
87	68¾	100	Am. Linseed pf. (7)	70	70	70	70		70	70¾
119¾	90¾	2,400	Am. Locomotive (5)	104	104¾	103¾	104¾	+ 1	103¾	104¾
120¾	114	200	Am. Locomotive pf. (7)	117¾	117¾	117¾	117¾		117¾	118¾
87¾	47¾	1,000	Am. Metal (4)	49¾	47¾	46¾	47¾	— 1¾	47¾	48¼
72¾	50¾	5,700	Am. Power & Light (g1)	63	64¾	61¾	63¾	+ ¾	63¾	63¾
122¾	101¾	1,000	Am. Radiator (4)	113	113½	112	113½	+ ½	112	112¾
74	47	200	Am. Republics	47	47	47	47	+ 8	32	50
70¾	42	1,000	Am. Safety Razor (3)	66¾	67¾	66¾	67¾	+ 1¾	66¾	67
111¾	70	1,000	Am. Ship & Commerce	74	74	74	74		74	74½
152	109¾	14,900	Am. Smelt. & Ref. (8)	133¾	134½	131¾	134½	+ 1½	134¾	134½
47	40	400	Am. Steel Foundries (3)	42¾	42¾	42¾	42¾		42¾	43¾
83¾	65¾	1,900	Am. Sugar Refining (5)	74½	74¾	73¾	74	+ ¼	74	74¾
40	25¾	2,800	Am. Sumatra Tobacco	27¾	28	26¾	27		26¾	27
150¾	130¾	1,800	Am. Tel. & Tel. (9)	145¾	146¾	144¾	145¾	— ¾	145¾	145¾
124¾	117¾	600	Am. Tobacco (8)	119¾	120¾	119¾	119¾	— ¾	119¾	120
124	110¾	500	Am. Tobacco, Cl. B (8)	119	119¾	118¾	118¾	— ¾	118¾	119
110	102¾	100	Am. Type Founders pf. (7)	103¾	103¾	103¾	103¾	+ ¾	103	103
74	43¾	1,300	Am. W. W. & El. (cl.20)	54¾	55¾	54	54¾	+ ¾	53¾	54¾
42¾	19	800	Am. Woolen	28¾	29¾	28¾	29¾	+ 1¾	29¾	30
6¾	1½	100	Am. Writing Paper pf.	2	2	2	2	— ½	2	2½
12¾	5½	100	Am. Zinc, L. & S.	6¾	6¾	6¾	6¾		7	8
51¾	41¾	5,700	Anaconda Copper (3)	47¾	47¾	46¾	47¾	— ¾	47¾	47¾
44¾	34¾	200	Archer-Daniels-Midland	38¾	39¾	37¾	37¾	— 1¾	37¾	40
28¾	12¾	300	Armour & Co. Ill., Cl. A	14¾	14¾	14¾	14¾		14¾	15¾
17	8	1,600	Armour & Co. Ill., Cl. B	8	8	7¾	8		8	8¼
63¾	46¾	100	Artloom (3)	48¾	48¾	48¾	48¾	— 1	48	49¾
23¾	19¾	100	Art Metal Constr. (1)	23	23	23	23	— ½	22¾	23¾
54¾	37¾	1,300	Assoc. Dry Goods (2¾)	40¾	40¾	40¾	40¾		41	41¾
161	122	27,700	Atch., Top. & S. F. (7)	146¾	147¾	145¾	146¾	+ ½	146¾	146¾
100	94¾	200	Atch., Top. & S. F. pf. (5)	99	99	99	99		99	99¾
10	2	1,500	Atlanta, Birm. & Atlantic	2	2	1¾	2		2	2½
262¾	181¾	3,500	Atlantic Coast Line (9¾)	204½	205¾	200	203¾	— ¾	201½	203
68¾	29¾	3,500	Atlantic, Gulf & W. I.	30¾	32¾	30¾	32¾	+ 2¾	32	32¾
56¾	35	200	Atlantic, Gulf & W. I. pf.	35	35¾	35	35¾		35	38
128¾	97	2,300	Atlantic Refining	103¾	106	103¾	105¾	+ 2¾	105¾	106
17¾	5¾	100	Atlas Tack	6¾	6¾	6¾	6¾		6¾	7
25	8	300	Austin Nichols	9¾	9¾	9¾	9¾		9	10¾
136½	92¾	5,800	Baldwin Locomotive (7)	118¾	120¾	118¾	119¾	+ ¾	119¾	120¾
109¾	83½	6,300	Baltimore & Ohio (6)	102¾	103¾	102¾	102¾	+ ½	102½	103
46	33	300	Bangor & Aroostook (3)	40¾	40¾	40¾	40¾		40¾	42
101	93¾	100	Bangor & Aroos. pf. (7)	101	101	101	101		100	102
33¾	27¾	3,600	Barnsdall, Class A (2)	28¾	29¾	28¾	29¾	+ ¾	29¾	30
29¾	23	100	Barnsdall, Class B (2)	24	24	24	24		24	25
50¾	39	200	Bayuk Cigars	45¾	46	45¾	46	+ ½	45¾	46
71¾	52¾	200	Beech-Nut Packing (3)	54	54	54	54		54	55
39¾	27¾	900	Belding-Hemingway (2)	30	30¾	30	30¾	+ ¾	30¾	30¾
51¾	37¾	4,100	Bethlehem Steel (4)	46¾	47	46¾	47	+ ¾	47	47¾
105	99	100	Bethlehem Steel pf. (7)	104¾	104¾	104¾	104¾		103¾	104
35	28	100	Bloomingdale Bros.	32¾	32¾	32¾	32¾		32	32¾
9¾	4¾	500	Booth Fisheries	5¾	5¾	5¾	5¾		5	5½
41¾	20	400	Botany Cons. M., Cl. A	25	25	23¾	23¾	+ 1¾	23¾	25
37¾	25	800	Briggs Mfg. (2)	29	29¾	29	29		29	29¾
103	103	100	Bklyn. Edison Elec. (6)	152	152	153	153		153¼	153
69¾	54¾	2,000	Bklyn. Manhat. Tran. (4)	61¾	61¾	61¾	61¾		61¾	62
97¾	68	200	Bklyn. Union Gas (†11)	91	91¾	91	91¾		90¾	91¾
39¾	24¾	400	Brunswick-Balke-Collender	33¾	33¾	33¾	33¾		34	37
87¾	70	100	Buff., Roch. & Pitts. (4)	85¾	85¾	85¾	85¾		84	86
144	121	1,800	Burns Bros., Class A (10)	130	137¼	130	137¼	+ 5¾	137	137¾
44	29¾	2,200	Burns Bros., Cl. B (2)	31	35¾	31	35¾	+ 4¾	35¼	35¾
34¾	16¾	200	Bush Terminal	26¾	26¾	25¾	26¾		26¾	27
93	86	100	Bush Terminal deb (7)	91¾	91¾	91¾	91¾		91	92
6¾	4¾	200	Butte Copper & Zinc	5	5	4¾	4¾		4¾	5
16¾	7¾	200	Butte & Superior (2)	8¾	8¾	8¾	8¾		8¾	8¾
71	17¾	900	Butterick Company	58¾	59¾	58	58	— 1	57¾	58¾
90	53	400	By-Products Coke (3)	73	73¾	73	73¾		73½	75
74¾	67	900	California Packing (4)	67¾	68	67¾	68		67¾	68
33¾	30¾	4,100	California Petroleum (3)	30¾	30¾	30¾	30¾		30¾	30¾
67¾	56¾	100	Calumet & Arizona (6)	66¾	66¾	66¾	66¾		66	67
18¾	13¾	500	Calumet & Hecla (11½)	16¾	17	16¾	16¾		16¾	16¾
49	37	400	Can. Dry Ginger Ale (2¾)	38	38¾	38	38¾		38	38¾
168¾	146½	600	Canadian Pacific (10)	163	163	162	162		161¾	162
173	82	11,300	Case (J. I.) Thresh. Mach.	169¾	173	161	170¾	+ 7¾	170	170¾
33¾	30¾	300	Central Alloy Steel (2)	31	31	31	31		31	31¾
20¾	7¾	100	Central Leather Co.	8¾	8¾	8¾	8¾		8¾	8¾
69¾	43¾	1,900	Central Leather Co. pf.	57	57¾	57	57¾		57¾	58
73¾	57¾	900	Cerro de Pasco Copper (4)	67¾	68¾	67¾	68¾		68¾	64
42¾	24¾	300	Certain-teed Products (4)	42¾	42¾	42¾	42¾			
40¾	28	300	Chand.-Clev. Mot. pf. (4)	39	39	39	39		39¼	39¾
179¾	112	21,600	Chesapeake & Ohio (†12)	163	166¾	162	165¾	+ 3¾	165¾	165¾
11¾	4½	400	Chicago & Alton	5¾	5¾	5½	5¾		5¾	6¾
18¾	6¾	200	Chicago & Alton pf.	7¾	7¾	7¾	7¾		7¾	8¾
17¾	7¾	100	Chi. Great Western	7¾	7¾	7¾	7¾		7¾	8
31¾	14¾	3,200	Chi. Great Western pf.	24¾	25¾	24¾	25¾	+ 1	25	25¾
14½	9	700	Chi., Mil. & St. Paul	10¾	10¾	10	10		10	10¾
14	8½	300	C., M. & St. P. ctfs. of d.	10¾	10¾	9¾	10		9¾	10¾
24	14¾	300	Chi., Mil. & St. Paul pf.	19¾	19¾	19¾	19¾		19¾	20
23¾	14	300	C., M. & St. P. pf. ctfs. of d.	18¾	18¾	18¾	18¾		18¾	19
83¾	63¾	1,200	Chi. & Northwestern (6)	76	77	76	77	+ ¾	76¾	77
126½	115¾	100	Chi. & Northwest. pf. (7)	124	124	124	124		123½	125
69¾	40¾	5,700	Chi., R. I. & Pacific	62	62¾	61¾	62¾	+ 1¾	62¾	62¾
92¾	83¾	100	Chi., R. I. & Pac. pf. (6)	92	92	92	92		91½	92
99¾	45¾	200	Childs Company (2.40)	47	48¾	46	48¾	+ 2¾	48¾	50
30¾	20	2,300	Chile Copper (2½)	22	22¾	21¾	21¾	— ¾	21¾	22
63¾	31	700	Christie Brown (1.20)	32¾	32¾	31	31½	— 1¾	30¾	33¾
34¾	28¾	63,300	Chrysler Corp. (3)	36	36¾	35¾	36¾		35¾	35¾
106	93	100	Chrysler Corp. pf. (6)	101¼	101¾	101¼	101¾		101	101¾
116	103¾	200	Cluett, Peabody pf. (7)	113¾	113¾	113¾	113¾		113	114
162	128	3,500	Coca-Cola (7)	152¾	154	151½	154	+ 1½	153	154
30¾	24¾	100	Collins & Aikman (4)	27	27	27	27	— 1	26¾	28
49¾	27¾	6,500	Colorado Fuel & Iron	45	45	43¾	45	+ 2	45	45¾
83¾	62	100	Colorado & Southern	81¼	81¼	81¼	81¼	— ¾	81	82½
90	69¾	2,000	Columbia Gas & Elec. (5)	80¾	81	80	81	+ ¾	81	81¾
82¾	79¾	1,800	Columbia G. & E. ctfs. (5)	79¾	80	79¾	80		80	80¾
46	31¾	8,600	Columbian Carbon (4)	44¾	46	44¾	46	+ 1¾	46	46
77½	58	400	Commercial Credit (2)	77½	77½	77½	77½		77½	78
94¾	90	200	Comm. Credit 1st pf. (6)	91½	91½	91½	91½	— ¾	91½	92
72	58	100	Comm. Invest. Trust (3.60)	69¾	69¾	69¾	69¾	— 2	69¾	70
111¾	97	2,100	Commercial Solvents B (6)	105¾	107¾	103	107	+ 1¾	107	107¾
128¾	124¾	5,900	Consolidated Cigar (7)	127¾	128¾	127¾	128¾	+ ¾	128¾	129
83	46¾	200	Consolidated Cigar pf.	47	47	47	47		47	48
81	46¾	5,800	Consolidated Distributors	77¾	78	76¾	77¾	— ¾	77¾	77¾
115¾	87	700	Consolidated Textile	97	97	97	97		97	98
18¾	11¾	10,200	Consol. Textile pf. (8)	104¾	105¾	104¾	105¾	+ 1¾	105¾	106¾
254	139	7,100	Cont. Baking Cl. A (4)	95¾	99¾	95	99¾	+ 2¾	99	99¾
11¾	7¾	9,200	Cont. Baking, cfs. B	9¾	9¾	9¾	9¾		9¾	9¾
29¾	24¾	1,000	Cont. Baking pf. (8)	27¾	27¾	27¾	27¾		27¾	28
103	86	100	Continental Can pf. (7)	100	100	100	100	+ 3	100	100¾
11¾	8¾	5,000	Continental Motors (80c.)	10¾	11¾	10¾	10¾	+ ¾	10¾	10¾
49¾	35¾	9,200	Corn Products Ref. (12½)	39¾	40¾	39¾	40	+ ¼	40	40¼
60¾	44¾	400	Coty, Inc. (6)	45¾	45¾	45	45		45	46
28	20	100	Cruz Carpet	24½	24½	24½	24½	+ ¾	24½	25
26¾	24¾	200	Cuban-Amer. Sugar (1)	24¾	25	24¾	24¾	+ ¾	24¾	25
21¾	5¾	2,100	Cuban Cane Sugar	9	9	9	9		9	9¾
49¾	39¾	2,300	Cuba Cane Sugar pf.	43¾	43¾	43	43¾	+ 1¾	43	43¾
30¾	30¾	1,900	Cuba Company (4)	31¾	32	31¾	31¾		31¾	32¾
119¾	90¾	100	Cuban Dominican (8)	101¾	101¾	101¾	101¾	+ 2¾	102¾	103
106¾	17¾	2,300	Cuban-Am. Sugar (3)	20¾	20¾	20¾	20¾		20¾	21
61	45¾	300	Cuyamel Fruit (4)	46¾	46¾	46¾	46	+ ¼	44¾	45¾
48¾	27¾	1,900	Davison Chemical	30	30	28¾	29¾		29¾	30
183¾	150¾	800	Delaware & Hudson (9)	173	173	172	173	+ 3	171½	173½
122¾	102¾	700	Del., Lack. & W. (†7)	141¾	141¾	141	141	+ ¾	141	142¾
41¾	37½	300	Denver & Rio Grande	39	39	38¾	38¾		38¾	39¾
141¾	123¾	400	Detroit Edison Co. (8)	137¾	137¾	137¾	137¾	+ ¼	137¾	138¾
104¾	81	100	Devoe & R. Cl. A (2.40)	84	84	84	84		84	84
47¾	31¾	82,100	Dodge Brothers, Class A	34¾	34¾	33¾	34	+ ¾	34	34¼
96	79	1,200	Dodge Brothers pf. (7)	85	85	85	85		85	85¾
360	193¾	7,300	Dome Mines (7)	237	237	234	237	+ 2¾	237	238
119¾	111¾	7,300	Du Pont de Nem. (14)	831½	834¾	826	834¾	+ 3¾	834	838
123	106¾	200	Duquesne Light 1st pf. (7)	116¾	116¾	116¾	116¾		115¾	116
42¾	25¾	900	Eastman Kodak (6)	117¾	117¾	116¾	117¾	+ ¾	116¾	118
29¾	27¾	400	Eaton Axle & Spring (2)	29¾	30¾	29¾	30¾		29¾	30
12¾	11¾	300	Edison Bond & Stock	12	12	12	12		12	12¾
82¾	61¾	200	Elec. Auto-Lite (†6½)	67	68	66	66	— 1	67	68
10¾	4	1,200	Electric Boat	5	5¾	5	5¾		5¾	6
94¾	18¾	3,600	Electric Power & Light	16¾	16¾	16¾	16¾		16	16¾
116	102¾	100	E.B.&L. pf. cfts. 40% pd. (7)	102¾	102¾	102¾	102¾	+ ¾	103	102¾
110¾	102¾	100	E.B.&L. pf. cfts. full pd. (7)	102¾	102¾	102¾	102¾			
75¾	52¾	14,000	Elec. Refrigeration (2)	54¾	56¾	54¾	56¾	+ 2¾	56¾	56¾
84¾	71¾	1,100	Elec. Storage Bat. (†6)	80¾	80¾	80¾	80¾	— ¾	80¾	81¾
20	20	300	Engineers Pub. Serv.	20	20	20	20		20	20¾
93¾	93¾	800	Engineers Pub. S. pf. (7)	93¾	93¾	93¾	93¾		93¾	94
125¾	86¾	200	Equit. Off. Bldg. pf. (7)	115	116	115	116	— 3½	118	118
40	29¾	12,500	Erie	36¾	38¾	36¾	38¾	+ 1¾	38¾	38¾
50¾	33¾	12,500	Erie 1st pf.	47¾	49¾	47¾	49	+ 1¾	48¾	48¾
47¾	30	5,100	Erie 2d pf.	45¾	47	45¾	46¾	+ 1¾	46¾	46¾
56	43	200	Eureka Vac. Cleaner (4)	52¾	52¾	52¾	52¾		52	53¾
52¾	42¾	600	Fairbanks-Morse (3)	45	45	43¾	43¾	— 1¾	45	45¾
110	102¾	100	Fairbanks-Morse pf. (7)	108	109	108	108		107	111
127½	108¾	2,100	Fam. Players-Lasky (8)	116¾	119¾	114¾	116		115¾	116
30¾	22	500	Fed. Light & Trac. (†40)	31¾	31¾	31¾	31¾		31¾	32
34¾	24¾	300	Fed. Motor Truck (†800)	27¾	27¾	27¾	27¾		27¾	28¾
111¾	41	300	Fed. Mining & Smelting	90	95	92¾	92¾	+ 1¾	92¾	95
34¾	6¾	300	Fed. Min. & Smelt. pf. (7)	71½	72	71¾	72	+ ¾	71	72¾
49¾	26¾	300	First Nat. Stores (1½)	30¾	30¾	30	30		29¾	30
26¾	14¾	2,900	Fisk Rubber	15¾	16¾	15¾	15¾	+ ¾	15¾	15¾
64¾	46¾	100	Fisk Rubber 1st pf. (2)	78	78	78	78	+ 4	78	80
56¾	32¾	6,500	Fleischmann Co. (†2½)	45¾	46¾	45¾	46		45	45¾
127¾	82	2,600	Foundation Co. (8)	86	86¾	84	86¾	+ 1	86¾	86¾
85	15¾	4,000	Fox Film, Class A (4)	72	72¾	71¾	72¾	— ¾	72	72¾
94¾	15¾	2,600	Freeport Texas	20¾	21¾	20¾	21¾	+ ¾	21¾	22
42	29	3,100	Gab. Snub. Class A (†5)	31¾	31¾	31¾	31¾		31¾	32¾
9¾	5¾	100	Gardner Motor	6¾	6¾	6¾	6¾		6¾	6¾
85	30	100	Gen. Am. Tank Car (3)	45¾	46¾	45¾	46¾	+ ¾	46¾	47¾
140¾	94¾	7,200	Gen. Asphalt	80¾	80¾	80¾	80

Guaranteed 8% Bonds

We endorse each bond guaranteeing interest and principal, which we collect and pay promptly. Bonds are secured by first mortgages on centrally located office buildings, commercial property, hotels and apartments in Florida worth twice amount of loan, as determined by independent appraisals. We sell individual 8% mortgage loans known as "standard life insurance company loans." Many insurance and trust companies purchase our securities. Our company, established seven years ago, specializes in first mortgage loans. Interest payable New York City if desired; titles insured by New York Title and Mortgage Company. Booklet 317 gives full particulars.

Palm Beach Guaranty Company

Net Assets over $1,500,000
Guaranty Building
West Palm Beach, Florida

WE invite inquiry regarding facilities and securities of the Associated Gas and Electric System.

Founded in 1852

Properties in 12 eastern states serving 340,000 consumers in well-established public utility territories with 2,000,000 population.

Associated Gas and Electric Company

Incorporated in 1906

Paid up Capital and Surplus $35,000,000

61 Broadway New York

BLYTH, WITTER & Co.
INVESTMENT SECURITIES
120 BROADWAY
NEW YORK
Telephone 9082 Rector
San Francisco Chicago Los Angeles

Halsey, Stuart & Co.
Incorporated
14 WALL STREET

Bonner, Brooks & Co.
Bonds
New York Boston
London

Cullen & Drew
Investment Bonds
43 Exchange Place New York
Telephone Hanover 0835

ELDREDGE AND COMPANY
Boston New York St. Louis

C. F. CHILDS & CO.
New York Chicago
The Oldest House in America Specializing Exclusively in Government Securities.

Investment Securities
Buell & Co.
Members New York Stock Exchange
Seven Wall St New York

Highest Grade Bonds
Robbert, Maynard & Co.
111 Broadway New York
Telephone Rector 8263

W. A. Harriman & Co.
INCORPORATED
39 Broadway, New York
Philadelphia Chicago
Buffalo Syracuse

STOBIE, FORLONG & Company
Branch Offices located to give best market in all Canadian Issues
Head Office: Bay and Wellington Streets
TORONTO, CANADA

AUSTIN, GRANT & Co.
INCORPORATED
MUNICIPAL BONDS
52 WILLIAM ST. NEW YORK
Telephone Hanover 0327.

EQUIPMENT TRUST SECURITIES
FREEMAN & COMPANY
34 PINE STREET NEW YORK

ILLINOIS CENTRAL TO ASK BIDS ON ISSUE

Railroad Practically Forced to Put $4,665,000 Loan on Block by Commission Ruling.

KUHN-LOEB COURSE IN DOUBT

Bankers May Find Profit Margin Too Small With Minimum Price Offer Set at 98.43.

The Illinois Central Railroad Company, which has been forbidden by the Interstate Commerce Commission to sell an issue of $4,665,000 equipment trust certificates to Kuhn, Loeb & Co., who do most of the road's banking business, for less than 99.517, has decided to call for competitive bids on the issue.

By setting a price of 99.517 as a minimum for the company's regular bankers to pay and a price of 98.43 as a minimum competitive bid, the Commerce Commission practically forced the railroad to open the issue to any banking house that desired to try for it. The commission has no direct power to force competitive bidding and has therefore chosen this method to carry out its expressed ideas along that line.

The question of chief interest is whether Kuhn, Loeb & Co. will enter the competitive field or decline on the theory that the margin of profit is too small. If the banking house does bid it is not considered likely that the figure would exceed 98.43, which was offered for the issue, subject to the approval of the Commerce Commission.

Competitive bidding, which is strongly advocated by Chairman Eastman of the commission, on equipment trust certificates may mean breaking up the relationship of banker and railroad existing from the earliest days of railroad construction. This relationship has often been compared to that of family physician and patient. The bank aided the railroad in a period of financial distress by short-term loans, and the railroad in turn granted the bank the favor of financing all of its issues.

It will also mean the entrance into the field of railroad financing of many smaller Wall Street banking houses which have heretofore confined most of their activities to public utility and industrial issues.

LEHIGH-NEW ENGLAND LEASE

Western Maryland Wants Present Rates Maintained.

Special to The New York Times.

WASHINGTON, D. C., Oct. 8.—The Western Maryland Railway Company has no objection to the acquisition of the Lehigh & New England road by the Reading System by lease, as proposed in an application filed with the Interstate Commerce Commission, if it is stipulated in the lease that joint routes and rates now in operation between the Western Maryland and connecting lines using the Lehigh-New England gateway are maintained unless they are modified by the roads or the commission itself. A brief to that effect in behalf of the Western Maryland, as an interventor, which is of direct concern to all coal-carrying roads using the Lehigh & New England from Tamaqua, Pa., to Campbell Hall, N. Y., where it connects with the New York, New Haven & Hartford Railroad, was filed with the commission today.

Practically all trunk lines in the East, including the Pennsylvania System and the Baltimore & Ohio, are interested in the case. The Pennsylvania has been permitted to intervene in opposition to the proposed lease, which is drawn to run for 999 years.

DOUBTFUL ON GERMAN LOAN

Hobein Says Reich Bankers Overestimate American Market.

In regard to recent proposals for floating German securities in this country, C. A. Hobein, Vice President of John Nickerson & Co., who returned yesterday from a two-months' tour of Europe, said:

"German bankers are now saying that the next German loan will be issued payable in marks. In my opinion these bankers are overestimating the market in the United States for German securities. Perhaps the basis of the estimate is the easy money conditions in Germany for most of this year.

"Germany apparently has surmounted the hardships contingent upon establishing a sound currency. Industry is active, business on the whole is good, and conditions today seem to be the soundest in Europe. The British coal strike has been of great benefit to Germany. German mines had accumulated vast stores of coal and some operators were contemplating suspension of operations. The British demand has cleaned away all stocks and even the iron industry has felt the stimulating effect."

TWO BANKS SEEK CHARTERS

First National of Bushnell, Fla., and of Mendham, N. J., Enter Pleas.

Special to The New York Times.

WASHINGTON, Oct. 8.—Applications to organize have been received by the Controller of the Currency from the First National Bank of Bushnell, Fla., capital $50,000, and the First National Bank of Mendham, N. J., capital $30,000, through Charles H. Day of Mendham. A charter has been issued to the First National Bank of Hebbronville, Texas, capital $75,000.

Voluntary liquidation has been entered into by the First National Bank of Streeter, N. D., capital $25,000, absorbed by the Citizens National Bank of Streeter. The Merchants National Bank of Los Angeles, capital $1,500,000, and the Heilman Commercial Trust and Savings Bank National Association of Los Angeles, capital $2,500,000, have consolidated under the charter of the Merchants National Bank of Los Angeles and under the corporate title Merchants National Trust and Savings Bank of Los Angeles, with a capital stock of $4,000,000.

Lafayette Bank Open One Evening.

Announcement was made yesterday that, beginning next Monday, the Lafayette National Bank will be open every Monday from 9 A. M. until 9 P. M. Executives of the institution said that should the demand justify it the institution will remain open every night during the week, but for the present the Monday night schedule will obtain.

FOREIGN EXCHANGE.

Strength in Lire the Feature—Milreis Continue Lower—Canadian at Discount.

Continued strength in the Italian lire, vied with a fresh slump in the Brazilian milreis, and a reaction in the Canadian dollar to below par, yesterday. Movements in the European were narrow, on a small turnover, but final prices were uniformly the best of the day and at slight improvement over Thursday's final.

The advance in the lire was carried here from abroad, opening prices revealing an overnight gain of 6 points, at 3.94¾ cents, on the basis of London buying. This was subsequently improved upon to 3.95⅝. Dealers remarked on the splendid control of the exchange situation by interests closely allied with the Government, the action of a prominent banking agency accepting all offers of the bill being evidence of the support being accorded the lire.

The break in the milreis followed liquidation of large size speculative holdings and purchases of other currencies by Brazilian importers. At the day's close the milreis was down ¼ cent, at 14.06 cents. French and Belgian francs were firm, as was the English pound. Scandinavians, Swiss, Holland and Spanish showed no material change. New lows in the Chinese currencies dovetailed with a fresh break in silver here and in London. The Canadian dollar went to a discount of 1-64, after selling at a premium for last several months, due to the inability to move grains owing to lack of shipping facilities.

FRIDAY, OCT. 8, 1926.

Range of Rates, Sight Exchange.

	High.	Low.	Final.	Thursday's Final.
LONDON	4.84⅞	4.84⅜	4.84⅜	4.84⅜
PARIS	2.88	2.86¾	2.87	2.86⅞
ROME	3.95¼	3.93¾	3.95¼	3.93¾
BRUSSELS	2.76⅛	2.76⅛	2.76⅛	2.76⅛
COPENHAGEN	26.56	26.53	26.54	26.54
OSLO	21.90	21.87	21.87	21.89
STOCKHOLM	26.71	26.71	26.71	26.71

CLOSING RATES.

In the subjoined table the quotation on sterling represents dollars and decimals of a dollar; all others represent cents and decimals of a cent. Quotations preceded by the decimal mark indicate a price measured in fractions of a cent.

Europe.

	Friday.	Thursday.	Week Ago.	Year Ago.
STERLING—Par $4.86½ per sovereign.				
Demand	$4.84⅞	$4.84⅜	$4.84⅝	$4.85⅛
Cables	4.85⅛	4.84⅝	4.85⅛	4.85⅜
Com., 60 dys	4.80⅞	4.80⅜	4.80⅞	4.80⅝
Com., 90 dys	4.78¼	4.78⅛	4.78⅜	4.78⅛
FRANCE—Par 19.3 cents per franc.				
Demand	2.87	2.86¾	2.80½	4.00⅜
Cables	2.88	2.87⅛	2.81½	4.01⅛
ITALY—Par 19.3 cents per lira.				
Demand	3.95⅛	3.88¾	3.76⅛	4.01
Cables	3.95⅝	3.89¼	3.76⅝	4.01⅛
BELGIUM—Par 19.3 cents per franc.				
Demand	2.76¼	2.75¼	2.70	4.51⅛
Cables	2.77	2.76	2.70½	4.52
GERMANY—Par 23.8 cents per mark.				
Demand	23.81	23.81	23.81	23.81
Cables	23.81	23.81	23.81	23.81
AUSTRIA—Par 14.07 cents per schilling.				
Demand	14.123	14.125	14.125	14.125
Cables	14.123	14.125	14.125	14.125
CZECHOSLOVAKIA—Par. 20.3 cents per crown.				
Demand	2.96	2.96	2.96	2.96⅜
Cables	2.96	2.96	2.96	2.96⅜
DENMARK—Par. 26.8 cents per krone.				
Demand	26.54	26.54	26.52	24.18
Cables	26.56	26.56	26.54	24.20
FINLAND—Par. 2.5185 cents per finmark.				
Demand	2.52	2.52	2.52	2.52⅝
Cables	2.52	2.52	2.52	2.53⅛
GREECE—Par 19.3 cents per drachma.				
Demand	1.24½	1.21	1.18½	1.30
Cables	1.24⅝	1.21⅛	1.19	1.40½
HOLLAND—Par 40.2 cents per florin.				
Demand	39.99	39.98	40.02½	40.16
Cables	40.01	40.00	40.04½	40.18
HUNGARY—Par 20.3 cents per crown.				
Demand	.0014¼	.0014¼	.0014¼	.0014¼
Cables	.0014¾	.0014¾	.0014¾	.0014¾
NORWAY—Par 20.8 cents per krone.				
Demand	21.87	21.89	21.89	20.08
Cables	21.89	21.91	21.91	20.05
POLAND—Par 19.3 cents per sloty.				
Demand	12.00	12.00	11.50	17.00
Cables	12.00	12.00	11.50	17.00
PORTUGAL—Par 21.0803 per escudo.				
Demand	5.15	5.15	5.15	5.15
Cables	5.20	5.20	5.20	5.20
RUMANIA—Par 19.3 cents per leu.				
Demand	.53	.53⅛	.51⅜	.48¼
Cables	.53	.53⅛	.51⅜	.48½
SPAIN—Par 19.3 cents per peseta.				
Demand	14.96	14.96	15.14	14.39
Cables	14.97	14.97	15.15	14.40
SWEDEN—Par 26.8 cents per krona.				
Demand	26.71	26.72	26.72	26.81
Cables	26.73	26.73	26.74	26.83
SWITZERLAND—Par 19.3 cents per franc.				
Demand	19.31	19.30½	19.32½	19.26¼
Cables	19.32	19.31½	19.33½	19.28⅛
YUGOSLAVIA—Par 19.3 cents per dinar.				
Demand	1.78⅝	1.77	1.76⅜	1.77⅛
Cables	1.76⅞	1.77	1.76⅝	1.77⅜

Far East.

CHINA—Cents per silver dollar for Hongkong; per tael for Shanghai and Peking.				
Hongkong—				
Demand	49.38	49.50	49.75	50.38
Cables	49.50	49.62	49.875	50.50
Peking—				
Demand	66.00	66.00	66.00	82.25
Shanghai—				
Demand	62.13	62.63	63.00	77.88
Cables	62.25	62.75	63.12	78.00
INDIA—Calcutta: Cents per rupee, nominally stabilized at one-tenth of a pound sterling.				
Demand	36.14	36.19	36.25	36.03
Cables	36.30	36.29	36.35	36.75
PHILIPPINE ISLANDS—Manila: Par .50 cents per silver peso.				
Demand	49.75	49.75	49.25	49.75
Cables	49.875	49.875	49.50	50.00
JAVA—Par 40.2 cents per florin.				
Demand	40.25	40.25	40.25	40.50
JAPAN—Par 49.8 cents per yen.				
Demand	48.40	48.40	48.46	40.75
Cables	48.50	48.50	48.56	40.75

South America.

ARGENTINA—Par 42.44 cents per Argentine paper dollar.				
Demand	40.75	40.81	40.87	41.45
Cables	40.87	40.93	41.00	41.56
BRAZIL—Par 32.45 cents per paper milreis.				
Demand	14.06	14.25	15.00	14.31
Cables	14.12	14.31	15.06	14.37
CHILE—Par 12.165 cents per gold peso				
Demand	12.00	12.10	12.10	12.06
Cables	12.14	12.15	12.15	12.11
PERU—Par $4.8665 per pound.				
Checks	3.71	3.76	3.83	3.89
Cables	3.72	3.77	3.84	3.90
URUGUAY—Par $1.0343 per gold peso.				
Demand	100.66	100.75	100.75	101.50
Cables	100.83	101.00	101.00	101.75

Canada.

MONTREAL—Par 100 cents per Canadian dollar.				
Demand	100.00	100.015	100.156	100.04

Russian Currency.

Prices for pre-revolution Russian ruble notes were as follows:

Par 51.40 cents per ruble.

	Bid.	Asked.
100-ruble notes	.13	.15
500-ruble notes	.05	.06

FOREIGN STOCK MARKETS.

Paris Irregular, London Steady—Dollars and Sterling Lower.

LONDON, Oct. 8.—Gilt-edge securities were very steady on the Stock Exchange today. British industrials and oils were dull. Old 2½ per cent. consols 54¼; British 5 per cent. war loan 101⅜; both unchanged; 4½ per cent. war loan ⅛ lower at 94⅞.

De Beers Mining ¼ lower at 30⅛; Rand Mines unchanged at 3⅛.

PARIS, Oct. 8.—Prices moved irregularly on the Bourse today. Three per cent. rentes 15 centimes lower at 47 francs, 65 centimes; 5 per cent. war loan 40 centimes lower at 83 francs, 30 centimes.

Exchange on London 50 centimes lower at 168 francs, 60 centimes. The American dollar was quoted at 34 francs, 67 centimes, against 34 francs, 66 centimes yesterday.

LAST CHANCE TO REGISTER!

This is the last day for registration. Registration is necessary as a qualification for voting at the general election on Nov. 2. The registration places will be open from 7 A. M. until 10:00 P. M.

BANK CLEARINGS UP 4.4 PER CENT. IN WEEK

$10,348,274,000 Reported by 23 Cities—$6,460,000,000 by New York.

SIX PER CENT. GAIN HERE

Fourteen Cities Show Increases—Losses in Atlanta, Richmond, Minneapolis and Buffalo.

Bank clearings at the principal cities of the United States gained 4.4 per cent. this week over those for the same period last year. The twenty-three cities, including New York City, which reported this week, showed a total of $10,348,274,000, against $9,910,030,000 in the week ended Oct. 9, 1925. In New York City the clearings were $6,460,000,000, against $6,068,000,000 last year, a gain of 6.1 per cent.

The total reported by the cities outside New York City aggregated $3,888,274,000, against $3,822,030,000 last year, an increase of 1.7 per cent. Fourteen cities showed gains this week. The best increases were made at Los Angeles, Seattle, New Orleans, Cincinnati, Cleveland, Boston and Pittsburgh. The largest losses appeared at Atlanta, Richmond, Minneapolis and Buffalo.

The following table, as compiled by R. G. Dun & Co., shows the weekly comparative figures of average daily bank clearings:

	Week Oct. 7, '26	Week Oct. 8, '25	Per Cent.
Boston	$903,000,000	$541,374,000	+ 11.8
Phila.	615,000,000	634,000,000	— 2.5
Baltimore	106,000,000	107,252,000	— 0.8
Pittsburgh	152,135,000	170,927,000	— 6.8
Buffalo	56,313,000	63,391,100	— 11.1
Chicago	721,425,000	717,533,000	+ 0.5
Detroit	168,400,000	163,360,000	+ 3.5
Cleveland	136,200,000	129,059,000	+ 7.9
Cincinnati	82,597,000	76,754,000	+ 7.6
St. Louis	157,000,000	167,800,000	— 6.4
Kan. City	145,000,000	142,305,000	+ 0.8
Omaha	44,948,000	45,947,000	— 2.2
Minn'plis	91,085,000	106,753,000	— 14.7
Richmond	53,006,000	59,971,000	— 11.6
Atlanta	85,836,000	88,225,000	— 33.3
Louisville	51,192,700	51,192,700	+ 1.0
New Orl'ns	78,536,000	70,080,000	+ 12.9
Dallas	59,906,000	62,370,000	— 4.3
San Fran.	105,000,000	101,500,000	+ 4.3
Los Angles	159,949,000	156,140,000	+ 21.3
Portland	42,284,000	44,461,000	— 4.9
Seattle	48,531,000	43,977,000	+ 10.4
Total	$3,888,274,000	$3,822,030,000	+ 1.7
N. Y.	6,460,000,000	6,068,000,000	+ 6.1
Total all	$10,348,274,000	$9,910,030,000	+ 4.4
Average daily			
October to date	$1,724,712,000	$1,728,431,000	— 0.2
Sept.	1,420,768,000	1,461,460,000	— 2.1
August	1,591,779,00	1,215,361,000	+ 5.8
July	1,466,130,000	1,490,652,000	— 0.3
2d quarter	1,542,924,000	1,481,156,000	+ 4.2
1st quarter	1,646,842,000	1,529,843,000	+ 7.6

BANK TO OPEN BRANCH.

Chelsea Exchange Authorized to Have an Office in Brooklyn.

The Chelsea Exchange Bank has been authorized by the New York State Banking Department to open a branch office at Bedford Avenue and Fulton Street, Brooklyn. Two applications to open branches, one from the Bankers-Commercial Security Company, at London, England, and the other from the Central Mercantile Bank of New York, at 8 West Fortieth Street and at 1,345 First Avenue, have been filed. The Union Banking Corporation has been permitted to change its location from 39 Broadway to 36 Broadway.

The authorization certificate of the Electric Appliance Finance Corporation has been issued and the organization certificate of the Times Square Safe Deposit Company was filed for examination. An increase in capital stock of the City Safe Deposit Company from $150,000 to $200,000 has been approved. The Superintendent of the Department has issued a call for the reports of banks, trust companies and private bankers as of Sept. 30.

CHILE OPENS BIDS ON BONDS

At Least Three New York Houses Make Offers—No Award Yet.

The Republic of Chile opened bids yesterday for a large new loan. Late last night no award had been made and it was said that so many complicating factors as to terms, prices and conditions entered into the situation that it was unlikely that a decision would be reached for several days.

At least three New York banking houses, Blair & Co., Inc., Kuhn, Loeb & Co. and Hallgarten & Co., are understood to have bid. The Chilean invitation called for bids for a loan of $70,000,000. It is not known whether any of the New York bids specified so large an amount, but it was believed that the bankers here figured on a much smaller amount.

Blair & Co., Inc., recently floated a $10,000,000 bond issue of one-year Chilean Treasury notes, and the proposed financing is partly to refund these notes into a long-term issue and to satisfy other national requirements.

BLAIR & CO. IN FILM FIELD.

Buys Holdings of Merrill, Lynch & Co. in Pathé Exchange.

Merrill, Lynch & Co. announced yesterday that they had sold their holdings in Pathé Exchange, Inc., B stock to Blair & Co., Inc. The Class B stock elects six out of nine directors.

This is the first venture into the motion picture field by Blair & Co., Inc., who have financed many oil companies and other large industrial concerns, as well as made important foreign loans. Officers of the company said yesterday that there had been no discussion of plans for a change in the policy of the Pathé Company and that the subject of the election of new directors had not yet been taken up. Merrill, Lynch & Co. had been the bankers for the Pathé concern for several years. The price at which the stock was transferred was not announced.

FINANCIAL NOTES.

The Empire Trust Company has been appointed depositary for a general committee which will accept on deposit all bond issues sold or sponsored by G. L. Miller & Co., Inc.

The Guaranty Trust Company has been appointed registrar for the 6 per cent. cumulative preferred stock, Series A, $100 par and no par common stock of the Columbia Gas and Electric Corporation, and transfer agent for 150,000 shares of Class A stock and 400,000 shares of Class B stock, both without par value, of the Trinidad Oil Fields, Inc.

The Chemical National Bank has been appointed co-transfer agent of 12,634 shares of preferred stock and 107,866 shares of common stock of Universal Leaf Tobacco Company, Inc.

The Central Union Trust Company has been appointed registrar for 40,000 shares of Class A stock of the E. S. Evans Company, Inc.

John E. Rovensky, First Vice President of the Bank of America, has been elected a director of that institution.

M. H. Pettit, formerly with the Simmons Company, has assumed his new duties as Vice President and assistant general manager of the Nash Motors Company at Kenosha, Wis.

H. B. Kessel has become associated with McCown & Co. in their bank stock department.

TOPICS IN WALL STREET.

News, Comment and Incident, On the Stock Exchange and in the Financial Markets.

Rallying tendencies at various times in yesterday's stock market gave a general appearance of strength. This was particularly true just before the close, when there was a recovery so emphatic that the quotations of many active stocks were lifted substantially above the close of the previous day. The nervousness which was to be observed during a good part of the trading was mostly attributed in Wall Street to the weakness in the cotton market. One factor that contributed to the flurries of strength in the stock market was the maintenance of the Reserve Bank rediscount rate at 4 per cent. Another development that was cited as a reason for the greater resistance which the market offered was the improvement in the reserve ratio of the Federal Reserve Bank of New York. Stocks which showed respectable gains at the close included United States Steel, American Smelting, J. I. Case, Chesapeake & Ohio, du Pont, Lambert Company, Pullman Company, United States Industrial Alcohol, Woolworth, Burns Brothers, A and B and the Continental Baking issues.

***

Has Selling Run Its Course?

The action of the market yesterday, it was commented in banking circles, gave indication to some good observers that the present wave of liquidation had run its course. On the other hand, when the prices recovered, activity dropped off, and the trading around 1 o'clock was very dull. For the first time since last Friday, however, the general movement was upward, and very substantial gains were registered in several of the active stocks. Among the railroads the prospect of record September earnings and the developments in the Nickel Plate plan encouraged buying, as well as the belief that carrier expenses would be substantially lowered by a decline in the prices of the materials they use.

***

Cotton Deluge Breaks.

By estimating a record-sized crop for the current year, the Government report yesterday more than fulfilled the most liberal expectations. Then came the deluge, and in a short time cotton had dropped $4 a bale. A reassuring statement by Secretary Jardine, together with mill operations and profit-taking by short sellers, served later to provide a steadier undertone. In fact, some cotton traders expressed the belief that the market was beginning to feel the bottom. Meanwhile, reports from different parts of the South indicated that the movement to help the cotton producer through adequate financing of the abnormal crop was making progress. The ginning estimate attracted interest as showing that, although the out-turn up to Oct. 1 was still much below last year's earlier matured crop, it was larger than for the period in 1924, and the ginnings during the last half of September were larger than last year.

***

September Earnings.

Based on the car loadings for the four weeks ended Sept. 24, the earnings prospect for that month is brighter than any since the present wave of railroad prosperity began. These weeks show an increase of 254,442 cars over the same weeks of 1925, which is nearly three times the increase of 96,353 shown in August. As August earnings represented a gain of about $7,500,000 over the same month of last year, it might reasonably be assumed that the September increase would be twice that amount which would bring net operating income to about $149,000,000 compared with $134,584,916 in September, 1925.

***

Interborough Again Stronger.

In the face of prevailing market trends, I. R. T. continued to climb yesterday. The stock opened more than 2 points higher, and after dropping to near levels of the previous session, recovered to the opening price. The closing price was not only an improvement over the previous day, but also represented a gain of slightly more than 5 points for the week.

Since it can hardly be said that I. R. T. was deriving strength from the general tone of the market, the belief was expressed in some quarters that the rise in the stock was serving more and more to substantiate reports that important developments affecting the stock might be expected.

***

Strength in the Lira.

Evidence that London is becoming more impressed than was the case originally, with the Italian plan for deflation and stabilization of currency was seen yesterday in the spirited buying of lira exchange in the British market. British buying was declared to have been largely responsible for yesterday's firm range. The advance took place abroad before the opening of trading here, but was followed by a similar trend in New York, the lira rate in the local market moving above 3.95 cents, a net gain of about 8 points. The lira is not far below the rate at which it had been stabilized prior to a break which was associated with unsettled conditions in France and other Continental countries. Italian exchange now is approximately 1 1-10 cents higher than French. Increased confidence in the Italian situation also has been demonstrated recently in a firm range in the Italian bonds traded in here.

***

Increasing Shopmen's Wages.

Two of the great trunk lines of the East, the Baltimore & Ohio and New York Central, have increased the hourly wage of their shopcrafts, and a third is on the point of doing it. In the case of the New York Central, the increase was 2 cents an hour, and in that of the Baltimore & Ohio, 2 cents, with time and one-half for Sundays and holidays. The increases have attracted much attention in the financial district, both from the fact that they have been granted without the intervention of a mediatory body and because of their bearing on the pending demands of the conductors and trainmen.

***

Canadian Dollar Under Par.

A combination of reasons was assigned yesterday as being responsible for the drop below par of the Canadian dollar, which, during most of the Summer, has been quoted at a premium, resulting in heavy shipments of gold from the United States to Canada. One of the factors, and perhaps the chief one, has been the large remittances made to New York by Canadian banks and other financial institutions, which desired to take advantage of the high call loan rates that have prevailed here of late. It is understood also that grain destined for export has been piling up at Canadian ports, owing to the diversion of shipping that was necessary to carry foreign coal to England as result of the strike. The Canadian exchange rate usually declines, for seasonal reasons, toward Winter, but the present decline comes several months ahead of the usual time. In October of last year heavy shipments of gold were being made to Canada, simultaneous with a gold movement from London to New York.

***

The Trade Reports.

The trade reports of the week again gave an account of general conditions which adds to the hopefulness of the financial district with regard to Fall and Winter. Despite a retarding influence which has been offered by weather conditions in several parts of the country and the severe break in the cotton market, the country generally is at a decidedly encouraging level of activity in both business and industry. The usual Fall business-getters, such as State fairs, festivals, sales and other factors, have had their effect in widening Autumn trade, and this has, in fairly large measure, offset other deterrents. Industry reports a wave of high activity extending from New England, over the Middle Atlantic region to the States just west of the Alleghenies, and on the Pacific Coast. Statistical indicators of conditions also continue to point definitely in an upward direction.

MONEY.

FRIDAY, OCT. 8, 1926.

Withdrawals amounting to some $25,000,000 tightened the market for Stock Exchange call funds, the rate jumping to 5 per cent. at midday after renewals had been arranged at 4½. It was the largest turnover of the week, and was evidently made by banks preparing for their regular weekly statements. Time money loaned at 5 per cent., as previously. There was particularly big business done in the 90 days' and four months' maturities, with a sprinkling of business in the other dates. Call loans against acceptances recoiled to 4 per cent., where it had ruled for a month prior to the cut to 3½ per cent. on Thursday.

Call Loans.

Renewals.	High.	Low.	Last.	Thursday's Year Ago.
4½	5	4¼	5	4½ 4½

Time Loans.

	Friday.	Thursday.
Sixty-ninety days	5	5
Four, five and six months	5	5

Commercial Paper.

	Fri. day.	Thurs. day.
Best names, 4 to 6 months	4½	4½
Other names, 4 to 6 months	4¾	4¾

Rediscount Rate, N. Y. Reserve Bank.

Rate on all classes of rediscountable paper 4 per cent. Rate fixed Aug. 13, when it was advanced from 3½ per cent., which had been in effect since April 23.

Bankers' Acceptances.

Call loans against acceptances.....4

Prime bankers' acceptances, eligible for purchase or rediscount by Federal Reserve banks. Rates quoted are for discount at purchase.

	Bid.	Asked.
30 days	3⅝	3⅝
60 days	3⅝	3⅝
90 days	4	3⅝
Four months	4⅛	4
Six months	4¼	4⅛

London Market.

Money in London ¼ lower at 3½ per cent.; short bills unchanged at 4⅝@4¾ per cent.; three months' bills ⅛ up at 4¼@4⅜ per cent.

Gold bullion unchanged at 84s 11½d. No purchases or shipments of gold were reported by the Bank of England.

Clearing House Exchanges.

Exchange of checks at the New York Clearing House, $973,000,000; balances, $160,000,000; Federal Reserve credit balance, $88,000,000; exchanges this day a year ago, $943,000,000.

SILVER BULLION.

Bar silver in London, ⅛d off, at 25½d per ounce; New York price ⅛c off at 55¾c.

Range for 1926:

	Highest.		Lowest.	
London	31½d	Jan. 4	25½d	Oct. 8
New York	68⅛c	Jan. 4	55⅝c	Oct. 8

Range for 1925:

	Highest.		Lowest.	
London	32¾d	Sep. 5	21½d	Apr. 30
New York	71⅝c	Sep. 5	56⅛c	Apr. 30

MARKET AVERAGES.

STOCKS.

Range for Oct. 8, 1926.

	High.	Low.	Last.	Net Ch'ge.
25 railroads	93.79	94.51	93.39	+ .50
25 industrials	169.11	166.24	168.71	+1.43
50 stocks	132.45	130.88	132.05	+ .97

DAILY RANGE OF 50 STOCKS.

	High.	Low.	Last.	Net Ch'ge.
Oct. 7	135.31	129.92	131.08	—2.01
Oct. 6	134.54	131.24	132.00	—1.22
Oct. 5	135.06	132.31	133.31	—1.90
Oct. 4	137.50	135.04	135.21	—2.10
Oct. 2	133.09	136.08	137.31	— .12
Oct. 1	138.12	136.23	137.44	+1.32
Sep. 30	136.57	134.98	136.12	+ .40

MONTHLY RANGE OF 50 STOCKS.

	High.		Low.		Last.
*1926	138.12	Oct. 1	129.92	Oct. 7	131.08
1925	134.51	Oct. 31	124.80	Oct. 1	133.04
1924	96.20	Oct. 31	90.40	Oct. 15	94.65
1923	91.20	Oct. 4	77.35	Oct. 29	79.44
1922	93.03	Oct. 18	85.80	Oct. 2	86.17
1921	85.13	Oct. 31	61.54	Oct. 17	84.96
1920	84.03	Oct. 5	78.87	Oct. 28	81.42

YEARLY RANGE OF 50 STOCKS.

	High.		Low.		Last.
*1926	139.16	Feb. 14	109.83	Mar. 30	132.05
†1925	127.71	Oct. 6	101.16	Mar. 30	133.04

FULL YEARS.

1925	138.21	Dec. 28	101.16	Mar. 30	127.46
1924	107.23	Dec. 31	82.29	Apr. 22	106.72
1923	97.57	Mar. 8	77.15	Oct. 29	94.15
1922	93.06	Oct. 18	66.21	Jan. 10	90.60
1921	73.13	May 6	58.85	June 21	68.50
1920	94.07	Apr. 5	62.70	Dec. 22	67.90

DOMESTIC BONDS.

Closing for Oct. 8, 1926.

	Net Change. Day.	Month.	Year.
40 issues	87.33	—.03	—.59	+3.24

DAILY RANGE OF 40 DOMESTIC BONDS.

Oct. 7	87.36	..	Sep. 28	87.45	—.05
Oct. 6	87.36	+.01	Sep. 27	87.50	—.02
Oct. 5	87.35	—.04	Sep. 25	87.52	+.10
Oct. 4	87.40	—.01	Sep. 24	87.42	—.03
Oct. 2	87.40	+.03	Sep. 23	87.45	—.01
Oct. 1	87.37	—.07	Sep. 22	87.46	—.04
Sep. 30	87.44	..	Sep. 21	87.50	—.06
Sep. 29	87.44	—.01	Sep. 20	87.56	—.05

YEARLY RANGE OF 40 BONDS.

	High.		Low.		Last.
*1926	87.99	Sep. 15	82.52	Jan. 4	87.36
†1925	85.10	May 3	81.30	Jan. 6	84.52

FULL YEARS.

1925	85.44	Dec. 31	81.

P. R. R. NEGOTIATING ON WAGE DEMANDS

Early Agreement Expected on Shopmen's Petition for 3c. an Hour Increase.

RAIL RELATIONS PEACEFUL

Accord Also Considered Likely With Conductors and Trainmen Before End of Year.

The Pennsylvania Railroad is negotiating with its shopcrafts over demands for wage increase of 3 cents an hour, it was learned yesterday. An agreement is expected in a few days, probably on a basis similar to that of the Baltimore & Ohio and New York Central, which granted increases effective Sept. 1.

The New York Central granted a straight advance of 3 cents an hour, while the Baltimore & Ohio gave an increase of 2 cents and time and one-half for Sundays and holidays, a concession highly valued by the workmen. The shopmen of the New York Central now receive 76 cents an hour and those of the Baltimore & Ohio 75 cents. Both demands were met without calling in the newly created Board of Mediation.

In the case of all three trunk lines the advance to the shopmen is the first since the earlier part of 1923, which followed the strike of 1922. It is regarded in the financial district as an indication of a better relationship of railroads and employes. Railroad men believe in fact that before the close of the year the conductors and trainmen will receive a satisfactory settlement.

The difficulty in choosing the public representatives on the Arbitration Board is delaying consideration of the dispute. This task lies before the Board of Mediation after the failure of the representatives of the railroads and unions to name two men.

One of the two men agreed upon by the four members of the board was unable to serve. This threw the selection to the Board of Mediation, which is now trying to select a sixth member agreeable to the other public representative chosen by the railroad and union appointees.

When the personnel of the board is complete, announcement of the new members will be made from Washington. The sessions of the board will be held in this city.

LISTINGS ON EXCHANGES.

Peerless Motor Asks Trading Privilege for $13,429,450 Common.

Applications to list the following securities on the New York Stock Exchange are pending before the Committee on Stock List:

National Dairy Products Corporation, 15,700 additional shares of no par common stock; Peerless Motor Car Corporation, $13,429,450 of $50 common stock; Kraft Cheese Company, $8,469,800 of $25 par common stock; Public Service Corporation of New Jersey, $15,000,000 of 5½ per cent. secured gold bonds, due 1956; Ujigawa Electric Power Company, Ltd., $13,550,500 of first mortgage 7 per cent. sinking fund gold coupon bonds, due March 15, 1945; City of Dresden (Germany) $4,742,500 of twenty-year 7 per cent. sinking fund gold coupon bonds, external loan of 1926, due Nov. 1, 1945, and Consolidated Cigar Corporation, $10,000,000 of ten-year 6 per cent. sinking fund convertible gold notes, due Oct. 15, 1936, and 156,336 additional shares of no par common stock.

Admission to the unlisted trading privileges on the New York Curb Exchange has been granted to 50,000 shares of $100 par capital stock of the Wayagamack Pulp and Paper Company; 1,500,000 shares of new no par common stock, "when issued," of the S. H. Kress Company, and 3,000,000 authorized shares of $25 par capital stock of the Union Oil Association.

SEPTEMBER EXCHANGES SHOW SLIGHT GAIN

Exceeds August, but Falls Under Total for September, 1925—Atlanta's Loss Heavy.

Exchange of checks at the principal clearing houses of the country in September totaled $40,166,553,823, an increase of 8.5 per cent. over the returns in August, but 1.9 per cent. less than that for September, 1925. A canvass of the monthly clearings for a series of years revealed that last month's total fell below the exchanges in the corresponding month a year ago for the first time since October, 1923. This was obviously due to the sharp shrinkage in the clearings in the Atlanta district of the Federal Reserve system, where the check exchanges fell $326,064,000 under the total in September, 1925.

New York City's drawn checks aggregated $21,360,018,748, a decrease of 1.4 per cent. from the August total, and 1.9 per cent. less than that in September, 1925. Outside of the metropolitan district, clearings of $18,806,535,084 were 2.9 per cent. in excess of August, but about 1 per cent. under the total in September, 1925.

September clearings for the country compiled by The Commercial and Financial Chronicle compare as follows with those of previous months and years:

Sep.'26	$40,166,553,823	Sep.'25	$40,756,409,028
Aug.	36,945,980,139	Sep.'24	36,007,648,521
July	43,785,724,825	Sep.'23	29,750,864,248
June	44,168,000,012	Sep.'22	31,242,942,553
May	42,411,671,361	Sep.'21	27,287,104,457
Apr.	45,576,482,654	Sep.'20	35,991,044,059
Mar.	46,505,290,107	Sep.'19	38,578,857,665
Feb.	38,790,370,205	Sep.'18	26,873,884,833
Jan.	47,634,150,438	Sep.'17	24,026,808,797
Dec.	45,051,641,176	Sep.'16	22,854,901,134
Nov.	42,693,807,574	Sep.'15	15,730,725,270
Oct.	47,154,324,004	Sep.'14	10,028,059,500

Comparisons for last month by Federal Reserve districts with the same month a year ago follow:

	Sept., 1926.	Sept., 1925.	Ch'ge.
Boston	$2,076,193,067	$1,978,521,067	+ 5.2
New York	21,967,767,846	22,375,758,956	— 1.8
Phila.	2,518,175,985	2,594,487,106	— 3.0
Cleve.	1,720,088,040	1,703,848,880	+ 0.9
Richmond	885,987,821	919,329,020	— 3.6
Atlanta	859,212,231	1,282,370,809	—33.5
Chicago	4,041,229,574	4,175,994,536	— 3.2
St. Louis	969,880,583	1,001,656,538	— 4.2
Minn'polis	596,860,365	672,604,600	—12.8
Kan. City	1,280,948,416	1,202,782,661	+ 4.8
Dallas	847,045,823	800,136,253	+ 6.2
San Fran	2,476,244,662	2,809,845,807	+17.9
Total	$40,166,553,823	$40,756,409,028	— 1.5
N. Y. City	21,360,018,748	21,774,438,479	— 1.9
Outside N Y City	$18,806,535,084	$18,981,970,549	— 0.9

CHICAGO SEEKING BIG LOAN.

$4,385,000 Issue Leads State and City Financing for Next Week.

State and municipal financing for the coming week aggregates $23,354,861, of which a loan to be floated by Chicago, aggregating $4,385,000, heads the list. Other large flotations scheduled are $2,000,000 each by the State of Oregon and Savannah, Ga.; $1,805,000 by Hawaii; $1,750,000 by Putnam County, Fla.; $1,590,000 by Asheville, N. C., and $1,280,000 by Atlantic City, N. J.

The following table, compiled by The Bond Buyer, shows the more important issues to be offered during the week:

MONDAY.

Cambria County, Pennsylvania	$400,000
Hendersonville, N. C.	350,000
Savannah, Ga.	2,000,000
Sharon, Pa., School District	200,000
Atascosa Co., Texas, Road Dist. 4	200,000
Bliss and Huron, N. Y., Central School District No. 2	200,000
Royal Oak, Mich.	351,000

TUESDAY.

Putnam Co., Fla., Special Road and Bridge District No. 7	1,750,000
Pomello Drain District, Fla.	237,000
St. Joseph, Mo.	306,000
Belmont, N. C.	200,000

WEDNESDAY.

Jacksonville, Fla.	220,000
West New York, N. J.	540,000
Springwells Tp., Unit School Dist.	820,000

THURSDAY.

Broward Co., Fla., Special Tax School District No. 3	500,000
Atlantic City, N. J.	1,380,000
Pelham, N. Y., Union Free School District No. 1	280,000
Chicago, Ill.	4,385,000

FRIDAY.

Hawaii	1,805,000
Oregon	2,000,000
Huntington, N. Y., Union Free School District No. 8	475,000
Asheville, N. C.	1,590,000

Record St. Louis Grain Shipments.

WASHINGTON, Oct. 8 (AP).—The Inland Waterways Commission announced today that its barge shipments from St. Louis totaled 1,019,802 bushels of grain in September, a new high record. Cairo, Ill., cleared 20,520 bushels in the month.

WEEK'S BOND ISSUES TOTAL $103,052,000

Compare With $92,013,000 Last Week and $39,565,000 in Same Week of 1925.

MONTREAL UTILITY LEADS

$30,000,000 Loan Highest of Period —10,000,000 Financing Sought Here by State of Hamburg.

New bond offerings in the week ended yesterday totaled $103,052,000, compared with $92,013,000 last week and $39,565,000 in the corresponding week a year ago. Large foreign and public utility loans accounted for the bulk of this week's issues. The offerings, by groups, follow:

	This Week.	Last Week.
Foreign	$47,000,000	$19,400,000
Public utility	30,150,000	2,750,000
Railroad	11,060,000	2,250,000
Industrial	7,500,000	49,000,000
State and municipal	4,062,000	16,613,000
Total	$103,052,000	$92,013,000

The largest individual issue of the week consisted of $30,000,000 bonds of the Montreal Light, Heat and Power Company, which operates one of the largest public utility systems in Canada. This issue, constituting the company's only funded debt, was placed on a yield basis of 5.03 per cent. The State of Hamburg floated a $10,000,000 loan here, part of an international transaction in which an equal amount of the State's obligations was placed in Europe simultaneously. This issue was heavily oversubscribed and took part in a general upward movement of German municipal and industrial bonds which furnished the principal feature of the bond market during the week.

Public utilities issues ranged in size from $2,000,000 to $10,000,000 and represented industries in many parts of the country. The bonds were offered mostly at prices somewhat higher than those recently prevailing. The Seaboard Air Line Railway Company and the Wheeling & Lake Erie supplied the week's financing in the railroad group. There were good-sized industrial issues, but those in the State and municipal field were scattered and for small amounts.

Negotiations are being conducted for financing to the extent of $25,000,000 for the Stinnes interests of Germany. A. G. Becker & Co., Halsey, Stuart & Co., Inc., and Newman, Saunders & Co. have virtually completed arrangements for this loan. It was said at the New York offices of all three firms yesterday that their senior officers were now on the ground in Germany carrying on discussions of the loan and that the situation was subject to so many changes that nothing was known here of the present status. It is considered assured, however, that the loan will be publicly offered in this market within the next month or so. Other important financing, both in the foreign and domestic fields, is scheduled for early offering.

The bond market this week continued to present the rather unusual situation of prompt sales of new offerings, in many cases with heavy oversubscriptions, while the markets for listed outstanding issued showed little activity and rather narrow price movements. An exception was furnished, however, by German and some of the other foreign groups, which moved consistently upward.

Offering is being made today by the Spear Securities Corporation of a $400,000 first mortgage building loan to complete the sixteen-story mercantile building at 251 to 255 West Thirtieth Street, in the new fur centre. Certificates are offered in multiples of $1,000, yielding 6 per cent. interest.

Collins & Aikman Co.'s Profit.

For the seven months ended on Aug. 31 the Collins & Aikman Company reports a net profit of $2,058,660, after reserves for depreciation and Federal taxes. After payment of preferred dividends aggregating $158,375 a surplus of $1,900,285 remained for common stock. The reserve for depreciation and Federal taxes amounted to $554,930.

SHOE INDUSTRY ACTIVE.

Manchester (N. H.) Survey Shows 50% Rise Over Year Ago.

Special to The New York Times.

MANCHESTER, N. H., Oct. 8.—The shoe industry in Manchester, the ninth largest shoe producing centre in the United States, is now at least 50 per cent. better than it was a year ago, a survey just made indicates. This also applies to the whole State.

The International Shoe Company, the largest manufacturers of shoes in the world, is now busy and according to the management will be able to operate at close to capacity throughout the Winter which as a rule provides a lean period for the shoe industry.

Factories which a year ago were practically idle are now busy turning out various types of men's and women's welt shoes as well as McKays.

The "collegiate" type of men's shoes are partly responsible for the improvement in sales in men's welt shoes. A manufacturer said the men were nearly as anxious to get something new as the women.

Medium priced shoes are again coming in vogue. The majority of shoes for men and women now being made in this State retail at $5 to $8 a pair.

WARNS AGAINST GOSSIP AIMED AT BOND HOUSES

Ottinger to Prosecute Those Who Circulate Rumors to Hurt Mortgage Concerns.

Attorney General Ottinger issued a warning yesterday against the circulation of rumors concerning the status of real estate mortgage bond houses which he said certain interests appeared anxious to further as a result of Mr. Ottinger's action against some of them. The statement, issued through the Bureau for the Prevention of Fraud, said:

"It has been called to my attention that sharpshooters are raiding the bonds of real estate mortgage companies and are depressing their values by misrepresenting the condition of these companies.

"I hereby warn these people, who by false statements and other misrepresentations will attempt to discredit these securities for personal gain, that I will prosecute them to the limit of the law.

"As Attorney General of the State I am awaiting answers to questionnaires that have been sent out to various companies. While I am pursuing this investigation to discover fraud, I also propose to formulate constructive suggestions for the future and possible legislation, the better to regulate the business of these undertakings. It is my intention to safeguard these investments for all time."

RECEIVER FOR FINANCE CO.

Prosecuter Milton of Hudson County Named for Western Farm Concerns.

Prosecuter John Milton of Hudson County, N. J., was appointed receiver of the Bond Finance Company, Inc., with offices in Newark and Minneapolis, by United States District Court Judge William Clark yesterday in Newark.

The company, formed for the financing of Western farm lands, has capital stock of $65,000 and holdings totaling $630,000 in four Western agricultural and mineral companies. Receivership proceedings were begun by Stephen F. Mahan of Jersey City, who alleged that a semi-annual payment on bonds could not be met. He estimated the liabilities of the company as $1,807,250 and its assets at $450,465.

An order to show cause why the receivership should not be made permanent was issued, returnable on Nov. 1.

END OF SEPTEMBER SEES BUILDING GAIN

But Check Payments in Final Week Decrease, Department of Commerce Reports.

Special to The New York Times.

WASHINGTON, Oct. 8.—Check payments were smaller during the final week in September than in either the previous week or the same week of last year, according to today's weekly statement of the Department of Commerce, but building contracts let during the period were at a higher level, making the total for the month about the same as a year ago.

"The distribution of goods, as seen from car loadings, continued to record increased activity over last year," the department announced. "The production of bituminous coal and coke was larger than in either the previous week or the last week of September, 1925. Lumber output, however, although larger than in the previous week, was smaller than a year ago. The production of crude petroleum was higher than in either the preceding week or the corresponding week of 1925.

"Wholesale prices strengthened, but were still well below last year, with a notable exception from the general trend, as compared with the preceding week, found in the case of cotton prices. Loans and discounts of Federal Reserve member banks continued to mount and at the end of September were the highest on record. Interest rates both on call and time money averaged higher than in either the previous week or the same week of last year. Loans to brokers and dealers by Federal Reserve member banks in New York City increased over the previous week, while stock prices averaged lower. Business failures during the last week of the month were less numerous than in either the preceding week of the corresponding week of 1925."

Armour Grain Hearing Delayed.

WASHINGTON, Oct. 8 (AP).—Arguments on the Armour Grain Company's petition to prevent hearings before a referee in Chicago of charges that the company had attempted to manipulate the grain market through improper mixing of rye were postponed in the Supreme Court of the District of Columbia today until Dec. 13. The company charged that Secretary Jardine, who ordered the hearings under the Grain Trading act, had attempted to deprive it of its constitutional right of a trial by jury, and asked the court for an injunction.

BONDS ON STOCK EXCHANGE

TRANSACTIONS FRIDAY, OCTOBER 8, 1926.

Day's Sales.	U. S. Govt. Bonds.	Other Domestic Bonds.	Foreign Bonds.	Total All Bonds.
Yesterday	$399,000	$6,429,500	$2,140,000	$8,968,500
Thursday	935,500	6,492,000	2,425,500	9,853,000
Year ago	523,750	6,879,000	2,159,000	9,561,750
Two years ago	937,450	6,526,500	2,556,500	10,020,450
Year to date:				
1926	$206,322,190	$1,549,199,000	$515,964,950	$2,271,456,140
1925	278,264,520	1,877,906,075	550,152,000	2,706,822,595
1924	727,244,210	1,688,880,880	428,466,500	2,844,591,570
1923	626,621,680	1,167,660,600	358,947,100	2,153,229,380

UNITED STATES GOVERNMENT LOANS.

Range Since Date of Issue— High	Date.	Low.	Date.	Range 1926. High	Low.	Sales in 1,000s	Issue.	Open.	High.	Low.	Last.	Net Chge.	Closing— Bid.	Asked.	Yield
101.24	Oct. 9,'22	100.16	June 2,'21	101.25	100.19	20	Liberty 3½s, 1932-47	100.16	100.16	100.16	100.16	+.1	100.15	100.16	3.42
102.23	Oct. 7,'23	98.4	July 17,'21	101.11	99.18	..	Liberty 3½s, registered	....	....	....	....	....	....	....	....
102.17	June 17,'25	99.00	May 19,'20	101.13	100.00	..	Liberty 1st 4s, 1932-47	....	....	....	....	....	100.16	....	3.39
102.10	June 15,'25	99.22	May 19,'20	100.11	99.30	..	Liberty 1st 4s, registered	....	....	....	....	....	....	....	....
101.31	July 7,'25	99.22	May 19,'20	100.12	99.30	..	Liberty 2d 4s, 1927-42	....	....	....	....	....	....	....	....
101.16	July 23,'24	91.18	May 21,'20	100.4	99.28	..	Liberty 2d 4s, registered	....	....	....	....	....	100.00	100.06	3.92
103.00	June 12,'24	90.00	June 7,'20	102.16	101.7	..	Lib. 1st 4¼s, 1932-47	....	....	....	....	....	....	....	....
103.6	July 7,'25	94.00	May 21,'20	102.26	101.21	3	Lib. 1st cv 4¼s, 1932-47	101.26	101.26	101.25	101.25	—.1	101.25	101.27	3.62
101.29	July 7,'25	94.00	July 20,'20	101.18	101.16	..	Lib. 1st cv. 4¼s, registered	....	....	....	....	....	101.16	....	3.62
103.00	July 29,'24	91.8	May 20,'20	100.12	99.30	60	Liberty 2d cv. 4¼s, 1927-42	100.30	100.30	100.18	100.18	—.1	100.18	100.19	3.86
101.27	Aug. 1,'24	93.16	Dec. 20,'20	100.31	100.11	..	Liberty 2d cv. 4¼s, reg.	....	....	....	....	....	....	....	....
103.22	Aug. 7,'24	93.20	Dec. 20,'20	101.14	100.25	70	Liberty 3d 4¼s, 1928	101.2	101.2	101.2	101.2	....	101.2	101.4	3.60
103.12	July 8,'25	92.12	May 19,'20	101.14	100.25	20	Liberty 3d 4¼s, registered	101.00	101.00	101.00	101.00	....	....	....	....
103.10	July 7,'25	92.00	May 20,'20	100.6	101.29	220	Liberty 4th 4¼s, 1933-38	102.5	102.5	102.5	102.5	—.1	102.5	102.7	3.88
103.6	June 23,'25	92.15	May 20,'20	103.6	101.26	..	Liberty 4th 4¼s, registered	....	....	....	....	....	....	....	....
104.20	Apr. 23,'26	100.9	Dec. 23,'24	104.20	103.8	2	Treasury 4½s, 1947-52	107.24	107.24	107.24	107.24	—.1	107.19	107.20	3.74
106.6	May 5,'26	98.20	Apr. 25,'25	106.6	106.14	..	Treasury 4½s, registered	....	....	....	....	....	....	....	....
104.20	Apr. 23,'26	100.9	Dec. 23,'24	104.20	103.28	2	Treasury 4s, 1944-54	103.28	103.28	103.28	103.28	+.3	103.24	103.26	3.76
104.2	June 29,'26	100.27	Apr. 17,'25	104.2	103.23	..	Treasury 4s, registered	....	....	....	....	....	....	....	....
101.29	June 16,'26	100.13	May 22,'26	101.29	101.13	3	Treasury 3½s, 1946-56	101.16	101.19	101.16	101.19	+.1	101.17	101.19	3.82

Quotations after the decimal point in the above table represent one or more 32d's of a point. Comparisons for dates prior to March 23, 1925, when the system now used was introduced, are reduced to the form now in use in the Stock Exchange quotations.

FOREIGN BONDS.

| | | | |

'REDUCE OUR RATES,' RAILROAD PROPOSES

Western Maryland Agent, at I. C. C. Hearing, Sees Business of Competitors Growing.

WANTS THEIR RATES RAISED

New England Is Getting More Coal From West Virginia, Less From Pennsylvania, Is Complaint.

At the Interstate Commerce hearing into bituminous coal transportation rates yesterday, E. L. McCauley, assistant freight agent of the Western Maryland Railroad, surprised those present when he told Commissioner J. B. Campbell, who is conducting the hearings, that his road was willing to reduce its rates 25 cents a ton if the commission found no other solution of the problem. He said his road had suffered because of the reduction of coal shipped out of the Capes for Northern ports in favor of Southern coal shipped by way of Hampton Roads.

Mr. McCauley made the following suggestions: That the rate from Southern West Virginia mines to Hampton Roads be increased 25 per cent. That if this were not feasible, the rates on Northern roads be decreased 12½ cents and the Southern rates be increased 12½ cents. That if these suggestions were not feasible the Western Maryland would be willing to decrease its rates 25 cents, providing the commission could prevent the Southern roads from reducing theirs at the same time.

Hampton Roads was outstripping the ports of Baltimore, Philadelphia and New York as the feeder of bituminous coal to New England, he said, although the base rate from Southern West Virginia fields to Hampton Roads was 27 cents higher than the base rate from Northern coal fields to Baltimore.

Under cross-examination Mr. McCauley was asked why, if the rail rate for coal from Pennsylvania fields to New England was cheaper than the rate from Southern Virginia fields to New England via Hampton Roads, Northern operators could not compete in the sale of coal to New England. He said the reason was to some extent due to the relation of rail rates, but could not be led into further explanation.

"The witness said in his opinion that the Southern rail rates are relatively too low, despite the fact that the Southern roads are prosperous. He does not support it by facts and I ask that the opinion be stricken from the record," said R. E. Quirk, representing Southern West Virginia operators. His motion was denied.

Another question by W. S. Branson, counsel for the Chesapeake & Ohio Railroad, was whether the condition the witness described was not caused by the higher price of Northern coal. Mr. McCauley answered that he could not say.

"Do you want the consumer of coal in New England to pay the Southern railroads a bonus over their freight rate because your railway cannot be operated as effectively as the Southern railways?" asked J. D. Heffernan, superintendent of traffic for the Scovill Manufacturing Company of Waterbury, Conn.

"You don't expect me to answer that question?" Mr. McCauley replied.

The question of why the Pennsylvania operators did not ship to New England via Baltimore and Philadelphia in competition with Southern operators who ship through Hampton Roads came up while C. H. Asher, general coal freight agent of the Baltimore & Ohio, was on the stand. Commissioner Campbell said he would like to know why this condition existed considering the lower rates from mines to tidewater that had to be paid by the Pennsylvania operators.

"I don't know," replied Mr. Asher. Several other witnesses were heard.

SLOWER WEEK IN DRY GOODS

Road Sales Still Keep Below Total of Those of Year Ago.

Special to The New York Times.

CHICAGO, Oct. 8.—Marshall Field & Co., in their weekly review of the wholesale dry goods trade, say:

"Current wholesale distribution of dry goods was slightly ahead of the corresponding period last year.

"Road sales maintained about the same volume as last week and failed somewhat to reach the figure recorded during the same week a year ago.

"There were more customers in market than during the corresponding week in 1925.

"Collections were about equal to the same period last year."

PRICE CHANGES FEW ON COUNTER MARKET

Unwillingness of Investors to Sell Holdings on Recessions Is Favorable Feature.

UTILITY SHARES STEADY

Chain Stores Maintain Firm Ground —Bank and Insurance Shares Generally Dull.

An apparent slowing up in activity, indicating the unwillingness of investors to dispose of their holdings on recessions, became a favorable feature of the over-the-counter market yesterday. There were a few price changes, which were for the most part slightly lower. Chain stores still maintained firm ground, and the utility shares were notably steady. Bank and insurance shares were generally dull.

The feature of the industrials group was a 3-point rise in Royal Baking Powder, while Rolls-Royce of America preferred, Aluminum Company and Armstrong Cork moved up slightly. Reactive movements were shown by National Fuel Gas, Eisler Processed, Southern Baking, Liberty Baking preferred, National Baking, and United Milk Products.

Southern Cities Utilities common was 2 points higher and Republic Railway and Light continued in good demand. The rest of the utilities group remained firm with the exception of Duke Power and Tampa Electric new, which eased off slightly on the day.

National City Bank had a sharp decline, following which good buying orders resulted in a fair recovery. The only other performers of note in this group was Murray Hill Trust, which was up a point or two on good demand.

Union Oil Earns $2.67 a Share.

The Union Oil Company of California reports for the nine months ended on Sept. 30 a net profit of $3,750,000, after interest, depreciation, depletion, Federal taxes, &c., equal to $2.67 a share, par $25, earned on 894,553,450 of stock. This compares with $3,750,000, or $2.31 a share, last year. For the September quarter Union Oil's net profit was $3,550,000, equal to 33 cents a share, as compared with $2,850,000, or 75 cents, in the same quarter of last year.

BID AND ASKED QUOTATIONS

FOREIGN ISSUES.

Closing quotations for Government, municipal and miscellaneous bonds issued in this country and in American currency values in which there were no transactions:

	Bid.	Asked.
Buenos Aires 6½s, 1955	99½	100¾
Caldas 7½s, 1946		
Carlsbad 8s, 1954	102¼	103
Chinese Govt, Rys. 5s, 1951	36½	36¾
Cuba 5s, 1949	101½	
Cuba 4½s, 1949	54½	55½
Dominican Rep. 5s, 1958	102¾	
Dutch E. Ind. 6½s, March, 1953	103½	
Great Britain & Ireland 5½s, 1929-47	101½	101¾
Haldenberg 7½s, 1950	100¼	
Jugoslavia (A.), 8s, 1947	107	107¾
Lower Aus. Ry. Elec. 6½s, 1944	83½	85½
Mexican Irrigation 4½s, 1943	39	40
Oslo 6s, 1955	100	100¼
Peru 8s, 1944	103½	103¾
Queensland 6s, 1947	104¾	105¼
Rotterdam 6s, 1964	104½	105
Sao Paulo, City, 8s, 1952	100¼	
Sweden 5½s, 1954	104	104½
Tokio 5s, 1952	73½	74
Tyrol Hydro-Elec. 7½s, 1953	97	97½
U. S. Copenhagen 6s, 1937	88½	90¾
Uruguay 8s, 1946	100	100½

U. S. GOVERNMENT PRE-WAR LOANS.

Closing quotations for Government bonds:

	Bid.	Asked.		Bid.	Asked.
2s, r, 1930	102	102¼	Fan 2½, c,		
2s, c, 1930	102	102¼	1936-38	100¼	101½
2s, r, 1940, 1945	95	96	Fan 3s, r,		
3s, c, 1946, 48	95	96	1938	100¼	101½
3s, r, 1947, 48	95	96	Fan 4s, 1944-54	95	96¼
3s, c, 1947, 48	95	96	P I 4s, '34, '44	94	95

Closing quotations for stocks in which there were no transactions:

	Bid.	Asked.		Bid.	Asked.
Abitibi P & P, ctf	91¼	93	Byers(AM) P, ctfs	35	37½
A & Strass 5½	55		Do pf, ctfs	97½	
Do 6s	104½	112	Calahan Z & Co	1¾	2
Ala & Vic. 114s	115		Canada Bk Com	60	63
Albany P W Paper pf	96¾	98	Case Th M pf	110½	111¼
All Am C. 142	145		Cent R, of N J	289	290
Alleg & W. 103			Cen Rib M 14	18	
Alliance R pf	47	61½	Do pf	80	85
Allis-Chal Mfg pf	108	109½	Certain-teed Prod 1st pf	105	110
Am Bnk N 40¼	42		Do 2d pf	98	
Do pf	52	54	Chand-Cler R Mfg pf	22	
Am Ex Sh Motor pf	12¾	13	Ches & O Do pf	113¾	114½
Am Fdy	13¾	14½	Chi & Alt pf	8¾	
Do pf	113¾	119¾	Chi & Nor W ctfs	56	
Am Brown Bov pf	95	97	Chi Pneu Tr pf	31½	33½
Am Chicle ctfs	81¾	83½	Chi R I & P ctfs	39	44
Do pf	63¾	60	Do pr pf ctfs	85½	90
Am Hide & Lr pf	38	39	C, B I & P 7% pf	104½	106¾
Am Ice pf	82¾	83¼	C. St. P. M. & Om	50	58
Am La Fr Fire Eng	12¾	13	Do pf	100	
Do pf	95	102	Chi Yel Cab pf	45	46
Am Manch & Fdy	71	73	Chino Cop	22	24½
Do pf	121	125	Cin Inv	110	116
Am Metal pf	114	115	C, C, C & St. L	245	300
Do pf	97		Cleve & P. 7% pf		71¾
Am Piano pf	98¾		Do spec. 40%	42¼	42¾
Do pf	97		Cluett, Pea	63¼	64¾
Am Rad pf	120½		Collins & A pf	112	116
Am Ry Ex	80½	82	Col F & I		
Am Sm & R pf	108¾	120	Colorado Fuel 1st pf	105	110
Am Snuff	119	119¾	Do 2d pf	98	
Am Snuff pf	125	127	Chand-Cler R Mfg pf	22	
Do pf	93¼	93¾	Motor pf	12¾	13
Am Sug R pf	111	111¾	Ches & O Do pf	113¾	114½
Am Sug R pf	103	103¾	Chi & Alt pf	8¾	
Am T & O	30½	31½	Chi & Nor W ctfs	56	
Am Tobacco pf	110	111	Chi Pneu Tr pf	31½	33½
Am Type Fdr	116	117	Chi R I & P ctfs	39	44
Am W Work & El 1st pf	103¾	105	Do pr pf ctfs	85½	90
Am W'sale pf	98	101	C, B I & P 7% pf	104½	106¾
Am Wool pf	78	79	C. St. P. M. & Om	50	58
Am Zinc pf	80¾	82	Do pf	100	
Ann Arbor	44½	46	Chi Yel Cab pf	45	46
Do pf	60½		Chino Cop	22	24½
Arch D	93¾	94	City Inv	110	116
Armour pf Del	93¾	94	C, C, C & St. L	245	300
Armour Ill, pf	85	86	Cleve & P. 7% pf		71¾
Arnold C	22	22¾	Do spec. 40%	42¼	42¾
Artloom pf	110		Cluett, Pea	63¼	64¾
Asso D G 1st pf	80½	100¾	Collins & A pf	112	116
Do 2d pf	105	107	Col F & I		
Asso Rtlg pf	101	102	Colorado Fuel 1st pf	105	110
Atl Refng pf	116	116	Do 2d pf	98	
Atlas Pow	50	59¾	Columbian Rope	80	83
Do pf	95¾	98	Commer Cable	97½	
Austin Nic pf	68	70	Comm'l Solvents	7	8
Auto Sales	7	8	Do pf	49	50
Do pf	49	50	Con Cig Stores	109¾	111
Bald Loco pf	109¾	111	Con Gas of Balt	94	95
Bald & O			Con Rubber pf	104½	112
Do pf	73¾	75¾	Do pf	24	26
Barnet L	47½	52	Con Brant	1¾	3
Barnsdall A	97		Do ctfs	1¾	2
Bayuk Cig	100¾	101½	Do pf	6	14
1st pf	88		Do ctfs	9¼	11
Beech Crk	36		Endicott-J	96	96½
Beechnut	118¾		Do pf	120	129
Do pf	120	121	Erie & P.	62¾	
Belding Bros	2¾	3¼	Exch Buf	15¼	15½
Do pf	98		Fam Play pf	120	
Bendix	34	35	Fairbanks	2¾	3¼
Best & Co	104		Fairbanks M pf	98	99
Beth Steel	39	39¼	Fed L & P	83	90
Do pf	103	103¾	Fed-P P V	102	103
Bloomingdale pf	43	46	Fifth A B	14¾	15
Boeck Prod	30	33	First N P		
Brit Emp Steel pf	4		1st pf	101	
Do 1st pf	9¼	21	Fisk Rubber conv	97¾	
Do 2d pf	90		Do 2d pf	90	
Bklyn Man Tr pf	93¾	95¾	Fox Film A	107	109¾
Brown Sh	33	33¾	Gen A Tk Co pf	103¾	104
Do pf	109		Gen Baking	110¾	120
Buff, R & P	99	100	Gen Cigar	112	114
Buf & Sus	37½	50	Do pf	110	112
Do pf	87½	95	Gen Ry Sig pf	104	106
Burns Bros	101	103¼	Gen Theatre Eq	36¾	40
Do pr pf	118		Gillette Saf Razor	31	33¾
Burroughs Add M	110¼	113¼	Gimbel Br pf	73	
Bush Term Bldg pf	103¾		P & R pf	75	
Bush Term Bldg pf	103¾		Park Utah, pf	5¾	6¾
Bush Term Bldg pf	103¾		Panhandle P & R pf	75	
Bush Term Bldg pf	103¾		Park Utah, C M pf	5¾	6¾
Bush Term Bldg pf	103¾		Pa Coal & Coke	11	11½
Bush Term Bldg pf	103¾		Penick pf	100	
Bush Term Bldg pf	103¾		Ford pf	100	
Bush Term Bldg pf	103¾		Penney (J C) pf	107	
Bush Term Bldg pf	103¾		Pere Marq pr pf	91	94
Bush Term Bldg pf	103¾		Do pf	85	89
Bush Term Bldg pf	103¾		Phila Co	72	75
Bush Term Bldg pf	103¾		Do 6% pf	45	49
Bush Term Bldg pf	103¾		Do 5% pf	37	41
Bush Term Bldg pf	103¾		Phil R C & I pf	41	43
Bush Term Bldg pf	103¾		Phil-Jones pf	45¼	56
Bush Term Bldg pf	103¾		Do pf	80	88
Bush Term Bldg pf	103¾		Ph Hos	36	39
Bush Term Bldg pf	103¾		Do pf	100	102
Bush Term Bldg pf	103¾		Pierce Oil pf	10	15
Bush Term Bldg pf	103¾		Pitt C & S pf	95	
Bush Term Bldg pf	103¾		Pitts Coal	30¼	30¾
Bush Term Bldg pf	103¾		Pitt Forg W & C	140	
Bush Term Bldg pf	103¾		Do pf	145	
Bush Term Bldg pf	103¾		Pit Stl pf	90	98
Bush Term Bldg pf	103¾		Pit Ter C	30	40
Bush Term Bldg pf	103¾		Do pf	90	95
Bush Term Bldg pf	103¾		Pit Util pf	17½	20
Bush Term Bldg pf	103¾		Do ctfs	17½	
Bush Term Bldg pf	103¾		Do new	17½	90
Bush Term Bldg pf	103¾		Proc Ice		
Bush Term Bldg pf	103¾		Am Tob	97¼	60
Bush Term Bldg pf	103¾		Prod & Ref pf	82	84
Bush Term Bldg pf	103¾		P S E & G pf	102¾	104
Bush Term Bldg pf	103¾		Pub Svc NJ pf	99	101
Bush Term Bldg pf	103¾		Do 7% pf	106	109
Bush Term Bldg pf	103¾		P S E P pf	112¾	113¾
Bush Term Bldg pf	103¾		Pure Oil pf	109	111
Bush Term Bldg pf	103¾		R R Sec stk ctfs	75¾	
Bush Term Bldg pf	103¾		R. Hill H	49¾	49¾
Bush Term Bldg pf	103¾		Do pf	95	100
Bush Term Bldg pf	103¾		Reading 1st pf	40	40¼
Bush Term Bldg pf	103¾		Do 2d pf	42¼	43¾
Bush Term Bldg pf	103¾		Reid Ice C pf		
Bush Term Bldg pf	103¾		Rem Type 2d pf	100	116
Bush Term Bldg pf	103¾		Rens & R.	123	
Bush Term Bldg pf	103¾		Reynolds T	125	
Bush Term Bldg pf	103¾		Rels (S) 1st pf	75	85
Bush Term Bldg pf	103¾		Roosia Ins	82	
Bush Term Bldg pf	103¾		St. L & W pf	42½	
Bush Term Bldg pf	103¾		Schulte pf	118¼	120
Bush Term Bldg pf	103¾		Seneca Cop	4¾	5
Bush Term Bldg pf	103¾		Shell Trans	41¾	42¾
Bush Term Bldg pf	103¾		Sher-Wms 1st pf	105	
Bush Term Bldg pf	103¾		SimmonsCo pf	106¾	106¾
Bush Term Bldg pf	103¾		Sinclair Oil pf	96½	97¾
Bush Term Bldg pf	103¾		Sloss-Sh S pf	104	106
Bush Term Bldg pf	103¾		Spalding 1st pf	102¼	108
Bush Term Bldg pf	103¾		Spear & Co	15	16
Bush Term Bldg pf	103¾		Do pf	75	80
Bush Term Bldg pf	103¾		Spicer Mfg pf	100½	104
Bush Term Bldg pf	103¾		Stnd Milling	69	71
Bush Term Bldg pf	103¾		Stand Oil Ky	85	88
Bush Term Bldg pf	103¾		Stand Pr & S	5¼	5½
Bush Term Bldg pf	103¾		Do pf	20	
Bush Term Bldg pf	103¾		Studebaker pf	119	120
Bush Term Bldg pf	103¾		Sun Oil	32½	33
Bush Term Bldg pf	103¾		Sup Steel	26	29
Bush Term Bldg pf	103¾		Symington	5¾	8¼
Bush Term Bldg pf	103¾		Telautograph	11½	12
Bush Term Bldg pf	103¾		Texas Co ctfs	52½	
Bush Term Bldg pf	103¾		Texas Pac Land Tr	880	910
Bush Term Bldg pf	103¾		The Fair	28	33
Bush Term Bldg pf	103¾		Third Av	33	34
Bush Term Bldg pf	103¾		Trans W Air	15	19
Bush Term Bldg pf	103¾		Tr Cn City R T	63½	66
Bush Term Bldg pf	103¾		Und Typew pf	114¾	115¾
Bush Term Bldg pf	103¾		Un Cig St pf	118	120
Bush Term Bldg pf	103¾		Un Dyewd	6	10
Bush Term Bldg pf	103¾		Do pf	55	65
Bush Term Bldg pf	103¾		Un Pap'bd	18	18¼
Bush Term Bldg pf	103¾		Un-Ry Inv	24¼	30
Bush Term Bldg pf	103¾		Do pf	75	110
Bush Term Bldg pf	103¾		U S C I P pf	102	105¼
Bush Term Bldg pf	103¾		U S Dis Corp pf	118	120
Bush Term Bldg pf	103¾		U S Exp	84	88
Bush Term Bldg pf	103¾		U S Rubber 1st pf	107	108
Bush Term Bldg pf	103¾		2d pf	70	77½
Bush Term Bldg pf	103¾		U S Tob	53¾	57
Bush Term Bldg pf	103¾		Do pf	114	117
Bush Term Bldg pf	103¾		Univ Pict 1st pf	94¾	96½
Bush Term Bldg pf	103¾		Univ Pipe pf	70	77½
Bush Term Bldg pf	103¾		Ut Pow pf	91	93¼
Bush Term Bldg pf	103¾		Natl Dist Prod pf	46	47½
Bush Term Bldg pf	103¾		Nat Rys of M 1st pf	8¾	9¾
Bush Term Bldg pf	103¾		Nat Sug pf	102	104
Bush Term Bldg pf	103¾		Nat Tea	121	125
Bush Term Bldg pf	103¾		New Or. T & Mex	121	128
Bush Term Bldg pf	103¾		N Y Air Br	42½	
Bush Term Bldg pf	103¾		NY Can pf	63	63¾
Bush Term Bldg pf	103¾		N Y Dock	15	
Bush Term Bldg pf	103¾		NY&Harl	180	185
Bush Term Bldg pf	103¾		NY L&W	103	109¾
Bush Term Bldg pf	103¾		N Y Shipbuil pr pf ctf	110	
Bush Term Bldg pf	103¾		2d pf ctf	135	140
Bush Term Bldg pf	103¾		N Y State Ry pf	17	20
Bush Term Bldg pf	103¾		Do pf	36	41
Bush Term Bldg pf	103¾		NY Steam pf	108	
Bush Term Bldg pf	103¾		Niag, L & Ont P pf	111¼	
Bush Term Bldg pf	103¾		N P Fr pf	98¼	99¾
Bush Term Bldg pf	103¾		Norfolk & West pf	84	85
Bush Term Bldg pf	103¾		Nor Cent	80	82½
Bush Term Bldg pf	103¾		Norwalk P & R pf	75	
Bush Term Bldg pf	103¾		Oil Well Sup pf	108	
Bush Term Bldg pf	103¾		Omnibus Corp pf	88	90
Bush Term Bldg pf	103¾		Orpheum pf	38¾	40
Bush Term Bldg pf	103¾		Collins	41	61¼
Bush Term Bldg pf	103¾		Orph Circ pf	28½	32
Bush Term Bldg pf	103¾		Do pf	95	105
Bush Term Bldg pf	103¾		Otis El pf	100	106¾
Bush Term Bldg pf	103¾		Otis St pf	102	104
Bush Term Bldg pf	103¾		Outlet pf	104	105
Bush Term Bldg pf	103¾		Owens Bot pf	114½	118½
Bush Term Bldg pf	103¾		Pac Coast 1s	15	23
Bush Term Bldg pf	103¾		Do 1st pf	50	70
Bush Term Bldg pf	103¾		Do 1st pf	45	52
Bush Term Bldg pf	103¾		Pac Mills	25	
Bush Term Bldg pf	103¾		Pan Am Petr & T pf		75
Bush Term Bldg pf	103¾		Panhandle P & R pf	5¾	6¾
Bush Term Bldg pf	103¾		Park Utah, C M pf	5¾	6¾
Bush Term Bldg pf	103¾		Pa Coal & Coke	11	11½
Bush Term Bldg pf	103¾		Penick pf	100	
Bush Term Bldg pf	103¾		Ford pf	100	
Bush Term Bldg pf	103¾		Penney (J C) pf	107	
Bush Term Bldg pf	103¾		Pere Marq pr pf	91	94
Bush Term Bldg pf	103¾		Do pf	85	89
Bush Term Bldg pf	103¾		Phila Co	72	75
Bush Term Bldg pf	103¾		Do 6% pf	45	49
Bush Term Bldg pf	103¾		Do 5% pf	37	41
Bush Term Bldg pf	103¾		Phil R C & I pf	41	43
Bush Term Bldg pf	103¾		Phil-Jones pf	45¼	56
Bush Term Bldg pf	103¾		Do pf	80	88
Bush Term Bldg pf	103¾		Ph Hos	36	39
Bush Term Bldg pf	103¾		Do pf	100	102
Bush Term Bldg pf	103¾		Pierce Oil pf	10	15
Bush Term Bldg pf	103¾		Pitt C & S pf	95	
Bush Term Bldg pf	103¾		Pitts Coal	30¼	30¾
Bush Term Bldg pf	103¾		Pitt Forg W & C	140	
Bush Term Bldg pf	103¾		Do pf	145	
Bush Term Bldg pf	103¾		Pit Stl pf	90	98
Bush Term Bldg pf	103¾		Pit Ter C	30	40
Bush Term Bldg pf	103¾		Do pf	90	95
Bush Term Bldg pf	103¾		Pit Util pf	17½	20
Bush Term Bldg pf	103¾		Do ctfs	17½	
Bush Term Bldg pf	103¾		Do new	17½	90
Bush Term Bldg pf	103¾		Proc Ice		
Bush Term Bldg pf	103¾		Am Tob	97¼	60
Bush Term Bldg pf	103¾		Prod & Ref pf	82	84
Bush Term Bldg pf	103¾		P S E & G pf	102¾	104
Bush Term Bldg pf	103¾		Pub Svc NJ pf	99	101
Bush Term Bldg pf	103¾		Do 7% pf	106	109
Bush Term Bldg pf	103¾		P S E P pf	112¾	113¾
Bush Term Bldg pf	103¾		Pure Oil pf	109	111
Bush Term Bldg pf	103¾		R R Sec stk ctfs	75¾	
Bush Term Bldg pf	103¾		R. Hill H	49¾	49¾
Bush Term Bldg pf	103¾		Do pf	95	100
Bush Term Bldg pf	103¾		Reading 1st pf	40	40¼
Bush Term Bldg pf	103¾		Do 2d pf	42¼	43¾
Bush Term Bldg pf	103¾		Reid Ice C pf		
Bush Term Bldg pf	103¾		Rem Type 2d pf	100	116
Bush Term Bldg pf	103¾		Rens & R.	123	
Bush Term Bldg pf	103¾		Reynolds T	125	
Bush Term Bldg pf	103¾		Rels (S) 1st pf	75	85
Bush Term Bldg pf	103¾		Roosia Ins	82	
Bush Term Bldg pf	103¾		St. L & W pf	42½	
Bush Term Bldg pf	103¾		Schulte pf	118¼	120
Bush Term Bldg pf	103¾		Seneca Cop	4¾	5
Bush Term Bldg pf	103¾		Shell Trans	41¾	42¾
Bush Term Bldg pf	103¾		Sher-Wms 1st pf	105	
Bush Term Bldg pf	103¾		SimmonsCo pf	106¾	106¾
Bush Term Bldg pf	103¾		Sinclair Oil pf	96½	97¾
Bush Term Bldg pf	103¾		Sloss-Sh S pf	104	106
Bush Term Bldg pf	103¾		Spalding 1st pf	102¼	108
Bush Term Bldg pf	103¾		Spear & Co	15	16
Bush Term Bldg pf	103¾		Do pf	75	80
Bush Term Bldg pf	103¾		Spicer Mfg pf	100½	104
Bush Term Bldg pf	103¾		Stnd Milling	69	71
Bush Term Bldg pf	103¾		Stand Oil Ky	85	88
Bush Term Bldg pf	103¾		Stand Pr & S	5¼	5½
Bush Term Bldg pf	103¾		Do pf	20	
Bush Term Bldg pf	103¾		Studebaker pf	119	120
Bush Term Bldg pf	103¾		Sun Oil	32½	33
Bush Term Bldg pf	103¾		Sup Steel	26	29
Bush Term Bldg pf	103¾		Symington	5¾	8¼
Bush Term Bldg pf	103¾		Telautograph	11½	12
Bush Term Bldg pf	103¾		Texas Co ctfs	52½	
Bush Term Bldg pf	103¾		Texas Pac Land Tr	880	910
Bush Term Bldg pf	103¾		The Fair	28	33
Bush Term Bldg pf	103¾		Third Av	33	34
Bush Term Bldg pf	103¾		Trans W Air	15	19
Bush Term Bldg pf	103¾		Tr Cn City R T	63½	66
Bush Term Bldg pf	103¾		Und Typew pf	114¾	115¾
Bush Term Bldg pf	103¾		Un Cig St pf	118	120
Bush Term Bldg pf	103¾		Un Dyewd	6	10
Bush Term Bldg pf	103¾		Do pf	55	65
Bush Term Bldg pf	103¾		Un Pap'bd	18	18¼
Bush Term Bldg pf	103¾		Un-Ry Inv	24¼	30
Bush Term Bldg pf	103¾		Do pf	75	110
Bush Term Bldg pf	103¾		U S C I P pf	102	105¼
Bush Term Bldg pf	103¾		U S Dis Corp pf	118	120
Bush Term Bldg pf	103¾		U S Exp	84	88
Bush Term Bldg pf	103¾		U S Rubber 1st pf	107	108
Bush Term Bldg pf	103¾		2d pf	70	77½
Bush Term Bldg pf	103¾		U S Tob	53¾	57
Bush Term Bldg pf	103¾		Do pf	114	117
Bush Term Bldg pf	103¾		Univ Pict 1st pf	94¾	96½
Bush Term Bldg pf	103¾		Univ Pipe pf	70	77½
Bush Term Bldg pf	103¾		Ut Pow pf	91	93¼
Bush Term Bldg pf	103¾		Natl Dist Prod pf	46	47½
Bush Term Bldg pf	103¾		Nat Rys of M 1st pf	8¾	9¾
Bush Term Bldg pf	103¾		Nat Sug pf	102	104
Bush Term Bldg pf	103¾		Nat Tea	121	125
Bush Term Bldg pf	103¾		New Or. T & Mex	121	128
Bush Term Bldg pf	103¾		N Y Air Br	42½	
Bush Term Bldg pf	103¾		NY Can pf	63	63¾
Bush Term Bldg pf	103¾		N Y Dock	15	
Bush Term Bldg pf	103¾		NY&Harl	180	185
Bush Term Bldg pf	103¾		NY L&W	103	109¾
Bush Term Bldg pf	103¾		N Y Shipbuil pr pf ctf	110	
Bush Term Bldg pf	103¾		2d pf ctf	135	140
Bush Term Bldg pf	103¾		N Y State Ry pf	17	20
Bush Term Bldg pf	103¾		Do pf	36	41
Bush Term Bldg pf	103¾		NY Steam pf	108	
Bush Term Bldg pf	103¾		Niag, L & Ont P pf	111¼	
Bush Term Bldg pf	103¾		N P Fr pf	98¼	99¾
Bush Term Bldg pf	103¾		Norfolk & West pf	84	85
Bush Term Bldg pf	103¾		Nor Cent	80	82½
Bush Term Bldg pf	103¾		Norwalk P & R pf	75	
Bush Term Bldg pf	103¾		Oil Well Sup pf	108	
Bush Term Bldg pf	103¾		Omnibus Corp pf	88	90
Bush Term Bldg pf	103¾		Orpheum pf	38¾	40
Bush Term Bldg pf	103¾		Collins	41	61¼
Bush Term Bldg pf	103¾		Orph Circ pf	28½	32
Bush Term Bldg pf	103¾		Do pf	95	105
Bush Term Bldg pf	103¾		Otis El pf	100	106¾
Bush Term Bldg pf	103¾		Otis St pf	102	104
Bush Term Bldg pf	103¾		Outlet pf	104	105
Bush Term Bldg pf	103¾		Owens Bot pf	114½	118½
Bush Term Bldg pf	103¾		Pac Coast 1s	15	23
Bush Term Bldg pf	103¾		Do 1st pf	50	70
Bush Term Bldg pf	103¾		Do 1st pf	45	52
Bush Term Bldg pf	103¾		Pac Mills	25	
Bush Term Bldg pf	103¾		Pan Am Petr & T pf		75

BID AND ASKED QUOTATIONS

GERMAN STOCKS AND BONDS.

Bonds quoted in dollars per million pre-war marks:

	Bid.	Asked.
German Government (War Loan 5s, 1914-16)	1,400.00	1,

MONTGOMERY WARD PAYS NEW DIVIDEND

Declares $1 Quarterly on the Common—To Call $4,249,800 of Preferred Stock.

GROSS NEAR $200,000,000

Union United Tobacco Pays 62½c. on Common—Havana Electric $8 on Preference Issue.

Directors of Montgomery Ward & Co. declared yesterday an initial quarterly dividend of $1 on the common stock, payable Nov. 15 to stock of record Nov. 4. Coincident with this announcement made public by Theodore F. Merseles, President, came the news that the 7 per cent. cumulative preferred stock, amounting to $4,249,800, would be redeemed at the end of the current fiscal year at $115 and accrued dividends.

"Retirement of the preferred," Mr. Merseles said, "is evidence of the good judgment shown by the directors during hard years of rehabilitation in plowing a constantly increasing equity back of the common stock. It should be remembered that gross sales have been increasing from $76,000,000 in 1921 to $200,000,000 estimated for this year. Retirement of the preferred will restore $3,500,000 of charter reserves to earned surplus by eliminating preferred dividends. It will also add about $780,000 annually to earnings on the common stock."

The Union United Tobacco Company has declared an initial dividend on the common stock of 62½ cents. This company was recently reported preparing to make an offer for the outstanding shares of United Cigar Stores common stock.

An initial disbursement of $5 was declared on the cumulative preference stock of the Havana Electric and Utilities Company for the year ended Nov. 14, 1926. This was in addition to the regular semiannual dividend of $3 on the first preferred.

The Electric Household Utilities Company announced a quarterly dividend of 80 cents on the common, payable in stock on the basis of $20 a share. On July 17 a quarterly dividend of 25 cents in cash and 25 cents in stock was paid.

In commemoration of its seventy-fifth anniversary the City Bank and Trust Company of Hartford, Conn., announced a stock dividend of one share to each holder of nine shares as of record Oct. 5.

DECLARED DIVIDENDS.

Company.	Rate this time.	Per.	When Payable.	Holders of Record.
Am. Machine & Foundry pf.	1¾	Q	Nov. 1	Oct. 15
Am. Sales Book pf.	1¾	Q	Nov. 1	Oct. 15
Electric Household Utilities	50c	Q	Oct. 20	Oct. 10
Franklin Auto pf.	1¾	Q	Nov. 1	Oct. 20
General Cigar	$1.50	Q	Nov. 1	Oct. 20
Do 1st pf.	1¾	Q	Nov. 1	Oct. 20
Do 6% pf.	1½	Q	Nov. 1	Oct. 20
Havana Electric Utilities 1st pf.	$1.00	SA	Nov. 16	Oct. 31
Do pf. stock (in.)	$5.00	A	Nov. 16	Oct. 31
Hellman (R.) Co. part pf.	87½c	Q	Nov. 1	Oct. 21
Ipswich Mills pf.	$1.75	Q	Nov. 1	Oct. 21
Mohawk Carpet Mills	$1.50	Q	Nov. 1	Oct. 21
Interstate Railways, 20c	5	Nov. 1	Oct. 21
Montgomery Ward & Co. (in.)	$1.00	Q	Nov. 15	Nov. 4
Pierce, Butler & Pierce Mfg. ($25 par)	50c	Q	Oct. 15	Oct. 5
Do ($100 par)	$2.00	Q	Oct. 15	Oct. 5
Union United Tobacco	62½c	Q	Oct. 20	Oct. 15
U. S. Rubber 1st pf.	62½	Q	Nov. 10	Oct. 20

*Payable in stock on basis of $20 per share.

FOUR CHAIN STORES SHOW GAIN IN SALES

Liggett, Childs, Newberry and Fanny Farmer Increase Their Incomes So Far This Year.

The Louis K. Liggett Company reports retail sales in September of $5,527,432 against $4,859,169 in September last year, an increase of 27.2 per cent. For nine months this year sales aggregated $38,175,249, an increase of 23 per cent. over the $31,029,273 last year.

September sales of the Childs Company were $2,989,470 as compared with $2,151,230 last year, a gain of 6.4 per cent. Sales for nine months were $19,166,425, against $17,710,547, an increase of 8.2 per cent.

An increase of 27.5 per cent. in September sales of $512,331 over the $550,762 last year is shown by the J. J. Newberry Company. The nine months' increase was 45.4 per cent., the figures being $5,900,513 and $4,059,247.

The Fanny Farmer Candy Shops, Inc., report September sales of $575,833, against $216,965, a gain of 25.0 per cent. For nine months sales were $2,226,149, against $1,667,783, a gain of 33.4 per cent.

BIG FOUR PLANS EXTENSIONS

Railroad's Improvements to Cost $5,000,000—Work Begins at Once.

Special to The New York Times.

CINCINNATI, Ohio, Oct. 3.—A program for the extension and improvement of its railroad yard facilities at Cincinnati to cost $5,000,000 was announced here yesterday by the Big Four Railroad. The program will be divided into sections and work on the first section will be started immediately. The plans were made public by C. S. Millard, general manager, with headquarters at Cincinnati.

The first section of the program will include the enlargement and improvement of the Big Four yard at Sharonville, about fifteen miles north of the city. This will cost $1,941,000 and will be completed by Spring or early next Summer.

The plans of the railroad are hooked up with a general scheme of all the railroads entering Cincinnati to build new freight and passenger terminals here within the next few years. It is expected that these improvements will cost about $100,000,000.

CINCINNATI, Ohio, Oct. 3 (AP).—Dismissal of a suit filed by John D. Jackson, representing minority stockholders of the Big Four Railroad, to restrain the operation of a ninety-nine-year lease whereby the railroad would be absorbed by the New York Central, was asked in a motion filed today by the railroads in United States Court.

Minority stockholders charge that carrying out the proposed lease would be a legal fraud and would cause them financial loss. The railroads contend the lease would bring improved service.

The United States Court of Appeals will hear on Monday arguments on the appeal of the Continental Securities Company of Jersey City, N. J., representing minority stockholders of the Michigan Central, from a decree of Federal Judge Arthur J. Tuttle of Detroit, denying an injunction restraining the Michigan Central and the New York Central from ratifying a proposed lease by the New York Central of all the properties of the Michigan Central.

ALL GRAIN MARKETS GO TO LOWER LEVEL

Winnipeg Sags on Reports of Better Weather in Canada and Chicago Follows Suit.

Special to The New York Times.

CHICAGO, Oct. 3.—The wheat market showed a drop of 2¼ cents after a firm opening, with stop loss orders uncovered, on the way down. While the close was on a moderate reaction, the finish showed net losses of 1¼ cents.

Winnipeg, after opening higher on showers in parts of the West, reacted rapidly and led the decline, closing 1¼ cents lower, with an export business of consequence reported in Manitobas, and the price of No. 4 Northern there ½ cent lower, at 8 cents under October. The Canadian forecast indicated generally fair weather to follow the rain and the latter was not sufficiently heavy to greatly interfere with threshing over a wide area.

Despite the ocean freight situation North America cleared around 10,800,000 bushels of wheat for the week. Russia offered wheat abroad on a fairly liberal scale, with the United Kingdom taking around 800,000 bushels during the day. That country had an estimated surplus of around 78,000,000 bushels.

Primary arrivals today were 1,048,000 bushels; week ago, 1,406,000; last year, 1,261,000. Shipments were 584,000 bushels; week ago, 1,188,000; last year, 1,016,000.

Liquidation was on in corn and, with stop loss orders uncovered, prices declined 1¾ cents from yesterday's finish to a new low on the crop for the May, and the finish was well toward the inside figures with net losses of 1¼ cents.

Purchases of old corn to arrive for the day were estimated at 1,100,000 bushels, while the break brought in the East as a larger buyer and shipping sales were 515,000 bushels.

Primary arrivals today were 497,000 bushels; week ago, 586,000; last year, 903,000, and shipments, 832,000 bushels; week ago, 830,000; last year, 836,000.

Oats lost ⅝@⅝ cent and rye ⅝ cent, both declining in sympathy with other grains.

Chicago.

Chicago prices for the principal grains were as follows:

WHEAT.

	Open.	High.	Low.	Close.	Prev. Close.	Year.
Dec.	1.38¾	1.39¼	1.36¾	1.37¼	1.39¾	1.39¾
May	1.43¾	1.43¾	1.41¼	1.42¼	1.43¼	1.45

CORN.

	Open.	High.	Low.	Close.	Prev. Close.	Year.
Dec.	72¾	73¾	71¾	72¾	76¼	76¼
May	80¾	80¾	78½	78¾	80¾	80¾

OATS.

	Open.	High.	Low.	Close.	Prev. Close.	Year.
Dec.	44	44	43½	43¾	43¾	39¾
May	48	48¼	47¾	47¾	48	44¾

RYE.

	Open.	High.	Low.	Close.	Prev. Close.	Year.
Dec.	96	96¾	95¾	95¾	96	90
May	1.05¾	1.06¾	1.04¾	1.04¾	1.06¾	98¼

PROVISIONS.

Lard—	Open.	High.	Low.	Close.	Prev. Close.	Year.
Oct.	12.40	12.50	12.32	12.32	12.57	12.52
Nov.	12.45	12.55	12.30	12.40	12.55	12.55
Dec.	12.45	12.55	12.30	12.40	12.57	12.57
Jan.	12.40	12.40	12.05	12.05	12.32	12.35
May	13.25	13.32	13.10	13.15	13.47	13.05
Ribs—						
Jan.	12.05	12.05	12.40	12.40	12.05	

Winnipeg.

Today's Winnipeg prices for the principal grains were as follows:

WHEAT.

	Open.	High.	Low.	Close.	Prev. Close.	Year.
Oct.	1.39	1.39¼	1.36¾	1.37¼	1.39¾	1.39¾
Dec.	1.42¾	1.43¼	1.40¼	1.41¼	1.43¼	1.43¼
May	1.40¾	1.40¾	1.37¾	1.38¼	1.39¾	1.42¼

OATS.

	Open.	High.	Low.	Close.	Prev. Close.	Year.
Oct.	53¾	53¾	52¾	52¾	53¾	48¾
Dec.	53¾	53¾	52¾	52¾	53¾	48¾
May	55¾	55¾	54¾	54¾	55¾	46¼

Cash prices for the principal grains at Chicago follow:

Wheat, No. 1, hard, $1.42@$1.42½; No. 3 hard, $1.34. Corn, No. 2, yellow, 78½@79c; No. 2 mixed, 77½@77¾c. Oats, No. 2 white, 46@47c; No. 3 white, 47@49c. Rye, No. 2, $1.

Cash prices at other markets: Minneapolis, wheat, No. 1 Northern, $1.39¾@$1.42¾; Thursday, $1.39¼@$1.42¾. Kansas City, wheat, No. 2 hard, $1.32½@$1.33½; Thursday, $1.34¼@$1.39¾.

GRAIN FUTURES ACTIVE.

Opening Was Steady on Cables and Rain Reports, but Lacked Support.

A sharp break to new low levels took place on the grain futures market of the New York Produce Exchange yesterday. Trading was active throughout most of the day. The opening was steady on firm cables and on reports of more rain in Canada, but support was lacking and the export demand poor. The reigning weakness in stocks, cotton and corn added to the apprehension of holders during the morning and resulted in a sharp liquidating movement.

December domestic opened at 1.43¾ and closed at 1.41¾, or 1¾ below its high for the day. May domestic closed 1¾ points under its high of the day. In the bonded, Canadian division May closed 2¼ points above its low for the day and ¾ point above its high. December bonded held steady.

New York Future Prices.

Buffalo Delivery

WHEAT (Domestic).

	Open.	High.	Low.	Close.	Prev. Close.
Dec.	1.43¾	1.43¾	1.41¾	1.41¾	1.43¾
May	1.48	1.48¾	1.46½	1.46½	1.48

WHEAT (Bonded).

Dec.				1.42¼	1.42¾
May	1.48	1.48	1.43¼	1.43¾	1.45

EXCESS FREIGHT CARS DROP.

Total on Sept. 23 is 124,142—Fewer Engines Need Repair.

Class I railroads had 124,142 surplus freight cars in good repair on Sept. 23, according to the American Railway Association. This is a decrease of 13,235 cars from the 137,377 reported on Sept. 15. Surplus coal cars totaled 80,205; box cars, 27,476; stock cars, 1,220, and refrigerator cars, 8,002.

Freight cars in need of repair on Sept. 15 totaled 160,497, or 7 per cent. on the number on line, compared with 161,296 on Sept. 1.

Locomotives in need of repair on Sept. 15 aggregated 9,386, or 15 per cent. of the number on line, compared with 9,031, or 14.4 per cent. of those on line on Sept. 1. Serviceable locomotives in storage on Sept. 15 totaled 6,056, compared with 5,432 on Sept. 1.

RUBBER TRADERS' NOMINEES

Francis R. Henderson Named Again for Presidency of Exchange.

Renomination of Francis R. Henderson for the Presidency of the Rubber Exchange of New York was announced yesterday with the posting of nominations of officers and governors for the ensuing fiscal year. Vice President Charles T. Wilson also was renominated. J. Chester Cuppia of J. T. Cuppia & Co. was named for Treasurer to succeed W. S. Hammersfahr.

Others nominated were William E. Bruyn, Jerome Lewine, David S. Kuble, Fred Pusinelli, James P. Grant and Clinton T. Revere, the last two receiving renominations for the Board of Governors; J. Frank Dunbar Jr., Frank W. Lovatt and Sylvan E. Weil as inspectors of elections. The election will take place on Oct. 19.

FALL OUTLOOK GOOD DESPITE SETBACKS

Rains, Floods, Adverse Weather and Cotton Price Fall to Stop Progress, Reviews Find.

INDUSTRY KEEPS STRIDE

September Pig Iron Output Was the Largest in Eight Years—Wholesale Trade Good.

Trade and industry continue favorable, and although there has been a slackening of retail demand, it is regarded as only temporary and has in no way interfered with the generally encouraging outlook. Rains and floods in the grain belt have offered some deterrent and cotton picking and marketing has slowed down.

Bradstreet's says of the situation:

"Trade is still fair to good, but weather conditions, rains and floods in the West and Southwest, and the decline in cotton to the lowest price since 1921, have exercised a retarding effect alike on harvesting and sale of the crops involved and on purchases of merchandise in the areas affected. Plowing for and planting of wheat has been delayed in several States of the Winter wheat belt. All these features, however, while tending to retard, have not checked the onward progress of Fall wholesale trade, which has felt stimulating effects of Fall festivals and State fairs and the quickening effect of steady progress of industry and the reported favorable condition of employment.

"Best reports as to trade and industry this week came from New England, the Middle Atlantic region, the Central States just west of the Alleghanies and the Pacific Coast States. Lines noting best conditions at wholesale are dry goods, clothing, hosiery, radio, tobacco, iron, steel, coal, shoes, jewelry and millinery."

Dun's Weekly Review says:

"Except for some check to the movement of seasonable goods caused by relatively high temperatures early in the week, the main trends in business have continued favorable. The generally encouraging outlook has not been essentially altered by the temporary retarding of retail demand, and a new proof of the unusual industrial activity appears in the largest September pig iron output in eight years. Most of the statistical barometers still point upward, with railroad freight traffic remaining of record volume. Losses in bank clearings at some centers from the totals of a year ago are partly accounted for by the lower commodity prices now prevailing.

"Recently some wholesale markets have openly worn firmness and in certain lines a paucity of offerings has been a strengthening factor. Both producers and distributors are holding stocks within close limits, the tendency to keep supplies in balance with demands for actual consumption continuing to be a prominent phase.

"Where hesitation is shown, as has lately been the case in the cotton goods trade, it is due to special causes and not to any lack of confidence in the general situation. On the whole Autumn business has been developing in a favorable way, and sentiment is conservatively optimistic. Reports indicate that employment of workers is above the average, and the high wage scales insure a sustained purchasing power."

BANKERS MEET NEXT WEEK.

A number of leading financiers are scheduled to address the fifteenth annual convention of the Investment Bankers' Association next week at Quebec. Included among them are Russell Leffingwell of J. P. Morgan & Co., Dr. George W. Edwards of New York University and Arthur G. Davis, former assistant to the Secretary of State of Illinois.

A special train, which left the Grand Central Terminal last night, carried delegates to the convention from New York, Philadelphia, Washington, Baltimore, Pittsburgh, Richmond, Atlanta, Scranton and other cities on Atlantic Seaboard.

IRREGULARITY RULES ON THE CURB MARKET

Utilities Lead in Rally and Many Issues Close Above Opening Prices.

A slight rally shortly before the close brought an end to a session of high irregularity on the Curb Exchange yesterday. Utilities led the upward movement that began shortly after the opening, and while there were some recessions, many of the most active issues closed above their opening prices.

Among the industrials declines and advances were about equally divided, although in the later trading many specialties were picked out and forced upward, notably Du Pont new w. i., which closed with a net gain of 3½ points, while on the other hand Warner Brothers declined 3¼ points.

Oils were irregular the greater part of the session, but before the close a steadier undertone was in evidence, with most of the activity in the Standard oils and South American stocks. Rubbers were steady, with hares and there some irregularity, the State of Hamburg 6s w. i. being the feature, making a new high on a large turnover.

CORPORATE MEETINGS.

Annual.

St. Louis Southwestern Railway of Texas.

THE TREASURY STATEMENT.

Special to The New York Times.

WASHINGTON, Oct. 3.—Revenue receipts and expenditures as at close of business, Oct. 5:

Receipts.	This Month.	Cor. Period Last Year.	Fiscal Year 1927.	Cor. Per. Fiscal Year 1926.
Customs	$12,126,897.89	$10,588,012.54	$189,607,470.96	$136,005,544.86
Internal revenue: Income and profits tax	4,818,262.80	3,804,231.74	140,630,844.09	427,926,715.78
Mis. internal revenue	14,084,873.80	20,721,400.54	176,606,913.07	276,731,452.12
Misc. rets. proceeds Govt.-owned foreign obligations:				
Principal			3,000.00	146,742.78
Interest			12,000,168.00	10,224,504.00
Railroad securities	744,500.84	960,401.21	24,456,805.80	10,224,504.00
All others	205,760.02		56,781,606.58	10,913,696.97
Trust Fund rcts. reappropriated for investments	402,792.80	514,287.80	13,063,796.66	9,333,836.46
Proceeds sale of surplus property	1,044,242.22	207,564.63	4,974,022.09	4,940,622.90
Panama Canal tolls, &c.	262,958.71	471,047.02	6,561,303.11	6,741,063.77
Rcts from misc. sources cred. direct to appro'n.	250,540.00	273,807.38	3,240,904.51	5,234,466.94
Other miscellaneous	5,549,356.94	5,116,177.31	40,814,907.36	97,640,811.71
Total ordinary	$38,775,023.22	$47,532,722.83	$1,044,576,990.40	$967,368,223.15
Excess of prd. rcts. over total expr's. against ord. rcts.			225,245,109.21	135,409,977.81
Excess of total expr's chargeable against ord. rcts.	14,704,287.83	977,003.45		
Total expr's chargeable against ordinary receipts	$52,569,411.54	$48,406,726.28	$820,981,881.19	$832,191,844.97

Balance today, $304,138,819.70.

OUT-OF-TOWN EXCHANGES

BOSTON.

Mining.

Sales.	High.	Low.	Last.
50 Ariz Comi	10	10	10
50 Bingham	65	65	65
1,100 Cal Hecla	19	18¾	18¾
500 Cop Range	15	15	15
245 Granby	23¾	23¾	23¾
10 Isle Royale	41	41	41
100 Mohawk	41	40¾	41
300 New Cornelia	31¾	31¼	31¼

Railroads.

Sales.	High.	Low.	Last.
510 Rut & Bo.	82	82	82
20 Do prior pf.	105	105	105
100 West Mass.	30	30	30
900 Do 4s	44¾	44¼	44

Miscellaneous.

Sales.	High.	Low.	Last.
100 Amoskeag	89¼	89¼	89¼
25 Am Sugar	72	72	72
917 Am T & T	144¾	144¼	144¼
30 Am Woolen	39¾	39¾	39¾
10 Do pf	80	80	80
35 Bigelow Carp	74¾	74¾	74¾
50 East Boston	4¾	4¾	4¾
15 Eastern S.S. pf	47½	47½	47½
25 Hathaway Bak A	13	13	13
10 Hood Rub pf	118	118	118
14 Edison	223	223	223
60 First Nat 6s	90	90	90
35 Gen Elec	39¾	39¾	39¾
35 Gray Hosiery	12	12	12
200 Gen Elec	39¾	39¾	39¾
580 Gilchrist	37¾	37¼	37¼
410 Gillette	36¾	36¼	36¼
100 Greenfield	11	11	11
10 Hood Rubber	73	73	73
55 Hood Rubber	81½	81	81
30 Herman Nel	30	30	30
14 Mass Gas	89¾	89¾	89¾
30 Do pf	97¼	97¼	97½
20 Do pf	97¼	97¼	97½
10 Mergenthaler	106	106	106
6 Nat Leather pf	82¼	82¼	82¼
50 N E Pub Ser pf	115¾	115¾	115¾
10 N E Pub Ser pf prior pf	100	100	100
10 N E T & T	144¾	144¾	144¾
10 Pond Creek	46	46	46
10 Reece Button	15¾	15¾	15¾
31 Swedish Am	105	105	105
65 Swift	114¾	114¾	114¾
60 Dal Fruit	112¾	111¾	111¾
150 Dal Fruit	43¾	43	43
20 U S Rub 1st pf	75¾	75¾	75¾
75¾ paid	84	84	84
355 U S Steel	144¾	144¾	144¾
20 Waldorf	114	114	114
120 Warren Bros	50¾	51	51¾
20 Do 1st pf	41	41	41

Bonds.

$2,000 E J & E 5s	100¾	100¾	100¾
1,000 Hood Rubber 7s	104½	104½	104½
4,000 N E T & T 5s	100½	100½	100½
5,000 Western T & T 5s	100¾	100¾	100¾

BOSTON CURB.

Stocks.

	Bid.	Asked.
Creston	5¾	6
El Paso	1	1¼
Golden Cycle	15¾	15¾
Granite	18	24
Parkland	83½	85
United Gold Mines	2½	3
Holly Oil	1¾	2
Holly Development	150	155
MacKinnis O & D	27	33¾
Mesha Oil	85	95
Holly Sugar	80	84
Do pf	80	82
Do 7% pf bonds	97¼	98¼

BALTIMORE.

Stocks.

Sales.	High.	Low.	Last.
15 Am Wheel pf	95	95	95
400 Arun Corp	53¾	53¾	53¾
2 Balt Com S	141¾	141¾	141¾
105 Balt Trust	129½	129½	129½
1 C&P Tel pf	113¾	113¾	113¾
200 Consl Credit	20	20	20
100 Eisenicher	12	12	12
100 Houston Oil	57	57	57
2 Coke G & E	6¼	6¼	6¼
5 Do pf	110¼	110¼	110¼
20 Do pf	112½	112½	112½
945 Real Est Mtg	21½	21	21
25 Equit Trust	80¼	80¼	80¼
20 Fid & Dep	131	131	131
10 Fidelity & G	82¼	82¼	82¼
31 Lehigh Nav	105¼	105	105¼
730 Lit Bros	37	36¼	36¾
50 Fidg Wsh S	24	24	24
25 Shaff Steel	30¼	30	30
10 SW Bell pf	114¾	114¾	114¾
10 Mt L Assoc	95	95	95
55 Mar & Min	44	44	44
25 Mar Nat Bk	27	27	27
75 Midcont Pet	20¼	20¼	20¼
55 Mt Ver M	17	17	17
25 Do pf	71	71	71
50 Mor Anal pf rcts	36¼	36¼	36¼
20 Nat B of Bal	241	240	241
206 N Amer Co	61	60¾	61
70 Oil Treat	6¼	6¼	6¼
51 US Fid&Gty	222	221	222
215 Unl Rys	18¾	18¾	18¾
50 Stew Wn S	24	24	24
55 Mar & Min	44	44	44
50 Do pf	20¾	20¾	20¾
50 Mor Anal pf rcts	36¼	36¼	36¼
20 Nat B of Bal	241	240	241
206 N Amer Co	61	60¾	61
70 Oil Treat	6¼	6¼	6¼
51 US Fid&Gty	222	221	222
215 Unl Rys	18¾	18¾	18¾
50 Stew Wn S	24	24	24
55 Mar & Min	44	44	44
50 Do pf	20¾	20¾	20¾
50 Mor Anal pf rcts	36¼	36¼	36¼
20 Nat B of Bal	241	240	241
206 N Amer Co	61	60¾	61
70 Oil Treat	6¼	6¼	6¼
51 US Fid&Gty	222	221	222
215 Unl Rys	18¾	18¾	18¾

Bonds.

$5,000 Consolidated Gas & Electric 4½s	98¼	98¼	98¼
4,000 Standard Gas Equipment 6s	100¼	100¼	100¼
5,000 United Railway income 4s	40¾	40¾	40¾
9,000 Do 6s, 1927	90¼	90¼	90¼
1,000 W B & A Electric Railway 5s	63½	63¼	63½

PHILADELPHIA.

Stocks.

Sales.	High.	Low.	Last.
179 Almar Stores	19¾	19¾	19¾
235 Am Stores	111	111	111
48 Baldwin Pf	111¾	111¾	111¾
20 Crystal Oil	12	12	12
100 Elsenlohr	12	12	12
100 Horn&H, NY	32¾	32¼	32¼
20 Ins Co N Pa	51½	51	51
100 Keystone Tel	5	5	5
200 Lake Super	2	2	2
31 Lehigh Nav	105¼	105	105¼
730 Lit Bros	37	36¼	36¾
97 PaGenL&P pf	77	77½	77½
10 Phila Elec	42¾	42¾	42¾
6,110 Phila Elec	42¾	42¾	42¾
1,060 PhilEPwr rcts	9¾	9¾	9¾
50 Phila Trac	57¾	57	57¼
4,597 Reproduct	25	25	25
1,564 Stanley Co	85¾	84½	85¼
1,934 Un Gas Im	109¾	107½	108¾
480 Un Traction	39¾	39¾	39¾
24 Vick Lamp	90¼	90¼	90¼
100 Westm Coal	53	53	53

Bonds.

$5,000 Con Tr N J 6s	61¼	61¼	61¼
1,000 ElPso stfs 4s	53½	53½	53½
99,000 PWinFls'72	103¼	103¼	103¼
1,000 Rgan&Sa'35	97½	97½	97½

PITTSBURGH.

Stocks.

Sales.	High.	Low.	Last.
560 Ark Nat Gas	7¾	7¾	7¾
10 AmWGlMach	73½	73½	73½
10 Do pf	80	80	80
95 Blaw-Knox	24½	23¾	24¼
10 Carnegie Met	13¾	13¾	13¾
120 Devonian	12¾	12¾	12¾
4,675 Tidal Osage	22	22	22
2,854 Lone St Gas	43¾	43¾	43¾
150 OhioFuel Cor	43¼	43	43
400 Do stfs	45	45	45
605 OkinNGas stfs	19¾	19½	19¾
375 Rec	23¾	23¾	23¾
200 Peerless	29	29	29
300 Scott's-Dillon	32¾	32¼	32¼
110 Trusteed	25	25	25

DETROIT.

Stocks.

Sales.	High.	Low.	Last.
195 Amer Elec	23	23	23
1,000 Bohn Alum	15¾	15¾	15¾
180 Cont'l Motor	10¾	10¾	10¾
100 DetCreamery	41¾	41¾	41¾
500 PedMotTruck	27¾	27¾	27¾
15 Ford of Can	453	453	453
600 Gen Motors	157	152¾	157
600 Packard	24¼	24¼	24¼
10 Parke-Davis	127½	127½	127½
375 Rec	23¾	23¾	23¾
200 Peerless	29	29	29
300 Scott's-Dillon	32¾	32¼	32¼
110 Trusteed	25	25	25

MONTREAL.

Stocks.

Sales.	High.	Low.	Last.
324 Asbestos	95	93	93
118 Do pf	73¾	73¼	73¼
155 Atl Sugar	24	24	24
9,014 Brazilian	118	109¾	112¾
45 BE Sil 1st pf	19	19	19
960 Brompton	70¾	69¾	70
1 Can Cement	107½	107½	107½
1,030 Can Ind Alc	23¾	22¾	22¾
220 Can S S pf	88	86½	86½
5,580 Con Smelting	33¾	32¾	33¼
130 Dom Bridge	107	106½	107
127 Dom Textile	81¾	81¾	81¾
2,190 Laurentide	109¾	106	109¾
2,545 Mont Power	74	72¾	74
402 Do pf	80¾	80¾	80¾
1,770 Nat Brew	77¾	66½	67½
550 Shawinigan	241	238¾	239¾
260 Steel of Can	107½	107	107
140 Twin City	94¾	94½	94½

ST. LOUIS.

Stocks.

Sales.	High.	Low.	Last.
10 Brown Shoe pf	92	92	92
100 Cons L & Z	22	22	22
50 Fulton Iron	15	15	15
5 Ham Brn	44	44	44
490 Huttig S&D	30	29	30
5 Do pf	101	101	101
5 Johnson S S	58	58	58
50 Fedig Wsh S	24	24	24
25 Shaff Steel	30¼	30	30
10 SW Bell pf	114¾	114¾	114¾
10 Mt L Assoc	95	95	95
75 Midcont Pet	20¼	20¼	20¼
55 Mt Ver M	17	17	17
25 Do pf	71	71	71
50 Mor Anal pf rcts	36¼	36¼	36¼
20 Nat B of Bal	241	240	241
206 N Amer Co	61	60¾	61
70 Oil Treat	6¼	6¼	6¼
51 US Fid&Gty	222	221	222
215 Unl Rys	18¾	18¾	18¾
50 Stew Wn S	24	24	24
55 Mar & Min	44	44	44
50 Do pf	20¾	20¾	20¾
50 Mor Anal pf rcts	36¼	36¼	36¼
20 Nat B of Bal	241	240	241
206 N Amer Co	61	60¾	61
70 Oil Treat	6¼	6¼	6¼
51 US Fid&Gty	222	221	222
215 Unl Rys	18¾	18¾	18¾
4,000 Houston Oil 6½s	102¾	102	102¾
4,000 Merchants Bridge 4s	87¼	87¼	87¼
2,000 United Railway 4s	77¼	77¼	77¼
3,000 Do 4s stfs of dep	77	77	77
170 Wagner Bk	23	23	23
5 Do pf	74	74	74
170 Waltke Soap	47½	47½	47½

Bonds.

$500 Houston Oil 6½s	102¾	102	102¾
4,000 Merchants Bridge 4s	87¼	87¼	87¼
2,000 United Railway 4s	77¼	77¼	77¼
3,000 Do 4s stfs of dep	77	77	77

CHICAGO.

Stocks.

Sales.	High.	Low.	Last.
25 All Am Rad	14	14	14
100 Am P S pf	97¼	97	97¼
100 Am States A	2	2	2
100 Do B	2

COTTON CROP WILL EXCEED ALL RECORDS

Agricultural Department Estimated 16,627,000 Bales—Surpasses 1914 Total.

FORECAST RAISED $17,000

Present Indication Is 1,869,000 Bales Above Forecast of Year Ago, 614,000 Above Actual 1925 Yield.

WASHINGTON, Oct. 3 (AP).—This year's cotton crop will be the largest ever grown, totaling 16,627,000 bales, as compared with the previous record crop of 16,135,000 bales produced in 1914, according to today's report by the Department of Agriculture. The estimate was increased 517,000 bales from the previous forecast of mid-September.

The Sept. 15 condition of 59.5 per cent. indicated a crop of 15,610,000 bales. Last year's production was 16,103,979 bales and the Oct. 1 condition was 56.6 per cent.

The indicated yield per acre is now placed at 168.6 pounds, compared with 169.8 pounds a fortnight ago and 167.2 pounds the final yield last year.

Forecast of production of the principal producing States, compared with the estimate of a fortnight ago and with their actual yield last year, as computed from the tenday ginning figures, was as follows, in bales:

State.	Oct. 1, 1925.	Sept. 15, 1925.	Final, 1924.
Virginia	14,000	17,000	17,535
No. Carolina	1,240,000	1,120,000	1,251,705
So. Carolina	1,100,000	1,100,000	1,181,729
Georgia	1,340,000	1,180,000	1,255,626
Florida	35,000	30,000	34,252
Missouri	37,000	34,000	37,202
Tennessee	320,000	320,000	354,893
Alabama	1,519,000	1,161,000	1,358,719
Mississippi	1,250,000	1,001,000	1,290,537
Louisiana	700,000	570,000	707,158
Texas	5,350,000	4,850,000	4,961,672
Oklahoma	1,250,000	1,250,000	1,067,709
Arkansas	1,270,000	1,236,000	1,404,639
New Mexico	44,000	44,000	44,000
Arizona	105,000	105,000	115,598
California	132,000	122,000	127,705
All others	17,000	16,000	16,591
Total U. S.	16,627,000	15,816,000	16,105,679

Condition of the cotton crop on Oct. 1, by States, compared with that of Sept. 16 and that of Sept. 1, is as follows, being of a normal:

State.	Oct. 1, 1925.	Sept. 16, 1925.	Sept. 1, 1925.
Virginia	66	68	66
North Carolina	63	60	69
South Carolina	62	58	64
Georgia	59	56	64
Florida	61	65	66
Missouri	64	61	66
Tennessee	64	60	65
Alabama	63	62	61
Mississippi	68	62	62
Louisiana	62	59	57
Texas	59	57	61
Oklahoma	60	62	65
Arkansas	61	59	63
New Mexico	85	90	86
Arizona	81	92	92
California	94	92	92
All others	67	69	72

The forecast of yield, as given out by the Department of Agriculture in each of its reports this year, compared with the corresponding reports of preceding years and with the final reports of 1925, 1924 and 1923, is as follows: (figures being in thousands of bales):

Date.	1925.	1924.	1923.
July 1	12,946	11,146	11,412
July 16	12,588	11,321	
August 1	13,562	12,353	11,516
August 16	13,800	12,953	
Sept. 1	14,740	13,743	10,788
Sept. 16	15,810	15,981	10,596
Oct. 1	16,827	14,760	11,015
Final	16,108	13,627	10,139

In 1922 the estimates were 11,066,000 bales in July, 11,489,000 in August, 10,575,000 in September, 10,135,000 in October and 9,762,000 in the final report. In 1921 they were 6,433,000 bales in July, 8,302,000 in August, 7,037,000 in September, 8,537,000 in October and 7,952,000 on the final. In 1920 they were 11,460,000 bales in July, 13,819,000 in August, 12,783,000 in September, 12,123,000 in October and 12,439,000 on the final.

In 1914, when the high-record crop of 16,135,920 bales was raised, the department published no monthly estimates of probable yield until December. In October of that year the New York cotton trade estimated from the Government's condition figures a yield of 15,500,000 bales, but stated that good weather might bring a higher figure. The December estimate of the Department of Agriculture named 15,966,000 bales, or 202,000 bales less than final ginning estimates proved to have been picked.

Condition of the cotton crop in the United States at the beginning of each month for a series of years has been as follows;

Year.	June.	July.	Aug.	Sept.	Oct.
1924	72.4	70.7	69.5	59.6	61.8
1923	78.8	75.9	69.4	65.2	66.5
1922	65.6	71.2	67.4	63.3	64.2
1921	71.0	67.1	67.3	54.4	60.5
1920	69.6	71.2	70.8	57.0	59.0
1919	76.0	69.2	64.7	49.8	42.2
1918	72.4	70.1	70.1	67.3	69.1
1917	75.0	71.6	67.2	61.4	64.4
1916	82.2	85.4	74.5	65.7	67.9
1915	69.5	70.5	70.2	67.8	69.4
1914	76.5	81.1	81.2	69.3	69.6
1913	80.0	81.0	76.2	69.5	69.6
1912	74.3	79.8	76.4	78.0	77.5

Heavy Break in Cotton Prices.

NEW ORLEANS, Oct. 3 (AP).—Cotton prices dropped today 68 to 72 points, nearly $3.50 a bale, or more than $4 a bale compared with yesterday's close on the local Exchange, on reception of the Government report indicating a yield of 16,627,000 bales, with a crop condition on Oct. 1 of 61.3. The decline brought the total drop since Sept. 3, a month ago, to 600 points, or $30 a bale.

GINNINGS 1,486,964 BALES BELOW 1925

WASHINGTON, Oct. 3 (AP).—Cotton of this year's crop ginned prior to Oct. 1 totaled 5,639,284 running bales, counting 162,041 round bales as half bales and excluding linters, compared with 7,126,248 bales, including 98,050 round bales to that date last year, the Census Bureau announced today.

Ginning returns to Oct. 1 by States compare as follows with the figures for Sept. 16 and with Oct. 1, 1925:

	Oct. 1, 1926.	Sept. 16, 1926.	Oct. 1, 1925.
Alabama	405,824	225,849	405,824
Arizona	24,228	14,112	18,512
Arkansas	435,450	152,705	540,974
California	19,198	6,575	8,000
Florida	17,400	11,819	23,244
Georgia	502,161	246,817	600,997
Louisiana	260,030	172,603	307,870
Mississippi	671,207	256,290	925,691
Missouri	36,614	7,765	45,257
New Mexico	3,408	840	6,672
North Carolina	240,190	36,723	292,988
Oklahoma	178,201	25,913	247,707
South Carolina	305,000	150,000	354,000
Tennessee	74,107	13,917	160,207
Texas	2,042,705	1,069,540	1,882,550
Virginia	9,252	385	8,251
All other States	1,168	385	5,196
Total U. S.	5,639,284	2,511,317	7,196,948

The season's total ginnings to date include 162,041 round bales counted as half bales and excluding linters, comparing with 1,614 up to Sept. 16 of this year and 97,964 up to Oct. 1, 1925.

The Census Bureau's report of cotton ginned to Oct. 1 compares as follows with preceding dates in this and other seasons, counting round bales as half bales (000 omitted):

Date.	1926.	1925.	1924.	1923.	1922.
Sept. 1	1,614	98	1,178	1,825	1,000
Sept. 16	2,511	2,365	2,955	3,178	2,825
Oct. 1	5,639	7,126	7,277	7,262	7,005
Final	14,156	16,104	13,710	10,779	9,762

*Up to Sept. 25.

Total ginnings reported at this date in a series of years were as follows. (for 1925 and 1926 the figures cover ginnings up to Oct. 1; in prior years up to Sept. 25):

Year.	Bales.	Year.	Bales.
1924	5,664,292	1920	6,727,855
1923	7,126,248	1919	5,556,314
1922	4,857,995	1918	5,670,414
1921	4,272,361	1917	6,317,058
1920	5,805,894	1916	4,981,998
1919	4,990,264	1915	4,903,529

FIGHT LITCHFIELD PLAN TO FINANCE GOODYEAR

Common Stock Voting Trustees Oppose Proposals Endorsed by Directors.

AKRON, Ohio, Oct. 3 (AP).—Common stock voting trustees of the Goodyear Tire and Rubber Company disapprove a plan proposed by P. W. Litchfield, President, to refinance the company, retire present preferred stock and to vest control of the company in the hands of stockholders, Frank A. Seiberling, trustee and former head of the company, has announced.

The new refinancing plan has been approved by the Board of Directors.

Mr. Seiberling denied the Board of Trustees has anything to do with the pending court actions brought by stockholders attacking the present financing plan. Attorneys representing the stockholders have indicated that court actions would be pushed.

The new plan, to which Mr. Seiberling announced the objections after a conference with four other members of the Board of Trustees, provides for removal of all voting trusts and management stock and replacement of the present 8 per cent. capital with lower interest bearing bonds and dividend paying preference stock and for vesting control of the company in holders of the common, preferred and prior preferred stock.

Replacement of senior securities with a $30,000,000 first mortgage bond issue and $14,000,000 new prior preferred stock also are proposed in the plan. A payment in cash of the $20.75 back dividend accumulation on the preferred stock is another provision.

RUBBER FUTURES DECLINE.

Crude rubber futures again declined yesterday, professional operations sending the list from 10 to 30 points under Thursday's final. The interest of factories was nominal, the market being largely in the hands of speculators. Seven months were traded in for an aggregate of 897 contracts.

In the early trading the December and January positions showed a slight gain over Thursday, but later both sold down 20 points, with final net losses of 10 points each. The March position also developed weakness, reacting 30 points.

The London market was quiet, all positions excepting January-March, which was unchanged, finishing 1/4 lower.

Range of prices for the active deliveries traded in follow:

	High.	Low.	Close.	Prev. Close.
October	42.40	42.00	42.00	42.30
November	42.70	42.30	42.40	42.70
December	43.10	42.80	42.80	43.10
January	43.30	43.00	43.10	43.30
February	43.40	43.30	43.30	43.50
March	43.70	43.50	43.50	43.70
May	44.00	43.90	43.90	44.10

Other months closed—April, 43.80; June, 44.00; July, 44.10; August, 44.30; September, 44.50. Spots were quoted at 44.50.

COMMODITY PRICES.

Yesterday's closing wholesale cash prices for commodities in the New York market, unless otherwise noted, were:

FOODSTUFFS.

	Oct. 2.	Oct. 1.	Oct. 3. 1924.
Wheat, No. 2 red	$1.52½	$1.50¾	$1.07
Corn (new), No. 2 yel.	.82¾	.82	.96½
Rye, No. 2 white	1.11½	1.14½	.95¾
Oats, No. 2 white	.52½	.52½	.46¾
Flour std. Spring pat.	7.40@7.75	7.35	6.75
Coffee, No. 7 Rio	.16	.16¾	.19¾
Sugar, granulated	.06	.06	.0550
Hides, ex St. Scorp	.20½	.20½	.16½
Eggs, fresh gath. fine	.40@.42	.40	.44
Lard, Mid. W	12.90	13.05	16.65
Pork, mess	37.00	37.00	40.00
Beef, family	32.00	32.00	23.75

METALS.

Iron, 2X Phila	22.75	22.75	22.75
Steel billets, Pitts	35.00	35.00	35.00
Lead	6.50	6.50	6.50
Copper	13.25	13.25	14.62½
Zinc, E. St. L. dely	7.50	7.57½	6.10
Tin	71.00	71.50¼	61.75

TEXTILES.

Cotton, mid-upland	15.00	14.80	22.10
Print cloths, 64x60	5½	5½	8½
Silk, best No. 1 in Kg	6.50	6.50	6.85

MISCELLANEOUS.

Rubber, spot	.45¾	.45¾	1.01
Hides, bat, Steers	.18	.17	.17
Gasoline, U. S.	.21	.21	.17
Crude Oil, mid-Con., 36 to 32.9 grav.	2.05	2.05	1.65

Range of Prices in 1926.

	Highest		Lowest	
Wheat	1.52½	Oct. 2	1.07	May 14
Corn	1.04	Jan. 2	.82	Sept. 30
Rye	1.23½	Jan. 2	.95¾	May 14
Oats	.52½	Oct. 2	.46¾	May 14
Flour	9.00	Jan. 2	6.75	Sept. 30
Coffee	.21¾	Jan. 2	.16	Aug. 17
Sugar	.06	Oct. 2	.0550	Sept. 30
Butter	.49¾	Jan. 2	.37¾	Aug. 18
Eggs	.44	Oct. 3	.30	June 25
Cheese	.25½	Jan. 2	.19	June 25
Lard	13.50	Oct. 1	11.75	Aug. 18
Pork	43.00	June 14	33.00	Feb. 25
Beef	50.00	Jan. 2	41.50	June 25
Tallow	8.00	Jan. 2	6.00	Aug. 18
Steel billets	35.00	Jan. 2	35.00	Jan. 2
Lead	6.75	Jan. 2	6.50	Jan. 2
Copper	14.62½	Feb. 10	12.62½	Apr. 20
Zinc	7.75	Jan. 2	6.70	Apr. 20
Tin	71.75	Jan. 2	58.50	June 25
Cotton	22.10	Jan. 2	13.00	Oct. 1
Printcloths	8¾	Jan. 2	5¾	June 25
Silk	9.87	Jan. 2	5.62	Apr. 30
Rubber	1.01	Jan. 2	.37	Aug. 4
Hides	15¾	Jan. 2	11¾	Mar. 31
Gasoline	.21	May 16	.07	Jan. 2
Crude oil	2.05	Oct. 2	1.55	Jan. 2

COTTONSEED OIL.

	Sales.	High.	Low.	†Close.	Prev. Close.
Spot	1,000	8.64	8.51	8.16	8.35
Oct.	1,000	8.64	8.51	8.76	8.93
Nov.	2,100	8.98	8.84	8.59	8.75
Dec.	2,800	9.70	9.53	8.84	8.80
Jan.	1,900	8.78	8.64	8.87	8.86
Feb.				8.70	8.86
March	2,500	8.97	8.85	8.90	9.02
April	800	9.80	9.80	8.96	9.10
May	4,800	9.10	8.97	8.97	9.19
Total	15,000				

FLAXSEED.
MINNEAPOLIS.

	High.	Low.	Close.	Prev. Close.
December	2.31	2.30¾	2.30¾	2.31¼
May	2.31	2.30¾	2.30¾	2.31¼

DULUTH.

October	2.31	2.30¾	2.31¼	2.31¼
November	2.31	2.30¾	2.30¾	2.31¼
December	2.32	2.30¾	2.30¾	2.32¼

WINNIPEG.

October	1.96¾	1.95¾	1.96	1.95¾
December	1.99	1.97¾	1.97¾	1.98
May				2.02

COFFEE.

	High.	Low.	†Close.	Prev. Close.	Last Year.
Dec.	15.25	15.05	15.10	15.15	17.80
March	14.85	14.75	14.80	14.85	18.50
May	14.60	14.45	14.50	14.50	15.45
July	14.37	14.15	14.23	14.25	14.72
Sept.	13.90	13.70	13.83	13.90	14.20

SUGAR.

	High.	Low.	†Close.	Prev. Close.	Last Year.
Dec.	2.97	2.95	2.96	2.97	3.18
Jan.	2.88	2.87	2.88	2.89	3.18
March	2.77	2.76	2.76	2.78	3.22
May	2.87	2.79	2.79	2.81	3.26
July	2.91	2.84	2.85	2.85	3.23
Sept.	2.92	2.91	2.92	2.91	2.51

COCOA.

	High.	Low.	Close.	Prev. Close.
October	10.70	10.60	10.60	10.65
November	10.68	10.60	10.67	10.65
December	10.27	10.15	10.24	10.23
January	10.05	10.00	10.05	10.06
February	10.00	10.00	9.98	10.00
March	9.99	9.98	9.98	10.00
April				10.06
May	10.19	10.19	10.19	10.20
June			10.30	10.31
July	10.40	10.37	10.37	10.41
August			10.48	10.48
September			10.49	10.55

*Selling price.

COTTON TUMBLES ON BIG CROP ESTIMATE

Increase of More Than 800,000 Bales Within Two Weeks Exceeds Expectations.

DROP OF 42 TO 50 POINTS

December Below 12½ Cents—Break in May Develops Heavy Trading.

While cotton interests anticipated a further increase in the Government showing, the gain of over 800,000 bales in two weeks, or nearly 1,800,000 the past month, exceeded expectations and another half a cent decline occurred in prices yesterday.

Indications of the largest crop ever raised following last session's record production caused heavy selling after the report with December in New York below 12½ and around 12c cents in New Orleans. The break in May to a basis of 18 cents devastated the heaviest trade buying of the year and the quantity of contracts wanted furnished a degree of resistance that rallied the list quarter of a cent and left final quotations 43 to 50 points lower on the day.

A statement by the Secretary of Agriculture that every facility for financing the crop would be granted by bankers in order to permit orderly marketing arrested general attention. A unique feature of yesterday's report was the condition of 81.5 as compared with 59.6 on Sept. 1 showing an actual improvement, whereas more or less deterioration has always occurred during September in previous crops. Speculative covering operations had been so general earlier in the week that the market broke into new low ground for the year before the report was known. Heavy hedge selling by Southern interests carried December to 12.80 and when the large Washington figures were posted, December broke two dollars a bale to around 12.40. For half an hour selling orders from commission house, Southern and local sources, supplied contracts on a large scale, but trading was characterized by a steadily expanding demand from domestic and foreign mills. Consumers took advantage of the lower price level to secure raw material and buying extended from the December to the July positions. Greatest activity developed in the 1926 delivery and spot interests bought December against May contracts sold to the trade.

A sharp rally of quarter of a cent occurred around midday which met cotton and irregular fluctuations prevailed during the balance of the session. Execution of closing buying orders caused a recovery in final trading. Private reports state that cotton has opened so rapidly as a result of weather conditions the past six weeks that the labor supply is inadequate in nearly all portions of the belt.

Spot quotations at Southern markets were reduced a half a cent generally which brought middling cotton at Montgomery to 11¾ cents. The feature of week-end statistics was the record late night movement aggregating 837,000 bales as compared with 721,000 last year.

Yesterday's quotations follow:

	Open.	High.	Low.	Close.	Prev.
Oct.	12.37	12.37	12.20	12.20	12.70
Dec.	13.10	13.12	12.82	12.87-89	13.18-20
January	13.10	13.12	12.82	12.87-89	13.18-20
March	13.10	13.12	12.82	12.87-89	13.45-47
May	13.40	13.42	13.18	13.18-19	13.44-46
July	13.75	13.80	13.58	13.58-62	13.90

The local market for spot cotton was quiet, 50 points decline, 15.100 for middling upland. Southern spot markets were: Galveston 12.70c, 50 points decline; New Orleans, 12.35c, 55 points decline; Savannah 13.10c, 45 points decline; Augusta 11.94c, 50 points decline; Memphis 12.50c, 50 points declining; Houston 12.65c, 50 points decline; Little Rock 13.45c, 50 points decline; Dallas 11.70c, 50 points decline.

Yesterday's cotton statistics were:

	Tester. 1926.	Last Year.	Last Year.
Port receipts	105,858	66,446	85,612
Exports	37,000	27,000	37,000
Interior movement	1,470,624	1,126,233	1,464,176
N. Y. receipts	11,000	10,000	12,000
N. Y. stocks	1,457,000	1,068,000	1,492,000
N. Y. arrivals	100	2,990	1,176

Liverpool cables: Spot cotton, good demand; 9 points higher. 7.66d for middling. Sales 7,000; American, 5,000. Receipts, 5,000; American, 1,000. Futures closed steady, 25 to 27 points decline. Prices, October, 6.61@6.75d; January, 6.81; March, 6.92; May 7.0.

Manchester—Yarns, dull; cloths, more in demand.

FAILURES SHOW REDUCTION.

Total for Third Quarter, 4,635—Liabilities $67,790,425.

Commercial defaults in the United States during the third quarter aggregated 4,635, compared with 4,663 in the corresponding period of 1925, and 6,051 for the first quarter of this year. The total liabilities aggregated $67,790,425, the smallest figure for all quarters back to the third quarter of 1920, and about 15 per cent. below the $102,881,371 reported for the third quarter of last year.

The following table, as compiled by R. G. Dun & Co. shows the weekly and quarterly failures for this year to date and the liabilities for this year:

	Number. 1926.	1925.	Liabilities. 1926.	1925.
January	2,206	1,817	$43,061,444	
February	1,904	1,744	34,476,365	
March	1,921	1,829	37,252,547	
1st Quarter	6,031	5,390	$109,930,339	
April	1,957	1,939	$36,467,321	
May	1,735	1,797	33,645,318	
June	1,708	1,748	29,407,925	
2d Quarter	5,399	5,484	$101,488,163	
July	1,605	1,485	$29,869,099	
August	1,502	1,618	28,129,900	
September	1,297	1,366	30,069,817	
3d Quarter	4,635	4,963	$87,799,486	

LIVESTOCKS AT CHICAGO.

Special to The New York Times.

CHICAGO, Oct. 3.—The hog market was weak and prices 10@25c lower, with packing grades leading. The top price was off 15c@$13.90 while the day's average was 20 cents lower, at $12.55. Demand was slow even at the decline.

The bulk of the 180 and 200 pound averages sold at $13@13.75 with 210 to 250 pound kinds at $13@13.80 and 260 to 325 pound butchers at $13@13.75, while packing sows were $12@12.75.

Packers bought 12,700 and shippers 6,000, with 4,000 left over. Receipts were 19,000, with 4,000 estimated for tomorrow.

Fat lambs were in fairly good demand and prices little changed. Best Western sold at $14.50, as did Natives, with $14@14.25 taking the bulk of the ranger and $14.35@14.50 the natives. Sheep were steady with main sales at $6@7. Receipts were 4,000.

Cattle were in slow demand, with many carried over unsold. The market was weak, with bids showing as much as $1@2 under last week's. Prime yearlings sold up to $11.50. The bulk of the bef steers sold at $8@9. Receipts were 3,000.

LIVE STOCK AND MEATS.

(Reported daily by the U. S. Department of Agriculture.)

Jersey City and New York Markets.

CATTLE—Steer supply moderate; 15 to 25 cents lower; slow at the decline; top, $10; medium grassers, $8.25@8.50; common, $7@7.75. Cows 10 to 20 cents lower; butcher cows, $3.40@4; common and medium, $4.75@6; medium bulls steady, $5.50@6; few to $6.25.

CALVES—Vealer supply light; steady; top, $18; bulk, $14@16; weighty calves slow, steady; bulk, $6@8.

HOGS—Hogs higher; heavy, smooth sows, $11@13.

SHEEP—Lamb supply normal; demand poor; better offerings steady; medium, 25 to 50 cents lower; top, $15.50; bulk, $13.50@15. Sheep nominally steady.

PRODUCE MARKETS

Dairy Products.

BUTTER—Receipts: 4,376 packages. Increase 4c@4½c; creamery, specials (93 score) 41½c@42c; extras (92 score) 41c; extra firsts, 40c@40½c; firsts, 39c@40c; seconds, 37c@38c; centralized cars, 90 score, 42c; 89 score, 41½c@42c; 88 score, 40½c@41c; 87 to 87 score, 39½c@40c; unsalted: 92 score, 42c; 90@91 score, 41c@41½c; extras, 40c; firsts, 39c@40c; seconds, 37c@38c; held centralized: 92 score, 42c; 90@91 score, 41c@41½c; extras, 40c; firsts, 39c@40c; seconds, 37c@38c; renovated, 39c@40c; ladles, current make, extras, 35c; firsts, 32c@33c; packing stock, current make, No. 2, 30½c; No. 1, 32c; lower grades, 1@2c less.

CHEESE—Receipts: 2,518 cases. Unchanged; fancy grades, state, full cream, specials, colored, 25c@26c; white, 24½c@25c; fancy, state, flats, colored, 24½c@25c; white, 24c@24½c; fancy, state, longhorns, colored, 24½c@25c; white, 24c@24½c; fancy, state, Young Americas, 24½c@25c; flats, fresh, 24@25c.

Poultry.

DRESSED—Chickens, broilers, nearby, 37@47c; Virginia, 29@35c; Western, 27@32c; capons, nearby, 40@45c; Western, 35@40c; fowls, nearby, fancy, 30@32c; Virginia and Tennessee, 28@30c; Western, 26@28c; roasters, nearby, 37@40c; Virginia and Tennessee, 32@35c; Western, 30@32c; broilers, Long Island, fancy, 40@42c; Western, 35@38c; roasters, nearby, 40@42c; Western, 35@38c; fowls, Western, fancy, 28@30c; Western, 26@28c; old roosters, fancy, 20@22c; Capons, Western, fancy, 37@40c; turkeys, Western, fresh, young, 30@32c; old, 30@32c; frozen fowl, young, 27@28c; hens, 25@26c; old roosters, 20@21c; ducks, Long Island, fancy, 30@32c; old, 28@30c; Western, fancy, 28@30c; fresh, 26@28c; old, 24@26c; geese, 20@22c; squabs, fancy, 30@35c; dozen, $4@$4.75.

LIVE—Forty-two freight cars in, all of which were unloaded and four cars on hand for today. Fowls and chickens advanced 1c under a good demand. Some fancy Western geese brought 24c.

FREIGHTS—Fowls, heavy sold at 1c over asking; mixed fowls to Albany, 1c premium quoted; light fowls, 20c; ostriches, 1c; broilers, colored, all chickens, including Indiana, sold on the basis of 2c and 1c premiums, equivalent to 2c to 3c lighters, 2c; roosters, 10c; turkeys, 4c; ducks, Western, 2c; Southern, 3c; geese, Western, 4c; Southern, 2c; Rockies, 4c; Pacific Coast, 4c; Canada, 4c; Montreal-Toronto, 4c; broilers, colored, 2c; Indiana, 2

4,800 TO SAIL TODAY ON FIFTEEN LINERS

Ten Vessels Will Go to Europe and Five to West Indies and Central and South America.

MANY NEW YORKERS LEAVE

W. P. G. Harding of Federal Reserve Bank Is Among Passengers Booked on the Majestic.

Ten steamships will sail today for Europe and five for South and Central America and the West Indies. The total passenger bookings exceed 4,800. Teh sailings for Europe are as follows:

The Majestic of the White Star Line, at 10 A. M. from the foot of West Seventeenth Street, for Cherbourg and Southampton; the Minnewaska of the Atlantic Transport Line, at 10 A. M. from the foot of West Sixteenth Street, for Cherbourg and London; the White Star liner Cedric, at 11 A. M. from the foot of West Nineteenth Street, for Queenstown and Liverpool; the Swedish-American motorship Gripsholm, at noon from the foot of West Fifty-seventh Street, for Gothenburg; the Holland-America liner Nieuw Amsterdam, at 11 A. M. from the foot of Fifth Street, Hoboken, for Plymouth, Boulogne and Rotterdam; the Italia-America liner Colombo, at noon from the foot of West Fifty-seventh Street, for Naples and Genoa; the Republic of the United States Lines, at noon from the foot of Second Street, Hoboken, for Queenstown, Plymouth, Cherbourg and Bremen; the Cunarder Scythia, at 11 A. M. for Queenstown and Liverpool, from the foot of West Thirteenth Street; the Cunarder Tuscania, at 10 A. M. from the foot of West Fourteenth Street, for Plymouth and Havre, and the Anchor liner Cameronia, at noon from the foot of West Fourteenth Street, for Moville and Glasgow.

Sailings for Southern ports are as follows:

The Pan-American of the Munson Line, at 1 P. M. for Buenos Aires; the Panama Mail liner, Ecuador, at noon, for Colon, Mexican ports and California; the Pastores of the United Fruit Company, at 11 A. M., for Cristobal and Limon; the Furness Bermuda liner Fort Victoria, at 11 A. M., for Bermuda, and the Siboney of the Ward Line, for Havana at 11 A. M.

Passengers sailing on the Majestic include:

J. G. Coates, Mrs. Coates, F. D. Thomsen, C. H. E. Drew, C. A. Berendsen, A. L. Lewis, Sir James Craig, Lady Craig, W. P. G. Harding, Sir Mark Sheldon, Eric H. Louw, Burton Holmes, Capt. F. Guest, Dr. M. Jacquerod, Dr. E. Welle-Halle, Dr. M. Lebhar, P. E. Parvin, L. S. Storrs, Acosta Nichols, Mrs. Nichols, Lucius M. Boomer, Loton Horton, Mr. Armour, R. Wanamaker 2d, Mr. and Mrs. Charles Crocker, Mrs. H. Talbot, Mrs. H. Jackson, Mr. and Mrs. O. N. Gorton, Mr. and Mrs. F. Ballin, Mr. and Mrs. A. Nellidow, Mr. and Mrs. R. A. Stromgran, Mr. and Mrs. P. G. Frantz, Mr. and Mrs. W. Morris, Edward Baroch, Frank Daniell, H. D. Cheever, A. E. Hill, Mr. and Mrs. Cyril K. Mitchell, Miss F. R. Mitchell.

Bookings on the Minnewaska include:

Gen. W. A. Mann, Mrs. Mann, N. A. S. Lytton-Milbanke, Mrs. Hoe, A. J. Hoe, Caroline Olive, Miss Laura Hoe, Miss T. Hoe, Mr. and Mrs. Ledyard Avery, A. R. Bartlett, E. R. Broderick, Mrs. M. Belmont, Mrs. W. Biddle, Mrs. P. Fitzsimmons, Horace E. Smith, Mrs. H. H. Belding, Mr. and Mrs. E. L. Dinning, Mrs. W. W. Kerr, Miss Emma Lucas, Miss B. Rianhard, Mrs. H. Thomas, Mr. and Mrs. E. P. Carpenter, Mr. and Mrs. S. Y. L'Hommedieu, Miss Helen Dwyer, Miss K. McLaughlin, Miss Rose Morris, Miss M. Ferris, Mrs. T. L. Russell, L. B. Jones.

Sailing on the Cedric are:

Mrs. R. B. Bean, Mr. and Mrs. E. L. Furber, Mrs. C. Garrett, Dr. and Mrs. W. H. Gratrix, Miss K. Garrett, M. Hollaender, W. Horne, Mr. and Mrs. F. H. Mahoney, W. H. Roberts.

On the Gripsholm are:

J. F. McGurk, Mrs. B. G. Brollnson, Miss B. Samson, Mrs. O. A. Jacobson, Miss I. Jacobson, Capt. L. H. Jensen, Mr. and Mrs. R. Alm, G. Lores, G. P. Joly, Mrs. M. Ringstrom, Mrs. M. Tue, Mrs. M. Nelson, Capt. S. G. Janson, Mrs. J. E. Faris, Miss A. Hall-Armstrong, Mrs. E. M. Sheldon, Mrs. G. L. Kendel, Miss M. Kendel, Mr. and Mrs. E. Phlipson, Mr. and Mrs. O. Stallman, Dr. and Mrs. C. J. Anrich, C. A. Dahlstrom, Roland Frodl.

Bookings on the Nieuw Amsterdam include:

Miss M. E. Arnold, Miss T. Arnold, John Whitmore, Miss E. M. Whitmore, Mr. and Mrs. G. Forrest, Dr. and Mrs. H. C. Brorn, Dr. K. B. Brown, A. W. Friese, Dr. M. Kalisch, Bert Bucknall, Rev. J. Cogan, Mrs. B. S. Neuman, Miss C. Maas, Miss S. K. Colwell, J. C. D. Durs, Adolf Meller, Miss P. G. Meller, Nild F Tisell, Mr. and Mrs. E. M. Moore.

Passengers on the Colombo include:

J. B. Jackson, G. Brewster, Mrs. L. W. Crosby, Mrs Louise Crosby, Mrs. F. Richards, G. F. Newton, Miss A. T. Ellison, Miss M. Curtis, Mr. and Mrs. Rufus Chapin, Miss M. Jones, Miss Anne Lee, Mr. and Mrs. C. P. Ellis, Miss F. Weaver, Miss L. Longworthy, Miss P. Pepard, Mrs. E. L. Wickes, Miss Page Wickes, R. Wiley, Mrs. C. Moffett, Mrs. L. G. Moffett, Mr. and Mrs. L. Breckenridge, Mr. and Mrs. Oalmone, John J. Gilmore, Rev. E. A. Mangan, Rev. P. J. Etsig, Mrs. M. T. Spalding, Miss C. H. Marlow, James Sullivan, Edward Boehnehell, Mrs. Boehnehell.

Sailing on the Pastores are:

Donald Allen, Mr. and Mrs. W. Barclay, Miss V. Berrocal, Mr. and Mrs. M. Bulvid, George Bulvid, J. Caballero, Jack de Castro, Mrs. L. M. de Castro, Miss R. de Castro, Mr. and Mrs. J. G. Church, Mrs. A. De Lopez, Mr. and Mrs. C. B. Dodge, Miss Esteban, Mr. and Mrs. E. Evans, Mr. and Mrs. J. Feldman, Mr. and Mrs. W. Forum, Mr. and Mrs. N. L. Fribourg, G. E. Gillespie, Mrs. D. Gullet.

Among those sailing on the Siboney are:

Mr. and Mrs. Dayton Hodges, W. H. Smith, D. L. Tilley, Miss J. Thompson, Miss Helen Veldore, Col. F. S. Molitor, W. Wade, Mr. and Mrs. J. H. McGowan, Mr. and Mrs. Alfredo Martinez, Mr. and Mrs. James Cooley, Mr. and Mrs. Theodore Levey, Harry Stanley, Miss M. D. Redmond Miss H. Ross, S. Rapkoff, John Mitchell, Mr. and Mrs. G. J. Amberg, Mrs. I. D. Sabill, Miss A. Contellas.

FRENCH MOVE FAILS IN ARMS COMMITTEE

They Seek Procedure Which Would Nullify American-Drafted Directions.

Copyright, 1926, by The New York Times Company.
Special Cable to THE NEW YORK TIMES.

GENEVA, Oct. 8.—The French attempted today in the military subcommittee of the Preparatory Disarmament Commission to secure the adoption of rules of procedure for the second reading of its report, which would mean a complete nullification of the spirit and the letter of the American-drafted directions adopted by the Preparatory Commission.

The effort was successfully opposed by General Nolan, who, in a forceful statement, systematically tore the French proposal to shreds and showed its absolute contradiction of the orders under which the committee of experts is working.

As a result of the American opposition, it was finally decided to appoint a subcommission of Americans, Swedes, French and Dutch to draft the rules under which the military subcommittee will work when it begins the second reading of its report tomorrow.

The French document proposed that there would be no further discussion of adopted texts except with reference to material errors or inconsistencies, and that texts would be reconsidered only by the unanimous vote of the delegates. The declarations which had been made, or which will be made, would appear in annexes.

General Nolan, quoting the American-drafted direction, said its object was to place at the disposal of the Preparatory Commission clear statements and views which might be brought out in the discussions, in such a way that the Preparatory Commission would be in a position to judge the relative merits of the various proposals and methods.

The French delegation has been foremost in contending that a "solution should be found which would be capable of universal application, he said. The so-called majority views, as a rule, had been supported by delegations which represented a geographical area restricted both in extent and population, and the views of the delegations representing the rest of the world had not, as a rule, been in accord with the views of the delegations of this area, which, while numerically important, are not representative of the needs, requirements and conditions of the rest of the world.

The American delegation, General Nolan said, had at no time advocated a scheme capable of universal application, because it believed other schemes better calculated to insure practical results. However, if the French delegation desired to promote such a universal scheme it should be prepared to take into account the views of the rest of the world, as it could not expect that any schemes adopted by the representatives of a limited group of States in one area could be imposed on the rest of the world.

General Nolan, after dissecting the French resolution, said:

"In substance, my objection is that it is a clear contravention of the simple rules of procedure laid down by the Preparatory Commission, and they propose that this subcommittee shall lay down an entirely different procedure, at variance, both in letter and spirit, with the directives received."

General Nolan said he was surprised that the French delegation had refrained during the meetings of the Preparatory Commission from indicating that it was not in entire agreement with these directives. If the French were so diametrically opposed, it seemed that the time to express their views was when the matter was under discussion in the meeting of the Preparatory Commission. He was sure there would have been a disposition on the part of all delegations to accord full sympathy and consideration to the French objections and proposals at that time.

ASKS ADMINISTRATORS FOR THOMAS'S ESTATE

Former Wife Starts Action in Her Claim for Share in Publisher's Property.

An application for the appointment of ancillary administrators of the estate of the late Edward R. Thomas, sportsman and publisher, was made to Surrogate Foley yesterday in behalf of Mrs. Elizabeth F. Thomas, who obtained a divorce from the publisher in the Summer of 1924. The New York estate is estimated to be worth $1,600,000. The application was made by James W. Gerard, as counsel for Mrs. Thomas, who also seeks to restrain the executors from removing bonds, stocks and jewelry from a box in the Chase Safe Deposit Company at 25 Broadway.

The executors are Rufus James Trimble of 69 William Street and Lucy Cotton Thomas, the third wife of Mr. Thomas and the chief beneficiary under his will. Mrs. Elizabeth F. Thomas, who was the publisher's second wife, has stopped probate proceedings on the will filed in West Palm Beach, Fla., in July, claiming $200,000 of the estate under an agreement entered into with her former husband in 1924, shortly before they were divorced. Under this agreement, she alleges, she was to receive the income from $200,000 which was to be deeded to the Corn Exchange Bank, while an additional $100,000 was to be delivered before May 6, 1929.

In the papers filed yesterday, Mrs. Elizabeth Thomas further claims a portion of a $100,000 trust fund set up for the benefit of Mrs. Ann Augusta Thomas, mother of the decedent. The sum of $156,000 is due her, she says, under a contract by which she was to receive $200 a week for writing fifty-two articles a year for The Morning Telegraph, which was owned by Mr. Thomas.

Decision was reserved.

ITALY ARRESTS ZOGU'S FOES

Police Take 45 Alleged Plotters Against Albanian Government.

Copyright, 1926, by The New York Times Company.
By Wireless to THE NEW YORK TIMES.

ROME, Oct. 8.—Mindful of its recent controversy with France anent the activities of anti-Fascist plotters there, the Italian Government today practiced what it has preached by carrying out extensive raids in Albanian circles here in parts suspected of plotting against the Ahmed Zogu Government.

The police searched several houses and took forty-five Albanians into custody. Eighteen of these, who proved to be actively participating in plots to overthrow Ahmed Zogu, were kept prisoners. The remainder were released with the warning that Italy absolutely will not tolerate plots against a friendly country to be hatched in its territory.

LAST CHANCE TO REGISTER!

This is the last day for registration. Registration is necessary as a qualification for voting at the primary election on Nov. 2. The registration places will be open from 7 A. M. until 10:30 P. M.

LATEST DEALINGS IN THE REAL ESTATE FIELD

BENNETT AV. FLAT SOLD TO OPERATOR

Joseph Sager Buys the Vacant Property, 90 by 100 Feet, Near 181st Street.

TO BE RESOLD FOR FLAT

Five-Story Apartment Planned for Eggler Estate Parcel on Washington Heights.

Joseph Sager, operator, purchased from P. Zuckman a vacant plot of 100 by 90 feet on the west side of Bennett Avenue, 300 feet north of 181st Street. A resale is pending to a builder for the erection of a six-story elevator apartment house. J. Bloom was the broker.

M. & L. Hess, Inc., sold for the Eggler estate the vacant plot containing 5,000 square feet on the south side of 178th Street, 100 feet east of Amsterdam Avenue, to the Neva Building Corporation, who will erect a five-story apartment. This is the first transfer of the property since 1907.

The six-story apartment house, at 708 West 171st Street, on plot 125 by 100 feet, has been purchased by H. N. Goodstein from the H. & J. Realty Corporation. The brokers were J. Achikoff and I. Rosenthal.

Ennis & Sinnott sold the three-story dwelling on a lot 18 by 100 feet at 328 West 146th Street to Dr. Robert Lederfeind for occupancy. W. J. Huston & Son were the brokers.

Simon S. Friedberg purchased from Arteen H. Basher 14 East 130th Street, 16 by 100 feet, a three-story stoop two-family stone dwelling. E. T. Rhodes was the broker.

Brown, Wheelock: Harris, Vought & Co. sold to a client for the estate of William Barbour 135 West Fifty-first Street, a three-story private garage on plot 25 by 100.5 feet.

Ellenbogen & Co., Samuel K. Ellenbogen, President, purchased for a client 213 Green Street, 125 feet south of West Third Street, a six-story elevator loft and store, size 27 by 100 feet. Edgaard J. Thonnesen was the broker in the transaction.

Charles M. De Rosa & Co., Inc., sold for Wilmil Holding Corporation, Belmont Bloch, President, the southwest corner Thirty-first Street and First Avenue, known as 529 First Avenue, a five-story flat.

Syndicate In Amsterdam Ave. Deal.

Niederhoffer & Soman, Inc., sold for Mrs. Mollie Romano to a syndicate headed by Frank J. Douglas 2,388 and 2 390 Amsterdam Avenue. This is a six-story elevator structure built on a plot 75 by 100 feet and accommodating thirty-two families. This shows a rental of $30,000 and was held at $200,000. Niederhoffer & Soman, Inc., have been authorized to refinance this project, which will be held as an investment by the new owner.

The same brokers sold for the Benflima Realty Company to a client of Samuel Kalish 53 West Eleventh Street, adjoining Fifth Avenue. This is a five-and-one-half-story structure built on a lot 25 by 100 feet and accommodating seventeen families. This house shows a rental of $14,500 and was held at $100,000, the purchaser paying all cash.

Tankoos, Smith & Co. have sold for the Nucklaw Realty Corporation, represented by Max Lippman, to Nathan Wilson, operator, the parcel at 207 East Fifty-ninth Street, immediately adjoining the southeast corner of Fifty-ninth Street and Third Avenue.

Sol Simons has sold for Samuel Koff and Isidor Davis to the Shayfor Corporation Stewart Forshay, President, the four-story garage, 50 by 98.9 feet, at 430 and 432 West Thirty-seventh Street.

The garage is leased for fourteen years at an average rent of $15,500 a year. Max N. Koven was attorney for the sellers and Stoddard & Mack represented the purchaser.

SEES NO GOOD IN FARE RISE.

Browne Says Increase Would Be Eaten by Greater Expenses.

Stewart Browne, President of the United Real Estate Owners' Association, declared yesterday that an increased carfare would not relieve the taxpayers from the $11,0000,000 now carried in the budget each year for interest and amortization of subway bonds and called on Mayor Walker to announce a transit policy.

"The Interborough and the B. M. T. are now paying their way on a five-cent fare, in spite of a $4,000,000 annual loss on the Manhattan elevated lease," Mr. Browne said. "Both roads are able to do this by exercising the strictest efficiency and economy, necessity being the mother of invention.

"Whether the fare was increased to 8 or 10 cents, it would not take the $11,000,000 out of the tax levy. The most of it would be eaten up by increased operating expenses and the cumulated I. R. T. and B. M. T. preferentials amount to $90,000,000, which would require to be taken out of the increased fare before one dollar could be applied to the $11,000,000 per annum debt service, and that would take some years. Further, even although the increased fare immediately equaled the $11,000,000 it would not reduce the tax levy and it would not save the taxpayers one dollar, because the City Administration would spend every dollar in further extravagant and unnecessary expenditure. Every dollar it can beg, borrow or steal is spent. That makes votes and that's the primary object of every City Administration."

BELLEROSE (L. I.) SITE GOES TO SPECULATOR

Hillside Av. Blockfront Bought by Joseph Daxenhauer—Other Long Island Sales.

In Bellerose, L. I., Carroll & McCarthy sold the entire block front on Hillside Avenue, between 247th and 248th Streets, for Charles Schwand to Joseph Daxenhauer for speculation.

Fred F. Cody, Inc., sold for B. Denby two lots on Olive Street near Washington Boulevard, Long Beach, to a local builder who will improve immediately. This was an all cash transaction. This plot was part of the four lots assembled for Mrs. Denby last week.

J. Barclay Bleecker sold the southeast corner of Jamaica and Franklin Place, Flushing, to an investor.

H. Goldschmidt sold for the Woodmere Construction Company to George W. Craft for occupancy a brick house with a two-car garage, on Woodmere Boulevard, Woodmere, L. I. The same broker sold for the S. Smith Corporation of Far Rockaway to Minnie Silberstein a brick house and two-car garage on plot located on the east side of Wood lane, Woodsburgh, L. I.

He also sold to Maxwell Platt a brick house and two-car garage situated on the corner of Lotus and Iris Streets, Woodmere, L. I., in the new Rockaway Hunting Club development; and sold to the Cedar Bay Corporation seven plots located on Rockaway Turnpike, Lawrence, L. I. These plots will be immediately developed with small single-family houses.

SALES IN NEW JERSEY.

Two Residential Properties Are Bought for Occupancy.

Charles H. Weisker and Catherine Weisker sold the property comprising a dwelling of twelve rooms and three baths, and two-car garage, on grounds of over one-half acre, located at 336 Tillou Road, South Orange. The purchaser is H. Claude Howard of South Orange, who will occupy it as his home after the middle of October. Edward P. Hamilton & Co. were the brokers.

James Mooney, Inc., sold for R. C. Woodruff, Inc., builders, the property at 122 Summit Avenue, Montclair. The residence, which has just been completed, has stucco and shingle exterior and contains eight rooms with three baths. There is also a two-car garage on a plot 65 by 150 feet. The property was purchased by Lawrence Harris of New Rochelle.

THE MARKET IN BROOKLYN.

Investor Buys Former Fleet Estate Property—Loan Is Placed.

Arthur F. Du Cret & Co. and the Buckley & Horton Company have sold for Charles Schwartzman the former Fleet Estate property with a frontage of 50 feet on Flatbush Avenue Extension, running through to a frontage of 44 feet on Prince Street. The plot contains about 5,000 square feet and will be held by the purchaser as an investment.

Pyle-Gray Real Estate Co., Inc., have placed for the Butrose Realty Company a permanent loan of $12,500 for three years on the two-story building located in the west side of Twenty-first Avenue, 125 feet north of Benson Avenue.

PLAN MINEOLA HOMES.

Builders Buy 292 Lots for Immediate Improvement.

The Ell Bee Realty Corporation, of which Louis Barber is President, has purchased from the Reville Realty Corporation (Barnard Reich and Dr. Joseph M. Klein) 292 lots in the Mineola Plaza development, Mineola, L. I.

The purchaser will erect 146 dwellings on the property, which is opposite the Mineola Fair Grounds and across from the development of Frank Droesch, builder.

The sellers are installing all improvements.

The sale was effected by the E. A. White Organization, Inc., which is managing the development of the tract.

Stadium Concerts, Inc., in Lease.

Stadium Concerts, Inc., the concert organization, has leased quarters in the new Steinway building at 109 West Fifty-seventh Street. Douglas L. Elliman & Co. were the brokers in the lease.

Stadium Concerts, Inc. was organized for the purpose of financing and managing the concerts of the New York Philharmonic Orchestra. Adolph Lewisohn is honorary Chairman. Mrs. Charles S. Guggenheim is Chairman and the active members include Mrs. Robert Low Bacon, Mrs. Charles Dana Gibson, Clarence H. Mackay, Mrs. Charles E. Mitchell, Mrs. Henry Fairfield Osborn, Ralph Pulitzer and Felix M. Warburg.

Real Estate Notes.

Nathaniel J. Rosenberg was the broker in the sale of the nine old houses on the northeast corner of Lexington Avenue and Ninety-third Street.

James Kyle & Sons, with Douglas L. Elliman & Co., were co-brokers in the sale of the five three-story and basement dwellings at 230 to 238 East Forty-eighth Street, on a plot 93.4 by 100.5 feet, to builders, who will erect a modern apartment building.

Murray B. Parks was the broker who sold the estate of Mrs. E. H. Kingsland at Cliff Avenue, Pelham Heights, to Bernard Treptow of Pelham Manor. Part of the property will be improved by the new purchaser.

Buys to Protect Corner.

The 820 Fifth Avenue Corporation has purchased from Myron Falk and Benjamin Mordecai the former Woerz house at 1 East Sixty-third street, adjoining Fifth avenue, on lot 25x100.5.

The sellers recently purchased the property with the intention of erecting a nine-story apartment hotel.

The new owner buys to protect its easterly light of their apartment house on the corner. Douglas L. Elliman & Co. negotiated the transaction.

Brooklyn Bank Building Sold.

The Bank of America Building, at the southeast corner of Montague and Clinton Streets, Brooklyn, a ten-story office building in the financial centre, has been purchased by James J. Brooks, Vice President of the National Title Guaranty Company, from the Bank of America, for a price reported to be close to $800,000.

Loan of $750,000 Is Obtained On Hotel for Gramercy Park

The first seventeen-story modern apartment hotel for Gramercy Park South was announced yesterday and will immediately be erected on the west corner of Irving Place and Twentieth Street. It will cost in excess of $1,000,000 and has been designed by Murgatroyd & Ogden as a "club residence," to meet the popular demand in this old neighborhood for non-housekeeping suites. The builders and owners are the Rosman Construction Corporation, of which George Andres is President.

S. W. Straus & Co. underwrote yesterday an issue of $750,000 first mortgage fee 6 per cent. serial coupon gold bonds of the owning corporation, secured by the land and building to be erected. The property has been appraised by Cushman & Wakefield at $1,050,000. Slawson & Hobbs were the brokers in the mortgage transaction.

AUCTION SALES TODAY.

Suburban and Bronx Properties to Be Offered.

James R. Murphy will hold one of the most important Westchester lot sales of the Fall season today. It involves the tract of 119 lots on White Plains Road at Mill Road, at Tuckahoe and opposite Crestwood.

The property is immediately north of Oak Ridge Golf Club and only a few minutes walk east of Crestwood station. There are 200 feet of business frontage on White Plains Road, and all improvements have been made on both White Plains Road and Mill Road. The sale will be held on the premises under a tent.

This afternoon at 2 o'clock, on the premises, under a large tent, at Forest Avenue, West Englewood, N. J., William Kennelly, auctioneer, will sell 277 business and residential bridge zone lots. Also at 3 o'clock this afternoon Kennelly will sell on the premises, under a large tent, 300 business and residential lots situated on Edgar Road, Linden, N. J.

Coughlan & Co., auctioneers, will hold a sale of Bronx properties in Castle Hall, 149th Street, west of Mott Avenue, today at 2 P. M.

Included in this sale are numerous business and residential plots on main important thoroughfares in the Bronx near subway and elevated lines. Included also is a one-story taxpayer at 946 Brook Avenue and a one-story brick garage at 956 and 964 Brook Avenue, near 163d Street.

SALES IN WESTCHESTER.

Builder Gets Boston Post Road Site for Apartment.

Charles G. Duffy, a builder and architect, has purchased from the Witherbee Real Estate and Improvement Company a large plot of ground on the Boston Post Road, Pelham, opposite the Witherbee Court Apartments.

The buyer is preparing plans for a large apartment house or Spanish architecture. The property was held at $90,000. Fish and Marvin negotiated the sale.

The same firm or brokers sold to Paul S. Achilles of 4 East Ninety-fifth Street the estate of Edwin E. Taylor, Vice President of the Postum Cereal Company at Bedford Center, New York.

The property comprises about six acres, remodeled Colonial house, outbuildings and landscaped grounds. Mr. Achilles will take possession this Fall.

Prince & Ripley have sold for Estella M. Roberts a private dwelling at 434 Wolf's Lane, Pelham Manor, to Mayre D. Leisler. The property was held at $35,000.

R. E. L. Howe Jr. sold to J. P. Fiore three lots in the Rocky Dell development, White Plains, who plans building operations in the Spring.

Bronx Flats for Workers.

Jacob and Emil Leitner sold for Francis Wood to United Co-Operative Workers a plot of twenty-eight lots on Olinville Avenue, between Arnow Avenue and Wilgus Street, and sold for Jersey Central Bank of New Jersey to the same builders a plot of twenty-eight lots on Olinville Avenue, Wilgus and Adee Streets, on which the United Co-Operative Workers will erect apartments which will be sold cooperatively to union workers. The same builders have bought from the Ritzland Company 139 feet on White Plains Avenue, 100 feet south of Britton Street; also the southwest corner of Britton Street and White Plains Avenue, from the Madina Construction Company, making a plot 239 by 100 feet on White Plains Avenue, which will be improved with stores.

Catholic Daughters Add to Site.

The Catholic Daughters of America, who own 6 West Seventy-first Street, purchased from Mary C. Duffy the adjacent four-story dwelling, 10 West Seventy-first Street, 20 by 100.5 feet, near Central Park West.

BANKRUPTCY SALES.

IN THE DISTRICT COURT OF THE United States for the Southern District of New York.—In Bankruptcy.—In the matter of VACUUM COFFEE CO., INC., Bankrupt.—Chas. Shongood, U. S. Auctioneer for the Southern District of New York in bankruptcy, sells (Friday), Oct. 15, 1926, by order of the Court, at 10:30 A. M., at 803 St. Nicholas Av., immediately thereafter at 2101 E. 79th St., and immediately thereafter at 130 E. 18th St., Borough of Manhattan, assets of the above bankrupt, consisting of furniture, fixtures, machinery, coffee roasting devices, &c., receiver's right, title and interest in and to a license under letters patent No. 1426011 for roasting coffee.
WOLFGANG S. SCHWABACHER, Receiver.
EPSTEIN & SMITH, Attorneys for Receiver, 11 Broadway, New York.
Inspection on Oct. 13 and 14.

IN THE DISTRICT COURT OF THE United States for the Southern District of New York.—In Equity.—In the matter of JOSEPH L. GOODMAN, Plaintiff, against C. MILLER & CO., INC., and INVESTMENT BANKING CORPORATION, Defendant.—Chas. Shongood, U. S. Auctioneer for the Southern District of New York in bankruptcy, sells Friday, Oct. 15, 1926, by order of the Court, at 10:30 A. M., at 36 E. 42d St., Borough of Manhattan, assets of the above, consisting of office furniture, fixtures, &c.
LAWRENCE BERENSON, Receiver in Equity.
ROSENBERG & BALL, Attorneys for Receiver in Equity, 14 Broadway, New York.
Inspection on Oct. 13 and 14.

IN THE DISTRICT COURT OF THE United States for the Southern District of New York.—In Bankruptcy.—In the matter of SAMUEL WEISS, Bankrupt.—Chas. Shongood, U. S. Auctioneer for the Southern District of New York in bankruptcy, sells Monday, Oct. 18, 1926, by order of the Court, at 10:30 A. M., at 563 Broadway, Borough of Manhattan, assets of the above bankrupt, consisting of men's, women's and children's shoes, &c.
FREDERIC A. JOHNSON, Receiver.
LESSER BROTHERS, Attorneys for Receiver, 299 Broadway, New York.
Inspection on Oct. 13th and 14th.

COMMERCIAL LEASES.

Deals Indicate a Demand for Store Locations.

Transactions announced yesterday indicate a demand for store sites.

Steinhols & Swerdler leased through their representative, Morris Bell, the most northerly store in the new Childs Building now under construction at the northeast corner of Seventh Avenue and Thirty-third Street to the Jacob Shirt Shops of Philadelphia for a term of years.

Ames & Co. leased for James A. Trowbridge store and basement at 59 East Thirty-fourth Street to the Caswell-Massey Drug Company for a term of years. The tenant will use the premises for a retail pharmacy. The same brokers leased in premises 298 Fifth Avenue store to Friedman Brothers for a pharmacy, store to Joseph Samuels for retail cigars, store to M. S. Dayan for retail linens and laces.

Bastine & Co., Inc., leased the fifth floor at 37 West Nineteenth Street to the Lauraine Lamp Shade Company, Inc., and space at 112 East Nineteenth Street to Ed E. Bechtel.

George R. Read & Co., with Horace S. Ely & Co., have leased the building at 27 East Thirty-ninth Street to Miss Grace B. Hallman.

S. M. Hirsch & Co., Inc., have leased for the Meridian Holding Corporation the fifth floor in 341 West Thirty-eighth Street to Louis Maltz, the second floor in 361 West Thirty-sixth Street to A. Landau; for Maurice Greenstein the store at 260 West Thirty-sixth Street to Samuel Weinraub; for Almond Realty Company the seventh floor in 253 West Thirty-sixth Street to Paris Skirt Company the sixteenth floor in 247 West Thirty-seventh Street to E. & R. Dress Company, the seventh floor in 230 West Thirty-eighth Street to Herzog-Greenberg Company, the ninth floor in 48 West Forty-eighth Street to Samuel Kramer, the twenty-third floor in Bricken Broadway Building to Silver & Goldstein, the eighth floor in 260 West Thirty-sixth Street to Peggy Blouse Company, the eighth floor in Bricken Centre Building, 247 West Thirty-seventh Street, to Carl Fels.

Connecticut Estate Is Sold.

Shawondasee, the property of Miss Mary Dreier at Stonington, Conn., has been sold to Miss Mary Mandelle, who has leased the place for the past seven years. It is one of the finest estates in Stonington and consists of 106 acres of grounds, twenty-room mansion, stables, farmhouse, barns, &c. It overlooks Long Island Sound and Fishers Island as well as Stonington Harbor. It was held at $85,000. Kenneth Ives & Co. were the brokers.

Long Beach Landmark Sold.

Herman A. Shats sold the palatial residence of William B. Wilson at Long Beach, L. I., to Solomon Fromm of Brooklyn. The Wilson home is one of the show places of Long Beach and occupies ten lots, running 100 feet on Magnolia Boulevard and 200 feet on Penn Street, facing the ocean, and is directly opposite the home of Frank Tilford. The property was held at $100,000.

MASTER'S SALES.

NOTICE OF MASTER'S SALE.

Notice is hereby given that under and by virtue of a decree rendered on September 1st, A. D., 1926, and also an order made on September 21st, A. D., 1926, in the District Court of the United States for the Southern District of Florida, in Equity, in a certain cause therein pending (No. 345) wherein Safe Deposit and Trust Company of Baltimore, a corporation, as corporate trustee, and J. J. Nelligan, as individual trustee, are complainants, and Peninsular Phosphate Corporation, a corporation, is defendant, the undersigned Special Master will offer for sale and sell, at public outcry, to the highest and best bidder or bidders for cash, at the County Court House of Polk County in the City of Bartow, Florida, in said Southern District of Florida, on the 2nd day of November, 1926, between the hours of ten o'clock A. M. and twelve o'clock noon.

All real and personal property of defendant Peninsular Phosphate Corporation, situate in Polk and Hardee Counties, Florida, consisting of approximately fifty-six hundred (5600) acres or land, TOGETHER with phosphate plant, machinery, equipment and other improvements thereon located.

The Special Master, before considering or receiving bids at said sale, will require a deposit of Twenty Thousand Dollars ($20,000.00) par value of bonds secured by the mortgage being foreclosed in said cause, or a deposit of Ten Thousand Dollars ($10,000.00) in cash or by certified check on some Bank acceptable to the Master from parties bidding thereat. Such deposit of the successful bidder to be credited on his bid and such deposits by the unsuccessful bidder or bidders on said sale.

Said property to be sold to satisfy said decree with costs.

S. M. MATHEWS, as Special Master.
HAY, ADAMS, RAGLAND & KURE, of Jacksonville, Florida, Solicitors for Complainant.

BANKRUPTCY SALES.

IN THE DISTRICT COURT OF THE United States for the Southern District of New York.—In Bankruptcy.—In the matter of JOSEPH FEUCHTMAN, Bankrupt.—Chas Shongood, U. S. Auctioneer for the Southern District of New York in bankruptcy, sells Friday, Oct. 15, 1926, by order of the Court, at 10:30 A. M., at 64 1st Ave., Borough of Manhattan, assets of the above bankrupt, consisting of men's, ladies' and children's shoes, &c.
CHARLES G. FARMIT, Attorney for Receiver, 217 Broadway, New York.
Inspection on Oct. 13th and 14th.

JEROME AVENUE PLOT SOLD FOR A TAXPAYER

Site North of Tremont Av. to Be Improved—Deal on Fordham Road.

Shaw & Sanford have purchased the plot 75 by 100 feet on the east side of Jerome Avenue, 153 feet north of Tremont Avenue, and will erect a one-story taxpayer on the site. This property is opposite the Jerome Theatre, which is now being completed.

Albert G. Hitch sold for Herman Katz and Edward Berg the northeast corner of Carpenter Avenue and 230th Street, plot 101 by 105 feet.

Bernard S. Deutsch has bought from Louis Slutnik a plot 122 by 162 feet, consisting of 9¼ lots, at the southwest corner of Fordham Road and Cedar Avenue. It is one of the few remaining West Fordham Road corner plots available for store or apartment property. William Cannon was the broker in the sale.

Lawrence Obedin & Sons sold for the Bronx Borough Holding Corporation to the Gottberg Realty Corporation the three-story business building at the northeast corner of Prospect Avenue and 136th Street.

Frank J. Armstrong & Bros. sold for the Edwin Estates, Edward Alexander, President, a plot on the west side of Crosby Avenue, between Westchester and Roberts Avenue, 59 by 140 feet, running through to Edison Avenue. It was immediately resold.

Leggett & Durant sold for the Douglas Estate four lots on White Plains Avenue, 160 feet south of 237th Street.

R. Glockner Jr. sold for Henry Arit the property at 601 East 138th Street, 25 by 100 feet, to Paul Rieger.

NEW BRONX HOUSES TO COST $2,544,000

Builders File Plans for Small Dwellings, Brick Tenements and Stores.

TWO FLATS FOR 197TH ST.

Four Structures to Go on Sedgwick Avenue Corner to Cost $840,000 —Other Buildings.

A total of $2,544,000 will be spent on new housing operations in the Borough of the Bronx, according to plans filed with the Bureau of Buildings yesterday.

The plans call for the erection of four, five and six story brick tenement houses on 197th Street, Lebanon Street, Townsend Avenue and Seddon Avenue. Other plans call for the erection of two-story tenements, stores and small dwellings.

A large dwelling operation consists of the proposed construction of seventy-four two-story brick houses along Hollywood, Miles and other avenues at a cost of $481,000.

The filing of plans was as follows:

One Hundred and Ninety-seventh Street, northeast corner of Sedgwick Avenue, two six-story brick tenements, 100 by 149 feet, 100 by 124 feet. N. & S. Building Corporation, owner; Seelig & Finkelstein, architects; cost, $840,000.

Lebanon Street, northwest corner of Morris Park Avenue; two six-story brick tenements, 100 by 142 feet. C. B. Gundstein, owner; George W. Swiller, architect; cost, $600,000.

Townsend Avenue, west side, 150 feet north of 172d Street, six-story brick tenement, 200 by 87 feet. Bonadell Building Corporation, owner; Leo Stillman, architect; cost, $350,000.

Seddon Avenue, northeast corner of Maclay Avenue, five-story brick tenement, 96 by 96 feet. Neuton Construction Corporation, owner; George W. Swiller, architect; cost, $125,000.

Hollywood Avenue, west side, 100 feet north of Lawton Avenue, Miles Avenue, southeast corner of Logan Avenue; Miles Avenue, southwest corner Logan Avenue, and Lawton Avenue, northeast corner of Logan Avenue. Seventy-four two-story brick dwellings, 20 by 40 feet each. Golden Park Beach Realty Corporation, owner; Louis Hasoff, architect; cost, $451,000.

Wallace Avenue, east side, 289 feet north of Allerton Avenue, two-story brick dwelling, 21 by 67 feet. Joseph Loparo, owner; Joseph Vinci, architect; cost, $15,000.

Radcliff Avenue, west side, 425 feet south of Allerton Avenue, two-story brick dwelling, 21 by 46 feet. Anthony Geardino, owner; Joseph Vinci, architect; cost, $15,000.

Holland Avenue, northeast corner of Allerton Avenue, one-story brick stores and offices, 27 by 95 feet. Billingsley & Armour, owners; Moore & Landsteel, architects; cost, $30,000.

Colgate Avenue, west side, 575 feet south of Westchester Avenue, two-story brick dwelling and meeting room, 25 by 80 feet. Chaneer Construction Company, owner; Lang & Rosenberg, architects; cost, $15,000.

One Hundred and Eighty-second

APARTMENTS FOR SALE OR TO LET. APARTMENTS FOR SALE OR TO LET.

Broadway Temple APARTMENTS

now renting

3-4-5 ROOMS

$1,020 to $1,800 Doctor's Suite, 7 Rooms, $3,000

CONVENIENT LOCATION

On Broadway at 173rd and 174th Streets, with two subways, Fifth Avenue busses and surface cars, stores, theatres, schools and churches near at hand. A park and playground half block away, matchless view of Hudson Palisades.

FINE BUILDINGS

Twelve story, fireproof buildings, passenger and service elevators. Large living rooms, plenty of light and ventilation, tiled baths, well-equipped kitchens with latest combination sinks, enameled gas ranges, modern refrigerators, and built-in ironing-board cabinets.

UNUSUAL ATTRACTIONS

When the entire building is finished, restaurant and cafeteria, swimming pool, gymnasium and bowling alleys will be accessible. All creeds welcomed.

READY FOR OCCUPANCY

Write for booklet showing floor plans—free

REPRESENTATIVES ON PREMISES

NEHRING BROTHERS, Agents
St. Nicholas Avenue, cor. 182nd St., N. Y.

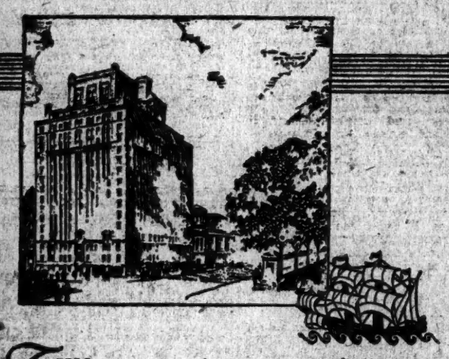

THIS monumental structure, at Columbus Circle and opposite Central Park, has already attracted many persons of prominence. Suites of 1, 2, 3, or more rooms, serving pantries, large closets. Exceptional cuisine. Moderate rentals. Uufurnished or furnished apartments for immediate or later occupancy. *Ownership management.*

Directies M. Nerlinger Phone Columbus 0060 J. L. Jones, *Manager*

MAYFLOWER-PLYMOUTH

A Residential Hotel

CENTRAL PARK WEST 61ST-62ND STREET

---

75 East 55th St.

BETWEEN PARK & MADISON AVENUES
NEW BUILDING ~ OPEN FIREPLACES

5 ROOMS
TWO & THREE BATHS

IMMEDIATE OCCUPANCY — RENTING AGENT ON PREMISES, OR

340 Madison Ave. **PEASE & ELLIMAN** Branch 21 East 60 St.
Murray Hill 8200

Under New Ownership — 1926 Address Projected

Unbelievable

The right kind of living accommodation in town is difficult to find, but these luxurious hotel apartments, some with real fireplaces, attractive duplex salons, a delightful roof terrace (a joy in itself), serving pantries, and maid service, are trouble free and still a more than adequate city home.

Hotel apartments unfurnished or furnished at reasonable rentals

PAUL LENNON, *Manager*

THE DORSET

30 WEST 54th STREET
Adjoining Fifth Avenue

THIS IS A BING & BING BUILDING

Queens.

"Queens Gardens"

Efficiency Apartments

Two rooms, conveniences of four; $44 and up. Three rooms, conveniences of five, $52. All semi-furnished and some fully furnished apartments.

RENTING AGENT ON PREMISES
22d St.—ROOSEVELT AVE.—23d St.

Jackson Heights
Phone Havemeyer 8903

Unfurnished—East Side.

1219 Madison Ave.

6, 7 & 8 Rooms
Very Large Rooms. $2,900 Upwards

Sharp & Nassoit, Inc
Madison Ave. and 75th St.
Butterfield 8700.

LAST CHANCE TO REGISTER!

This is the last day for registration. Registration is necessary as a qualification for voting at the general election on Nov. 2. The registration places will be open from 7 A. M. until 10:30 P. M.

APARTMENTS FOR SALE OR TO LET.

Immediate Possession!

Absolutely completed and largely occupied, you may move in at once—or select your suite now and move in at your leisure.

A new uptown hotel with serving pantries. Unfurnished or furnished. 1, 2, 3 or more rooms at reasonable rentals.

Telephone Trafalgar 6100

CARL LETSCH, *Manager*

RESTAURANT NOW OPEN

THE ALDEN

225 CENTRAL PARK WEST
North Corner 62d Street

Unfurnished—West 86th.

The Chalfonte

200 West 70th Street
Corner Sherman Square

New Hotel Apartments
Immediate Occupancy

1-2-3-4 Rooms

1-2-3 Baths · Serving Pantries · Central Refrigeration · Maid Service · Moderate Rentals · Indoor and Outdoor Roof Garden · Owner-Managed Restaurant

Agent on Premises

Kanner & Company
Trafalgar 0188

---

perfect one-room homes

Moderate rentals. Yearly leases. Some furnished. Also a few Two-room suites.

the Cardinal

243 West End Ave
(Northwest Corner 71st Street)
This is a Bing & Bing Building

---

117 West 79th St.

8 Rooms 2 Baths

$2,400 upward

Very large rooms

Two Extra Washstands

UNUSUALLY LIGHT

J. C. & M. G. Mayer
347 Madison Ave.
Murray Hill 8655
or your own broker

High-Class Elevator Apartments

Immediate Occupancy

COLONIAL
Parkway Apartment
409-417 Edgecombe Ave.
Near 155th Street, Facing Park
3-4-5-6 Rooms, 1-3 Baths
FOUR ELEVATORS
250-260 Ft. Washington Ave.
Cor. 170th St. Elevator Apts.
3-4-5-6 Rooms
ALL LATEST IMPROVEMENTS
REASONABLE RENT
Apply Supt. on Premises,
or Jos. Rubin, Tel. 3691 Dayton.

Brentmore

88 Central Park West
Corner 69th St.

One Apartment
7 Rooms
Exceptional Layout
Immediate Possession

This is a Bing & Bing Building

---

59 West 71st St.

NEW NINE-STORY MODERN FIREPROOF APARTMENT HOUSE
4 Rooms, $1800
6 Rooms, $2600 up
1 TO 2 BATHS
Very large rooms, abundant closet space

M. H. Gaillard & Co., Agent
50 East 42d St. Murray Hill 8200

MANHATTAN AVE., 272

Corner 111th St.

High class elevator apartment house; 5, 6 and 7 corner outside rooms; facing park; newly decorated; moderate rent. Agent on premises.

APARTMENTS FOR SALE OR TO LET.

Unfurnished—West 86th.

314 West 77th St.

Exclusive Modern 9 Story Elevator Apartment
Between West End Ave. and Riverside Drive

6 Rooms and 3 Baths
5 Rooms and 2 Baths
Suitable Physician

Apply on premises

Unfurnished—Brooklyn.

5 ROOMS New model apartments

In Exclusive Residential Colony
SEA GATE GARDENS
37th St. & Popalor Ave.
SEA GATE

Each apartment contains 5 rooms, with bath, shower, kitchenette, free steam heat supply, electric light and large 18x48 ft. reception room.

$60 Per month NOW All Improvements

Phone Coney Island 1092

Sea Gate Gardens
West 37th St. and Popalor Ave.
FREE Bus service from Stillwell Av. Coney Island Sta.

NEW BUILDINGS in BROOKLYN

At Interboro Subway Station

3 Rooms & Bath, $60 and up
4 Rooms & Bath, $80 and up
5 Rooms & Bath, $100 and up

Every Modern Convenience

Apply Renting Office

OSCAR H. STERN
826 Franklin Ave., Brooklyn
Tel. Sterling 0846

Real Estate Management.

MANAGEMENT and rent collecting; references and security; long experience; small charge. Clyde Realty, 152 West 42d St.

Mortgage Loans.

SECOND MORTGAGES.
Money available on property, New York and vicinity. Amortized Bond & Mortgage Co., 152 West 42d. Wisconsin 5572.

$50,000 AVAILABLE for second mortgages; $5,000 up; quick action. Simon Greenberg Realty Corp., 30 Court St., Brooklyn. Triangle 1192.

MORTGAGES,
BUILDING LOANS.
PHOENIX FACTORS, 208 7TH AV.

FOR SALE—Purchase money first mortgage, three years, 6% pre-payment clause; Bronx property. A. 1162 Times Harlem.

SECOND and third mortgage loans. Felber, 214 West 24th St. Chickering 7311.

Mortgage Loans Wanted.

FIRST MORTGAGE wanted; willing to pay 6 per cent. on property in Long Beach. W 356 Times.

Houses and Estates.

Manhattan For Sale or Rent.

12TH ST., WEST—Attractively furnished 9-room house; 1-year lease; $300 monthly. Peppe, Washington Square. Spring 8547.

71ST (Broadway)—For sale, four-story, 17 rooms, six baths, steam; excellent repair; nearly $800 income. Endicott 2685.

71ST ST., 161 WEST—Three stores and basement, fourteen rooms, first-class condition. Owner.

72D, EAST—Private house, 12 rooms; refined people; rent $833; excellent location; immediate possession; brokers protected. Butterfield 2244.

87TH ST., 10 WEST—For rent, 4-story dwelling, excellent condition. Caretaker.

147TH, WEST (near Amsterdam Av.)—Three-story and basement private dwelling; price $30,000, terms, possession. Schindler & Liebler, 1,398 3d Av. Butterfield 9560.

MURRAY HILL—9 rooms, 3 baths, just remodeled, expensively furnished; lease year furnished; private family only. Vanderbilt 1450.

WEST END, 317 (near 75th)—For rent Leroy Coventry, 103 West 74th.

A BEAUTIFUL CORNER.
LARGE THREE-STORY BRICK NEW two-family house, terrace garden, open porches; lovely view. Open for inspection from 10 A. M. to 5 P. M. Call 240 West 207th, or telephone Washington Heights 2965 (mornings).

PORTER KNOWS VALUES.
Valuable key plot in the very heart of new French development, Tudor City; price and terms right; full commission to brokers.
JOHN NEWTON PORTER
156 East 42d St. Caledonia 7370.

PRIVATE house in the 80s or Central Park, 5 story American basement, first-class condition; small cash. Phone Riverside 4724.

Bronx For Sale or Rent.

CONCOURSE CORNER, one block from subway station, attractive stucco house with 9 rooms, at southwest corner Concourse and Bedford Park Boulevard (200th St.), Bronx. Information at adjoining house, 45 East 200th St. Phone Sedgwick 5689. All day Saturday and Sunday, and other days 3 to 6.

OGDEN AV., 911 (near 161st St.)—12-room house, 3 baths; all improvements; two-car garage. L. Porrino, 559 West Broadway. Fitzroy 7113-4.

RIVERDALE SECTION, 251st St.—New, one-family, 6 rooms; garage. Kingsbridge 1484.

SPUYTEN DUYVIL-ON-HUDSON—6 new 8-room brick house, attached garages; 2 and 3 baths; tiled roofs, copper gutters, brass plumbing throughout; windows weather stripped. Apply on premises, 227th St. and Arlington Av. Key.

THIS HOUSE WILL MAKE A PERFECT HOME FOR YOUR FAMILY.
Seven large rooms, 7 large closets, plenty light and sunshine, parquet floors, most modern plumbing, all improvements; garage. 33 feet front on 100-foot street; all for $12,000; easy terms; on East 235d St., one block west of Dyre Av. station, New York, Westchester & Boston Railroad; open for inspection.

Brooklyn For Sale or Rent.

FLATBUSH—Charming 15-room house, detached 4-car garage, 2 garages; all modern improvements; beautiful, private block; bargain. 1,242 East 12th St. Dewey 2815.

SHORE ROAD SECTION—Overlooking the bay; seven-room house, completely furnished and recently decorated, with additional billiard room and two maids' rooms; also double garage; convenient to subway; further particulars from owner, S. Rosenberg, 51 Chambers St., N. Y. C. Worth 3402.

TEN-ROOM, one-family house for sale; plot 60x100; 2 blocks from B.M.T. Nevins express station. Call Mansfield 2686 for information.

Queens and Long Island For Sale or Rent.

ASTORIA BARGAIN.
Owner sails for Europe and will sell all the property he has, four houses, value $150,000; will sell for $110,000; cash $40,000; good opportunity for quick buy. For full particulars inquire
A. CANTORE,
300 Broadway,
Astoria, L. I.
Tel. Astoria 0402.

Houses and Estates.

Queens and Long Island for Sale or Rent.

BEECHHURST TERRACE, L. I.

6-ROOM ENGLISH GARDEN HOME.

PRICE $23,500—COST $15,000 TO BUILD.

A beautiful new Jacobean brick and stucco home, in exclusive Beechhurst Terrace, L. I., overlooking Long Island Sound; only 30 minutes from uptown New York; exactly 11 miles from Long Island Penn Station, at Whitestone Landing.

This is truly a country home by-the-sea, right in New York City; all rural surroundings; right on the water; and with all city conveniences; plot 80x120.

First Floor—Living room, 18x23, with large wood-burning fireplace opening onto large sun porch, with large open screen, adjoining dining room, 11x12, has adjoining breakfast nook; large tiled kitchen, special tiled floor; maid's room and bath adjoining; all parquet hardwood floors.

2d Floor—Master's bedroom, 18x21, with two large cedar-lined closets and large adjoining tiled bath; 3 smaller bedrooms opening from hall, onto another tiled bath; parquet hardwood floors.

Use of private pier, bathing beach, large park for children's playground and tennis court; near three beautiful golf clubs.

SMALL CASH PAYMENT.
BALANCE LIKE RENT.

Call M. E. Harker, Beechhurst Terrace, L. I. Telephone Flushing 3788.

DOUGLAS MANOR.

Get this! A half-timbered English stucco house of 8 rooms (4 bedrooms); two baths and garage for $14,950; "Crafter," "Tiffany tinted" walls on main floor, harmonizing wrought iron electric fixtures and leaded windows give an idea of the atmosphere to be attained in this exceptional home; tiled sun parlor, breakfast nook, open fireplace, hot water heat; brass plumbing, copper metal work; lot, 75 year second mortgage; occupancy Nov. 15.

BERNARD T. JONES, Bayside 3089.

DOUGLAS MANOR.

A weary house-seeker will best appreciate the care in detail shown in this English stucco home at $15,950; 7 rooms (3 bedrooms), tiled bath, built-in 2-car garage; paneling and electric fixtures worthy of a $30,000 home; heat control gas range; cabinet, ironing board, automatic control hot water; unusual accessories in bathroom and other features indicate its value.

BERNARD T. JONES, Bayside 3089.

FLORAL PARK.

Owner, moving West, offers his private home of 6 rooms and bath, every modern improvement, including tile kitchen, combination range, chestnut trim, splendid condition, located on best residential street, 6 blocks to station; only $13,000; terms to be arranged.

A. H. GOLDSMITH,
at the Station. Phone 220.

FLORAL PARK, L. I.—Attractive 6-room house, tiled kitchen, bath; extra toilet, breakfast nook, steam heat, enclosed porch, basement, attic, 40x100; near stores, churches and transportation; paved streets; price $8,200, terms; worth $10,500; inspect them; decide for yourself. Heath Realty Corp., 29-39 Union Hall St., Jamaica, N. Y. Tel. 0672 Jamaica.

FLUSHING—Beautiful location, restricted section, 20 minutes New York, 8 minutes Broadway station, Flushing; second floor, 6 rooms, tiled bath, sun parlor, breakfast room; rent $150; third floor, 7 rooms, 2 tiled baths, $100; or second floor and 4 rooms 1 bath on third floor, $250; exposure on all sides; all improvements; transportation available Oct. 15. Inquire Daly's Agency, 161-22 Broadway, Flushing. Phone Flushing 3400.

FLUSHING—For sale, beautiful 6-room brick house, just completed, with detached garage; solid concrete foundation, brass plumbing, copper drains, tiled kitchen with breakfast nook, tiled bath with shower, hardwood floors; trunk line sewer; near all transportation, schools; liberal terms; $1,500 cash required. Owner, Mrs. Pickens, Ivanhoe 2881.

FLUSHING—One family, seven rooms, 60x100; garage; hot-water heat; all improvements; the first house south of Sanford Av.; price $16,500. 42-32 161st St., Flushing.

FOREST HILLS GARDENS—Eight room, sun porch, two baths, stone and stucco group house, two blocks from Forest Hills R. R. station; no garage; $26,000; $10,000 cash required. Phone owner, Murray Hill 6471.

HOLLIS—Home of artistic design and sound construction in excellent section; vestibule entrance, sun room, large living room with real fireplace, dining room with plenty of wall space, sewing room, breakfast room, tiled kitchen, extra toilet, 3 large bedrooms, tiled bath with separate standing shower, built-in tub, parquet throughout, stairway to attic, Belgium tile roof, lawn graded and seeded, shrubbery; 40x100; near transit, high school; houses in immediate neighborhood from $13,500 to $30,000; price $11,750; first mortgage $5,750, cash $2,500. E. J. ERAND & SON, Inc., Realtors, 188-90 Jamaica Av., Hollis. Phone 0595. Established 1892.

HUNTINGTON—Farm of 45 acres; long road frontage; old barn; near Jericho Turnpike; $400 per acre; easy terms.
HALL, RULAND & GALE, Inc.,
Huntington, L. I. Tel. Huntington 1180.

HUNTINGTON—5 acres cleared farm land, about 400 feet road frontage, near Jericho Turnpike; $450 per acre; easy terms.
HALL, RULAND & GALE, Inc.,
Huntington, L. I. Tel. Huntington 1180.

JAMAICA—New 8-room and sun parlor brick and stucco artistic private dwelling; garage; plot 52x100; 150-80 fth Av. (DeGraw Av.), 3d house from Flushing Av.; $16,500; inspection invited. I. S. Lawson, 11 John St., New York, Cortlandt 7457.

LONG BEACH, 235 West Chester St. (near station)—Furnished 8-room stucco, all-year house; garage 40x100; 2 baths steam heat; sacrifice $12,500. Rose, Wisconsin 5875, or Riverside 9015.

LYNBROOK—Furnished home, year or less, open fireplaces, garage, steam heat, moderate rental; quick action; references. 186 Walnut St., Lynbrook 1073J or Lackawanna 6445.

MINEOLA—6-room house, latest improvements, hot-water heat, large plot; near station; $8,200, easy terms; Simonson Road, near 1st St. M 526 Times.

ROSEDALE—8 rooms and attic, all improvements; 2 blocks from Rosedale station (25 minutes from Penn. Station); rent $60. Phone 2077W Laurelton.

SMITHTOWN—Old estate of about 70 acres, old house, large outbuildings, long frontage on Smithtown River; beautiful setting; asking $350 per acre; owner wants offers; easy terms.
HALL, RULAND & GALE, Inc.,
Huntington, L. I. Tel. Huntington 1180.

WAVERLY HILLS (Little Neck)—5-room corner house, enclosed sun porch, maid's room, all improvements; garage; rent, furnished, $125, or unfurnished, $100 month. Heone, Palace Boulevard, Bayside. Phone Bayside 1895.

WESTBURY—Beautiful corner location, Colonial house, seven rooms and bath; garage. Owner, Box 242, or phone Westbury 188.

WOODSIDE—For rent, brick house; English architecture; 6 rooms and bath; breakfast nook and all improvements. Ravenswood 4205.

HOMES FOR EVERYBODY
GREATLY REDUCED PRICES

$5,350 buys $6,500 house; 50 fare; near Jamaica station; 15 minutes Manhattan; excellent neighborhood; tapestry brick steps; sun-parlor; steam; tiling; built-in tub; near schools, stores, churches; $175 on contract; $175 on deed; $25 monthly principal.

$6,090 beautifully excellent, built home; select neighborhood; 25 minutes Manhattan; large street; tiling, steam, electricity, sun parlor, breakfast room; $250 on contract; $250 on deed; $25 monthly principal.

$8,850—English type house with Spanish stucco; fireproof and waterproof roofing with 20-year guaranty; plot 2,000 sq. ft.; spruce bath, first grade plastering, select parquet floors; cabinet gas ranges, Pierce boilers; $375 on contract; $375 on deed; $35 monthly principal.

$9,950—Beautiful Dutch Colonial $12,800 house in Jamaica's finest residential park; overlooking golf course; spacious plot; brick front; leaded bath; parquetry; tiling throughout; fine garage, near new $5,000,000 high school; grammar and parochial schools; $500 on contract; $500 on deed; $42 monthly principal.

BEST LOCATIONS—LOWEST PRICES
McNEECE, Corn Exchange Bank Bldg., rear. Opp. main Jamaica L. I. station
Sutphin Boulevard Jamaica,
Phone Jamaica 3616 daily, evenings, Sundays.

DALY'S AGENCY.
161-22 Northern Boulevard, Flushing. Tel. Flushing 3400. Special attention to residential sales and rentals along northern shore.

HUNTINGTON—On Main Street, 5 minutes' walk to school, lot 90x418, 7-room house and garage, electric lights, fireplace, heat, gas and city water; ground value $3,500; price $6,500, $2,000 cash. CHAS. E. SAMMIS, JR., 333 New York Av., Huntington, N. Y. Tel. Huntington 1400.

Real Estate, Steamships, Resorts and Business Page Display Advertisements for Daily Edition Must Be Received Before

3 P. M. *DAILY*

All Other Advertisements Before 4 P. M. Advertisements for the Classified Sections, Next Sunday Except Display Real Estate, Will Be Received Until

1 P. M. *TODAY*

SUBJECT TO OMISSION
Display Real Estate Before Midnight Thursday

The New York Times

TIMES BUILDING—Times Square.
TIMES BUILDING—Subway Level.
TIMES ANNEX—424 St. W. of Bway.
DOWNTOWN—1 Beekman St.
WALL STREET—165 Broadway.
HARLEM—197 West 125th St.
BROOKLYN—360 Washington St.
BRONX—3,438 Third Av. (149th St.)
FORDHAM—120 E. Fordham Road.

Houses and Estates.

Queens and Long Island for Sale or Rent.

BEAUTIFUL TAPESTRY BRICK and stucco three-family houses; all modern improvements; parquet throughout; tiled kitchens and baths; garages; plots 40x100; restricted, south side of Jamaica. 2 to 3 minutes from 2 transportation lines; terms reasonable. Open for inspection all day. Call on premises, 8,000 and 8,001 167th St., Jamaica, N. Y., or telephone owner, Jamaica 1008.

BEAUTIFUL TAPESTRY BRICK and stucco 2-family houses; all modern improvements; parquet throughout; tiled kitchens and baths; garages; plots 40x100; restricted, north side of Jamaica; 2 to 3 minutes from transportation lines; terms reasonable. Open for inspection all day. Call on premises, 8,010 and 8,021 167th St., Jamaica, N. Y., or telephone owner, Jamaica 1008.

FURNISHED 7-room house on 2 lots, fine residential section; Baldwin, L. I.; extra large porch, front and back; terraced lawn with tall hedge; shrubbery; several fruit bearing trees and vines; must secure good tenant; rent from Nov. 1 to May 1; for $250; yearly at $65 monthly; sale price $7,500, with $1,000 cash. W 440 Times.

OWNER must sell his beautiful excellently built home for $8,000; select neighborhood, 25 minutes Manhattan; large street; tiling, steam, electricity; sun parlor, breakfast room; $500 cash, $25 monthly; principal. Phone Hollis 2502.

NEWLY furnished 14-room, 4-bath, Colonial home will rent from Nov. 1 to May 1; for $250; yearly at $65 monthly; sale price $7,500, with $1,000 cash. W 440 Times.

OWNER must sell his beautiful excellently built home for $8,000; select neighborhood, 25 minutes Manhattan; large street; tiling, steam, electricity; sun parlor, breakfast room; $500 cash, $25 monthly; principal. Phone Hollis 2502.

NEWLY furnished 14-room, 4-bath, Colonial home will rent from Nov. 1 to May 1; for $250; yearly at $65 monthly; sale price $7,500, with $1,000 cash. W 440 Times.

Westchester County For Sale or Rent.

BRIARCLIFF MANOR — Beautiful stone house of 8 rooms; all conveniences; garage; near station, school, church; ¼ acre land, delightfully situated; $9,000; owner must sell immediately. Newell, Briarcliff Manor, Box 2, Telephone Briarcliff 1503W.

CHESTER HILL MOUNT VERNON, N. Y. Comfortable, new house, with 6 rooms, 2 baths, built-in garage, stucco construction, cedar closets throughout, hardwood floors, tile kitchen and baths, hot-water heat; elegant corner, 100x100, near parkway, in one of the finest sections of Mount Vernon, N. Y.; price and terms reasonable. Call owner at Pelham 10064 or write G. C. C., Room 506, Proctor Building, Mount Vernon, N. Y.

HARMON-ON-HUDSON — Charming house, one hour from Broadway, 100 trains daily; completely furnished; 5 minutes' ride from station; 4 bedrooms, living room, porches, all modern conveniences; winter rent $65 monthly; care of furnace included. Apply Loeb-Leslie or telephone Loeb, Schuyler 0009 or Croton X.

HASTINGS-ON-HUDSON—For sale, 50-room house, 15 baths, overlooking the Hudson; in a beautiful wooded park of 10 acres; house designed for an institution; ideally equipped for boarding school; 16 miles from New York City; on Broadway; price and terms on application to owner's representative. H. S. Beers, P. O. Box 756, Hastings-on-Hudson.

HASTINGS-ON-HUDSON—10 acres, beautiful park, 50-room house, 15 baths, now used as a sanitarium; business for sale, price and terms upon application to owner's representative, H. S. Beers, P. O. Box 756, Hastings-on-Hudson.

LARCHMONT—Builder offers artistic homes with individuality; 8 ready or under construction; some stucco; living rooms with overlooking balconies; land bought as acreage, materials in carloads, permanent building organization, assure economies passed on to buyers; restricted park, rolling and wooded.

SWISS CHALET—8 rooms and bath, large attic; exquisite; studio living room; 30 feet; gabled; brick and stained clapboard.

DEVONSHIRE COTTAGE—6 rooms, 2 baths and attic; tree to type; picturesque; stucco and stone.

OVERLOOK COTTAGE—8 rooms and bath; open porch on high knoll, overlooking Long Island Sound; trees; brick and clapboard.

CAMBRIDGE HOUSE—8 rooms and bath; open porch; beautifully designed; gabled; lovely plot; rauch stone combined with stucco and half timbered.

HILLTOP CORNERS—7 rooms, 2 baths and attic; all rooms very large; a design with character; exceptional; brick and clapboard.

Others building. Specifications and workmanship of highest character.

Prices below market. Terms within reason.

H. R. MOONEY,
Boston Post Road at Alden Road,
Larchmont 1300.

LARCHMONT HILLS—On a beautiful wooded plot 75x190, there is an excellent brick and stucco English home, with centre hall, large living room, dining room, breakfast nook, pantry, kitchen, sun room and open porch; 2d floor contains master's bedroom, private tiled bath; two other bedrooms with tiled bath; 3d floor, maid's room and bath; storage space; built-in heated garage; hot water heat, brass plumbing, copper leaders and gutters; nothing can compare with this at the price of $25,000. See it before completion; get a real home at a bargain. Phone Larchmont 823 or see

THOS. B. SUTTON,
83 Boston Post Road, Larchmont, N. Y.

Before investing your money in a home, investigate the man you are dealing through as you would a stock broker. A competent realtor satisfies. T. B. S.

LARCHMONT-ON-THE-SOUND.

New English style stucco residence, located on large wooded corner plot, 6 cheerful rooms, tiled bath; tiled kitchen, fireplace, glass-enclosed sun parlor; nice view; ¼ mile to station; "built-in" heated garage; this place is of unusual good value and attractiveness at $15,500; reasonable terms.

ALBERT J. HOLLER, INC.,

Trust Co. of Larchmont Building. Tel. 1.
Opposite station. Larchmont, N. Y.
Office open Sundays.

LARCHMONT—Lovely native stone home, built on long, sweeping lines, picturesque peaked roof; 200 feet landscaped lawns, specimen trees, shrubbery; large living room, enclosed sun porch, huge master bedrooms, 2 baths, maid's quarters, garage; exclusive neighborhood; can now be bought for less than cost of reproduction; see today or tomorrow.

DRUMMOND REALTY CORP.,
90 Boston Post Road, Larchmont. Phone 564.
17 East 42d St. Phone Murray Hill 7323.

LARCHMONT—Six rooms and bath, new, artistic exterior; rooms large enough to furnish well, but housekeeping simplified; excellent living room, with fireplace; high wooded plot in restricted section; an ad cannot convey charm of location and surroundings; perfectly equipped and highest grade workmanship; owner will consider $15,500. H. R. Mooney, Boston Post Road, at Alden Road. Phone Larchmont 1300.

LARCHMONT—For immediate sale, artistic cottages with every appointment on 50 to 150 ft. frontages in beautiful SHELDON LANE, short walk from station. Eleven different types to choose from. Builder needs money; forced to sell. Inspect and make your offer today.

DRUMMOND REALTY CORP.
17 East 42d St. Phone Murray Hill 7323.
90 Boston Post Road, Larchmont. Phone 564.

MAMARONECK—New shingle cottage, 5 rooms; all improvements, open fireplace, oak floors, garage, $9,990; $2,500 cash $1,500; terms. Stilwell, Mamaroneck, N. Y. Tel. 394.

MANHASSET—Great bargain; owner must sell; new 8-room and 3 bath Colonial house; 5 minutes from water and station; $16,000 bal. H. Chandler Co., Manhasset. Tel. Manhasset 57.

MOUNT VERNON—Eight-room, stucco, practically new; best builder; fine street; screens, shrubbery, automatic water heater, weatherstripped; plot 50 by 100; easy terms, direct from owner, $17,000. Phone C. Atwood 4727.

MOUNT VERNON—$5,200 cash, $7,000 on 1st mortgage will purchase unusual Colonial house, Nuber Av., 5 master bedrooms, sun porch; splendid bargain. Murray Hill 4892.

MOUNT VERNON, PELHAM, LARCHMONT HOMES. Write for "Select List." BYRNE REALTY CO., 67 Prospect Av., Mt. Vernon.

MOUNT VERNON, in Vernon Park, 7-room brick house, garage, near schools, trolley; price $12,500; terms. Oakwood 8715.

MOUNT VERNON—Fine homes, $17,050 upward. Sumner Blagg, First National Bank Building.

MOUNT VERNON—For homes, sale or rent. See ANDERSON REALTY CO. Oakwood 8880.

NEW ROCHELLE—On beautiful corner grounds, with 100-foot frontage, exceptionally lovely English cottage, containing 6 splendid rooms, tiled bath, sun porch, large closets, built-in garage, hot water heat; owner asking $16,000; well worth 17 more. DRUMMOND REALTY CORPORATION, 226 Huguenot St., New Rochelle. Phone 2242. 17 East 42d St. Phone Murray Hill 7323.

NEW ROCHELLE—House for rent, unfurnished, nine rooms, three baths; hot-water heat, gas, electricity; two-car garage; one-half acre grounds. Direct. Phone 4176 New Rochelle.

PELHAM—Highest location, long distant views; ¾-acre corner; new solid brick construction; centre hall, living room, solarium, dining room, kitchen, maid's room, bath, four master chambers, two tiled bathrooms, brass plumbing; double garage; handsomely decorated, artistic fixtures; ornamented shrubbery; everything in apple-pie order for immediate occupancy; bargain. Thomas J. Good, Pelham 5845.

PELHAM—Builder has just placed on market for immediate sale charming stucco house, living room, fireplace, dining room, sun porch, with Roman tile floor, breakfast nook; 2d floor, 4 bedrooms, 2 baths, with shower; oak floors throughout; hot water heat; small amount of cash required; inspect this wonderful home today for $18,000.

DRUMMOND REALTY CORP.
4,766 Boston Post Road, Pelham. Phone 8100.
17 East 42d St. Phone Murray Hill 7323.

Houses and Estates.

Westchester County For Sale or Rent.

PELHAM—Quaint new English house; pinoze timber and slate roof; 7 rooms, 3 baths, sun porch and garage; high and beautiful corner location; 5-cent fare; 20 minutes from Murray P. Parks, 510 Pelhamdale Av. Pelham 3467.

PELHAM MANOR.

A most attractive Spanish residence, situated on a corner plot on one of the highest streets of the Manor; stucco construction with tile roof; containing large foyer, living room, with fireplace and French doors to open porch, dining room, butler's pantry, tiled kitchen, maids' room, bath on first floor; 4 spacious bedrooms, 3 tiled baths on 2d; 2-car garage; offered at $27,500, on reasonable terms. Apply on premises.

FISH & MARVIN,
Pelham, N. Y. Phone Pelham 3997 or
527 5th Av., N. Y. Phone Murray Hill 6536.

RYE—Owner going South must sell immediately, fine home, corner plot 200x100, in beautiful restricted part; 5 blocks Rye station; contains 9 rooms, 3 baths, slate roof, large light living room, imposing fireplace, built-in bookcases, dining room, pantry, kitchen, 4 master bedrooms, 2 maids' rooms, 3 baths, maid's toilet; basement, also 2-car garage, heated; finest neighbors; lovely grounds; exceptional opportunity; shrubs, and shade trees; garden, lawn; $6,000 cash over $50,000 mortgage for quick sale; easy payment; pay while living here. Never have this chance again for a home like this in Rye for such a price. OWNER home all day Sunday. Phone Rye 1126.

RIVERDALE-ON-HUDSON, N. Y.—Most beautiful garden spot, 8 rooms, 3 baths; stone house; two-car garage; convenient to Broadway subway or N. Y. Central; just completed; ready to be occupied. Inquire on premises, 781 West 236th St. and Riverdale Av. James Seala.

SCARSDALE BARGAIN

Facing millionaire's estate and adjoining golf links, on beautiful Quaker Ridge, a real bargain; distinctive English brick and stucco house in artistic setting of lawn, shrubbery and shade trees, 11 rooms, 4 baths, 2 car garage; ½ acre of ground; spacious and entrance hall; exceptionally large living room with fireplace, sun porch, large dining room with breakfast porch, master sleeping room, 2 servant's rooms, chauffeur's quarters, screens, shades, and fixtures; must be sold immediately; owner has made a price reduction of $5,000 from $42,500 to $37,500 to insure an immediate sale; terms reasonable; see it Saturday or Sunday.

P. H. COLLINS, 37 BOSTON POST RD.
LARCHMONT, N. Y. Tel. LARCHMONT 374 or
N. L. O'Connor 17 East 42nd St.
N. Y. C. Tel. Murray Hill 7309
Sat. or Sun. call Larchmont 774 or 696.

SCARSDALE.

Will sacrifice, on account of change of business, to effect quick sale English stucco residence of unusual charm, built under careful supervision for owner who has occupied it for 7 years; 3 family bedrooms, 3 baths, maids' room and bath, log-burning fireplace, hot water heat with oil burner furnace, gas, electricity; attached garage; fine trees; unsurpassed view of stream and waterfall; very convenient to station; price cut from $38,000 to $32,500.

ANGELL, VAN SCHAICK & CO., INC.
Scarsdale, New York.
Telephone, Scarsdale 300.

SCARSDALE and vicinity—Desirable homes, sale or rent; building lots, mortgage financing. COOLEY REALTY CO., Scarsdale. Phone 1312.

SCARSDALE—Exclusive listings, bargains. E. L. Montgomery, Scarsdale, Tel. 476.

TARRYTOWN—Suitable for inn or tea room; a fine residence, 21 rooms, 3 baths, modern in every respect; plot 200x200; choice residential section, overlooking river; offered at great sacrifice for immediate sale. Vincent Cecolini, Tarrytown, N. Y.

WHITE PLAINS.

The capital city of Westchester, 35 minutes from Grand Central, commutation $3.50, offers you a home in the healthiest commuting zone, eliminating the use of subways, bridges and ferries.

$12,500.

Artistic English house, on large plot, near school and station; 6 large rooms, fireplace, open porch, oak floors, tiled bath, garage; $2,000 cash, balance $50 a month.

$13,900.

American Colonial; centre hall, 7 rooms, tiled bath, tiled kitchen, 2 porches; oak floors, fireplace, garage, large plot; easy terms.

$16,500.

American Colonial; centre hall, 7 large rooms, 2 tiled baths; corner plot, 75x100; garage; excellent section, 10 minutes from station.

LAWRENCE & BRUCE,
Specialising in medium-priced homes.
Opposite Depot. Tel. 8631.
Open Sundays.

WHITE PLAINS—Free booklet of homes for sale. Thompson & Thompson, opp. station.

YONKERS (overlooks Terrace No. 2)—Very attractive 9-room house for rent with large back garden; will decorate entire house to suit for responsible party; rent reasonable. Nat J. Moss, 415 Lexington Av., New York. Murray Hill 8905.

YONKERS—Private home, 10 rooms, 3 enclosed porches, 3 baths; extra-size plot; recently refinished; reasonable, small cash. Radcliffe, 12 Stanley Place, Yonkers 1004.

FRONTING ON THE WATER.

On the shore of a beautiful lake in Westchester County, in the most select front community of beautiful residences, English brick and half-timber home; hall, large living room, dining room, breakfast room, tiled kitchen; 4 large master sleeping rooms, dressing room, 3 tiled baths, 2 servants' rooms and bath; 2-car garage, ¾-acre plot; private beach privileges; must be sold and is a bargain for some quick buyer. The Lenhart Agency, Chauncey S. Griffen, 35 Post Road, Larchmont, or 18 East 41st St. Tel. Murray Hill 8626.

A RESIDENCE of unusual charm and consisting of nine very spacious rooms, with all conceivable improvements, situated on a beautifully landscaped corner plot in a highly restricted neighborhood; there is a 2-car garage; moderately priced, with liberal terms to a responsible buyer.

See this through
THOS. S. BURKE, INC.,
366 Broadway. Phone Yonkers 3060.

OWNER leaving for Florida sacrifices superb mansion; acreage, near Peekskill, at $20,000; inspection Sunday. Willow Brook Lodge, Mohegan, N. Y. Also 9 acres, Long Lake, Mahopac. Tel. Harlem 8114.

MODEL stone house, in Westchester County, convenient Penn-Mary station, New York Central, bus lines; 6 rooms and garage; very reasonable; $1,000 cash. Jacob, Telephone Fairbanks 2800.

MUST SACRIFICE well built 2-family stucco house lot 57x100, separate heating plants; exclusive location, near school, stations. Owner on premises, 435 East 8th St., Mt. Vernon, N. Y.

WATERFRONT LOTS—I have 4 waterfront lots right on sandy beach at $700 each; only 45 minut

Apartment Houses.

Manhattan—Bronx For Sale or Rent.

20TH ST. (near 7th Av.)—Cornish mansion, cherished by a family for most of present tenement. Ravett, owner, 17 West 60th.

77TH, EAST—3-story brick, 22x103.3: rent $3,200, price $28,000. Mirman & Newman, 139 East 57th St.

RIVERSIDE DRIVE—6-story and basement apartment; assessed $218,000; price $260,000; cash $130,000; net return 10 per cent. this is a snap. Charles May, 25 Broadway, New York City. Hanover 1109.

PORTER KNOWS VALUES.
VALUABLE KEY PLOT in the very heart of new French development—TUDOR CITY; price and terms right; full commission to brokers.
JOHN NEWTON PORTER,
156 East 42d St. Caledonia 7870.

TWO five-story walk-up apartments; avenue corner; 46 families; stores; rents over $24,000; mortgage $80,000 both; exchange considered; brokers cooperate. M 475 Times.

FIVE story triple, all improvements, west side, near 110th St., "L" station; completely furnished. Owner, K 320 Times.

Brooklyn-Long Island For Sale or Rent.

BEDFORD AV.—40x100, 20-family, 2 stories; all improvements but steam; rental over $10,400; expenses, $4,200; terms to suit. Owner; Mrs. Sanders, 360 Findley Av., Bronx. Jerome 0602.

FLUSHING—For a conservative investment; well-built, new 17-family apartment; 16 apartments rented; 25 per cent. return on investment; principals only. Lock, Box 85, Bayside, L. I.

20-FAMILY apartment house; near subway; all improvements; three room corner house tenanted; price $56,000, cash $15,000. Builder, 2,219 Steinway Av., Long Island City. Telephone Astoria 7125 or Flushing 4431, evenings.

Apartment Houses Wanted.

LIST your Washington Heights property with me; have immediate buyers. Eugene O. Hussey, 300 West 72d St.

Buildings and Factories.

Manhattan-Bronx For Sale or Rent.

6TH AV. (near 21st St.)—16-year leasehold; 4-story business building, 20-footer; possession January, 1927, if required; good location for retail furniture house; net rentals, $5,350; present gross rentals, $9,000; will sell cheap. See Mr. Ruby, care of J. Arthur Fischer, 890 6th Av.

FIVE-STORY substantial factory building, 25x80; near Canal and Greenwich Sts. Immediate possession. E. H. Schauber, 74 Varick St., New York City.

Brooklyn-Long Island For Sale or Rent.

FACTORY FOR SALE—One-story brick structure, 15,000 sq. feet; constructed for heavy manufacturing; near Brooklyn E. D. Terminal; terms and cash easily arranged; vacant on Jan. 1. Inquire Frank R. Fischer, 109 Meserole Av., Brooklyn. Greenpoint 5296.

New Jersey For Sale or Rent.

75,000 SQUARE FEET, one story brick building, new construction, 30-foot ceiling clearance, 2 traveling cranes; railroad siding; 4 acres land, 300 foot water frontage; riparian rights; gross rental $25,000 per year; long term lease; option to buy low price.
LOUIS SCHLESINGER, INC.,
31 Clinton St., Newark, N. J. Market 6500.

75,000 SQUARE FEET at 30 cents per sq. ft., one-story brick building just rebuilt; 20 ft. high; 20 minutes to N. Y. C. in heavy industrial zone of Newark; on transportation direct to 300 ft. dock on Passaic River; 1,500 ft. railroad siding; 2 15-ton cranes; 4 acres land. Gross, 4 Gross, 20 Clinton St., Newark, N. J.

57,000 SQUARE FEET, modern, fireproof, re-enforced concrete building, 200 pound floor carrying capacity, columns 18½x23½; excellent light; railroad siding; ground for expansion; price $100,000; offer.
LOUIS SCHLESINGER, INC.,
31 Clinton St., Newark, N. J. Market 6500.

23,000 SQUARE FEET, brick mill construction, 14-foot ceiling clearance; excellent light; additional yard space; first class condition; 30 cents per square foot gross; long term lease.
LOUIS SCHLESINGER, INC.,
31 Clinton St., Newark, N. J. Market 6500.

FACTORIES—Any Size—LOFTS.
SALE OR RENT.
J. I. KISLAK, HOBOKEN, N. J. Tel. 7100.

FACTORY SPACE, sites, lofts, Jersey City and vicinity. D. C. Somers, Realtor, 700 Bergen Av. Bergen 4088.

Lofts and Floors.

Manhattan-Bronx For Rent.

24TH, 121-123 EAST—3,000-5,000 square feet, light lofts; 12-story fireproof building; sprinkler system; minimum insurance rate. Apply Supt., 118 East 28th St.

29TH, 515 WEST—Up-to-date daylight manufacturing lofts; 50x100. Lackawanna 6235.

42D ST., 511 WEST.
A bright second-floor loft: 50x100; high ceiling; two elevators; modern fireproof; low rent; brokers protected. M. M. Hayward & Co., 12 East 41st St.

47TH, 26 WEST—New building, elegant lofts, also suitable for business, light manufacturing. Bloom, Bryant 6451.

47TH, 7 EAST—Part 4th floor, for dressmaker, lady's tailor, milliner, corsetiere.

53D, 422 EAST—12,500 feet, 5,000 feet fireproof. Theo. E. Hergert.

57TH ST., 35 EAST—Second floor store, 20x80; excellent display window, skylight. Phone Murray Hill 9393.

139TH, 800-811 EAST—30x100, street floor, new fireproof building. Apply Wilbet Products Company, on premises.

DELANCEY ST., 164—Light loft for rent with separate entrance; good business section. Apply on premises or J. M. Elsman, 54 Lafayette St. Walker 3140.

OPPORTUNITY—MACHINERY WAREHOUSE.
building 78x103, 56 feet high; suitable for storage of heavy machinery or kindred lines; attractive rental to right party. M. L. Siegel, 742 East 12th St. Lexington 2340.

TO LEASE—Ground floor; suitable for showroom or light manufacturing; 8 minutes from Union Square via new 14th St. subway. Apply Broadwin, 750 Grand St. Stagg 3491.

Stores.

Manhattan-Bronx For Sale or Rent.

52D ST., 218 EAST—Street store in new building, suitable for high-class office or showroom.

33D, 127 WEST (between 6th and 7th Aves.)—Store to let, opposite Pennsylvania Hotel; sprinklered building. Inquire premises or Charles Berlin, 141 East 17th.

57TH (between Lexington-Park Aves.)—Fine store, 14x60. Apply 117 East 57th.

66TH ST., 138 WEST (near Broadway, automobile district)—Consisting of ground floor store of 790 square feet; dry basement storeroom of 240 square feet; rent $1,800 yearly or three-year lease.

187TH ST. AND PARK AV.—2 large stores, left in new building; grocer, dairy or barber.

BROADWAY, 2,004 (69th St.)—Exceptional store, 16-foot ceiling; size 18x75, with dry basement same size; immediate possession.

LEXINGTON AV., 1,412-1,416 (corner 93d St.)—Desirable stores, $75 to $100 per month; second floor space, $40 to $75 per month. Inquire of Janitor.

LEXINGTON AV., 1,878—Store for rent; good business section. Apply on premises, or M. M. Elsman, 54 Lafayette St. Walker 3440.

LEXINGTON AV., 1,256 (85th)—Good business section. Apply Runk, 1,253 Lexington Av.

MADISON AV., 1,007—Store, ideal location between 77th and 78th Sts.; store 20x58.

WASHINGTON ST., 184—Store, basement, lofts; $200 month; will make alterations; can sublet part. Stanley, Canal 7861.

HOTEL CLARIDGE,
BROADWAY AT 44TH ST., N. Y.
Suitable for florist, dentist, beauty parlor or broker's office, &c.

STORES to rent, good location for hardware or shoe store. Agent on premises, 2,576 East Tremont Av., Bronx.

CORNER store (2) cars, subway crossing; suitable coffee pot; particulars, Lexington 10448.

SUITABLE ANY BUSINESS.
Avenue store. Supt., 383 2d Av.

Brooklyn-Long Island For Sale or Rent.

LONG BEACH—Large store for rent; 90 feet from Long Island Railroad; splendid location; owner will sacrifice lease. Cassell, 7 East Park St., Phone 460.

Other Sections For Sale or Rent.

BRIDGEPORT, Conn.—Furniture row; have large double store, big cemented cellar; store especially fitted for furniture; occupancy; rent $180. Inquire William Winter, 83 Fairfield Av., Bridgeport, Conn.

NEW STORES
now being completed subway station street, well-populated section, suitable for drug store, stationery, hardware and housefurnishing, dry goods, clothes, grocery, vegetable, dairy, laundry and other lines. Inquire on premises, 2352 St., near Barnes Av., one block east of White Plains Av. or R. Seller & Sons, Inc., 302 7th Av. Telephone Lackawanna 2565.

STORE—37 South 4th Av., Mount Vernon, N. Y., 15½x100; new style front; best location now occupied by leading silk and woolens store which moves to larger quarters a few doors away; occupancy Jan. 1. Owners, B. Davis, 25 South 4th Av., Mount Vernon, N. Y.

FOR RENT—2 stores, very desirable location on the main business street of Peekskill. Inquire S. B. Hartstein, 1,010 Main St., Peekskill, N. Y. Phone Peekskill 91.

Offices.

Manhattan-Bronx For Rent.

5TH AV. (Flatiron Building)—Sublet beautiful daylight suite; unfurnished or furnished; 2 private offices and large reception; bargain; immediate possession. Suite 1016. Ashland 0577.

5TH AV., 209 (Corner 424 St.)—Desirable light office to let $40 per month. See Mr. Jamieson, Room 205.

9TH AV., 346—Furnished office; telephone, stenographer; $25 monthly; lease unnecessary. Bruck.

25TH ST., 118 EAST—Offices, skylights and others; 19-story building. Superintendent.

34TH ST., 45 WEST (opposite McAlpin Hotel)—Large offices, $20 up; lowest rent in neighborhood. Apply Room 804.

40TH, 116 WEST—All light offices, moderate rentals; 200 square feet to 2,500 square feet; night and day service. Apply Room 1205.

154-158 EAST 42D ST.
Desirable Floor (6 partitioned offices). Will lease entire or part.
Approximately 2,500 square feet.
HIGHEST TYPE OFFICE BUILDING.
Also units of 150 square feet and larger. Grand Central Zone. Handy transit.
SEWARD W. EHRICH.
Ashland 0695. Or your own broker.

42D, 110 EAST—Private office and desk room for rent reasonable. Room 1708, E. A. Wogelon.

44D, 25 WEST—Desirable office, with or without furniture. Bowling Green 2778.

BROADWAY, 401—Desk, with accurate and courteous phone and mail service, $15 month, or private office, with service, $45. Lowthorp.

BROADWAY, 296—Furnished offices, $20 to $60; desk, $15; mail, phone privileges, best proposition for service. Duane.

BROADWAY, 1,658 (51st)—Private, mahogany furnished offices; switchboard service; $22. Lindsley.

CHURCH ST., 80—Two furnished private offices, stenographer, telephone. Suite 875.

CLUNY PROFESSIONAL BUILDING,
138 WEST 72D ST.
BETWEEN COLUMBUS AND BROADWAY.
Suite of offices for physician or dentist.
SEE SUPERINTENDENT.

GRAND CENTRAL, section, large front office, second floor; opposite Ritz Carlton, Havana & Trescher, 6 East 46th St.

WALL ST., 80—Offices, furnished and unfurnished; first-class building, light, service; low rent. Apply Room 218. Hanover 4731.

DESIRABLE completely furnished private office, light, airy outside room, newly decorated, modern office building at Columbus Circle, telephone desk extension, use of waiting room, $35 month. Apply suite 905, 17 West 60th St.

OFFICES,
$20 month and up.
Also a few completely furnished,
236 West 55th St.,
at Broadway.

COMMERCIAL CENTER OFFICES, 1,201 Broadway—Private furnished office, $25; private desk, $10; mail privilege, telephone, $4; complete service.

IF YOU want an office, any section, size or rental, apply 500 5th Av., Room 309. Tel. Pennsylvania 1365.

BARGAIN—Furnished private office; telephone, stenographer; $25 monthly. 246 5th Av. Bruck.

ATTRACTIVE office, fully furnished, sublet. Room 605, Fisk Building, 250 West 57th.

Brooklyn-Long Island For Rent.

OCEAN, AV., Brooklyn—Dentist office to sublet; physician choice location. Glenmore 4077, 9-12, A. M.

Desk Room.

Manhattan-Bronx For Rent.

5TH AV., 511 (Suite 209)—Mail address; telephone messages carefully taken; use of desk; $5 monthly. Lexington 9083.

5TH AV. address; centrally located; desk, mailing, telephone service; reasonable. Pennsylvania 1365.

5TH AV., 500—Mail and telephone privileges, $2.50 month; we list you in the telephone directory. Room 901.

5TH AV., 246—Share furnished private office; $15 monthly; telephone, stenographer. Brucks.

5TH AV. AT 23D ST.—Desk room and office space. Apply Room 614 Flatiron Bldg.

BROADWAY, 1,457 (42d)—Furnished office or desk space. Room 813.

WILLIAM ST., 52 (Room 509)—Desk room, stenographic service if desired.

DESK, $15; furnished office, $3 mail, telephone privileges. Brucks, 246 5th Av.

DESK ROOM or office, reasonable. Room 215, 147 4th Av. (corner 14th).

Business Places (Miscellaneous).

All Sections For Sale or Rent.

47TH, 114 EAST—Parlor floor, 20x85; north light; suitable for architect or artist.

49TH, 114 WEST—First floor; 18 ft.; reasonable rent; near Broadway. G. Shindheim.

YONKERS—Large corner and adjoining store at 497 Van Cortland Park Av.; excellent location for chain store or any business; only available stores in neighborhood; open for inspection Dec. 1924 & Clemens, Inc., 874 6th Av. Circle 0081.

54TH, 24 WEST—2 rooms, kitchenette; attractively furnished; first floor; convenient, quiet.

55TH, 12 WEST—Handsome one and two room apartments, $125, $150, $160, $160 monthly; lease optional; immediate possession.

55TH, 20 EAST—Large room, bedroom, bath, furnished or unfurnished; gentleman preferred; lease. Plaza 8076.

56TH, 208 WEST (HOTEL THORNDYKE)—Unusually low rates; $16 week and up, for living room, bedroom, bath. FULL HOTEL SERVICE.

57TH, 117 EAST (near Park)—Charmingly furnished 2-room apartment; shown afternoons.

58TH, 132 WEST—2 rooms, admirable apartment with kitchenette; beautifully furnished; tip-top neighborhood.

58TH, 34 WEST—Two rooms, foyer, bath; parquet floors, panelled walls, kitchenette; wonderful location; $125.

58TH, 132 WEST—2 rooms, admirable apartment with kitchenette; beautifully furnished; tip-top neighborhood.

58TH, 57 WEST—2 sunshiny rooms; elevator, kitchenette; $70. Apply Janitor.

70TH, 233 WEST—UNUSUAL STUDIO; $100.

71ST ST., 167 WEST (at Broadway, opposite Hotel Alamac)—An apartment hotel of one and two rooms, beautifully furnished and scrupulously clean; elevator building; one room, $18; two rooms, $25 per week up. Susquehanna 4257.

72D, 118 WEST (HOTEL EARLTON)—CONVENIENT ELEVATED, SUBWAY, BUS; ATTRACTIVE 2 ROOMS AND BATH; FULL HOTEL SERVICE; RESTAURANT; WEEKLY, MONTHLY; SUMMER RATES. ENDICOTT 8545.

72D, 257 EAST—GROUND FLOOR, TWO ROOMS, KITCHENETTE; COMPLETE, DESIRABLE; ROOMS EXCLUSIVE NEIGHBORHOOD; REFERENCES. SUPT.

82D, WEST—COUPLE OCCUPYING NEW 7-ROOM, 3 BATHS APARTMENT, DESIRE TO LET 2 LARGE ROOMS, PRIVATE BATH, USE KITCHEN, TO RESPONSIBLE COUPLE; EXTREMELY DESIRABLE. W 447 TIMES.

82D, 55 WEST—Two-room apartment, completely furnished; also garden apartment; references.

83D, 68 WEST—Attractive, newly furnished, decorated, 2-room apartment, bath, kitchenette.

84TH, 14 WEST—Beautiful large 1-room apartment, bath, real kitchen, $20.

86TH, 111 WEST—One-room studio apartment, private bath, kitchenette; open fireplace; nicely furnished.

86TH (550 West End)—2-room suite; private bath; kitchenette.

87TH, 145 WEST—Redecorated middle apartment, 2 rooms, kitchenette, bath; $80. Yeo.

88TH, 13 WEST—Lovely rooms, artistic home, all improvements; 4th floor. Hackh.

91ST, 27 WEST—HIGH-CLASS FURNISHED APARTMENTS; SINGLE ROOMS, $25; ROOM AND BATH, $35; 2 ROOMS AND BATH, $55.

92D, 306 WEST—Artistic 2-room apartment, kitchenette, bath; elevator; all improvements. Schierenbeek. Phone Schuyler 8022.

94TH, 139 WEST—One room, kitchenette, bath, hot water; suitable two or three; private house.

105TH, 320 WEST (Riverside)—Two rooms, bath, complete, kitchenette; nicely furnished. Supt.

110TH, 546 West (near Broadway)—Two rooms, bath, maid service, electric light.

BARROW ST., 50.
Two rooms, bath and kitchenette, $60; wood burning fireplace, steam heat. Murray Spring 5630.

GRAMERCY PARK SECTION—Bachelor apartments, large rooms with private bath, well furnished, maid service, $90-$110 month, lease. 142 East 19th St.

GREENWICH VILLAGE—Attractive 2 rooms, bath; quiet house; garden; lease. Spring 7515.

GREENWICH VILLAGE (87 Barrow St.)—Two rooms, kitchenette, bath. Supt. on premises.

LEXINGTON AV., 803—Attractively furnished 2-room, kitchenette and bath; hotel service. Caledonia 2437; call mornings.

Fashionable and plain apartments to answer the requirements of persons of all tastes. Listed by locality.

Apartments to Let—Furnished and Unfurnished

45 cents an agate line daily; 70 cents Sunday. Telephone LAChawanna 1000

The New York Times maintains a censorship department for the purpose of excluding objectionable offers.

Apartments Furnished—Manhattan

Apartments of Miscellaneous Rooms.

83D, 220 WEST—Suite of two large rooms and kitchenette, facing Broadway, sixth floor; modern elevator apartment. Sit. Apt. 11, 2 to 6 P. M.

98TH, 305 WEST (Schuyler Arms)—2-3-4 room apartments, furnished; full hotel service; kitchen and kitchenette; weekly and monthly terms. Riverside 6100.

102D, 1 WEST—Beautiful 3-room apartment, large kitchenette, park view, elevator, shower, most desirable; also 3 connecting rooms, lavatory; fine 4-room apartment; 2d floor walk-up; $25. Fellows.

109TH ST. AND MANHATTAN AV.
2, 3, 4, 5, 6 rooms, $60 month up.
Also weekly rates; elevator and non-elevator.
Apply 216 Manhattan Av. Academy 1047.
REFERENCES ESSENTIAL.
Open evenings and Sunday.

110TH, 871 WEST.
Thirty complete, newly furnished, decorated apartments, 1 to 4 rooms; elevator; reasonable.

115TH, 460 WEST—5-6 rooms; opposite Columbia; complete. Williams.

RIVERSIDE DRIVE, 240 (corner 96th St.)—Under new management; 18-story building, overlooking Hudson, 2 and 3 rooms; furnished or unfurnished. Agent on premises. Telephone Riverside 7696.

RIVERSIDE DRIVE, 583—Attractively furnished 6-room front apartment, $165, or couple share; reasonable. Apt. 28, Bradhurst 4246.

NEW ELEVATOR APARTMENTS
overlooking garden; one to four rooms; lease; references; very reasonable. Dr. Cloud, resident owner, 451 West 23d; London Terrace; Chelsea 3041; opportunity; also unfurnished.

WE offer only personally inspected houses; apartments, cooperatives, furnished, unfurnished; country properties.
MRS. BEDDALL AND MRS. DURANT,
522 5th Av. at 44th. Murray Hill 2685-4262

Apartments of One, Two Rooms.

57TH AV., 178—Great studio furnished; bath, kitchenette; lease, $85. Gramercy 3518.

67TH, 231 WEST—Very attractive living-bedroom, bedroom, bath; $75; near Christopher St. Station after 6. Lowthorp's bell.

67TH ST.—Living studio, fireplace; housekeeping; double bedroom, bath; $175. Spring 8620.

97TH ST., 43 WEST—3 rooms, desirable house; $85 monthly; yearly lease. Apply premises, or Stuyvesant 2166.

18TH ST., WEST—Modern elevator house, 2 rooms, bath, kitchenette; most artistically furnished; $150; year lease. Elizabeth Jencken, 24 West 9th St. Stuyvesant 5742.

15TH ST., 208-10 EAST (Stuyvesant Square)—2-room and bath apartments; furnished or unfurnished; non-housekeeping; concealed beds; quiet; leases; references.

16TH ST., 111 WEST—Artistically decorated 2-room, bath, kitchenette apartment; new building; unusual; $110. Mrs. Norton. Chelsea 8423.

17TH, 105 EAST—Two rooms, bath, attractively furnished; quiet, convenient. Stuyvesant 9758.

26TH, 364 WEST—$75-$80, Franklin Terrace, Chelsea Garden colony, trees, fountain; attractively furnished; 2 rooms, bath, light housekeeping, studio apartments; heat, instantaneous hot water, showers, wood-burning fireplaces; maid service, janitor; lease.

29TH ST., 36 EAST—Two rooms, bath, kitchenette. Call Madison Square 9636, between 9-10 or 5-7. Seen by appointment only.

30TH, 114 EAST—Handsomely appointed, first floor, living-bedroom, kitchenette, bath.

30TH, 114 EAST—Exceptional large living-bedroom, kitchenette, bath; elevator.

32D ST., 34 EAST, AT MADISON AV.

GRAND UNION HOTEL.

PARLOR, BEDROOM AND BATH, $25, $28 AND $35 WEEKLY.

FULL HOTEL SERVICE.

34TH ST., 120 WEST, AT BROADWAY.
HERALD SQUARE HOTEL.
ROOM AND PRIVATE BATH, $18 WEEKLY
ROOM AND RUNNING WATER, $12 W'KLY
FULL HOTEL SERVICE.

38TH, 128 EAST—Ground floor; newly decorated one-room, bath; suitable one or two young men; private entrance.

39TH, 52 WEST—Two-room studio, kitchenette, bath; all outside rooms; light, attractive, newly decorated; lease; $100.

48TH, 42 WEST—Exquisitely furnished house; two spacious Colonial rooms, Bryant 4080.

49TH, 109 WEST—NEW, ATTRACTIVELY FURNISHED 2 ROOMS, BATH, KITCHENETTE, ELEVATOR BUILDING.

50TH (Madison Av.)—Attractive two rooms, kitchenette, bath; newly decorated. Plaza 1405.

50TH, 334 EAST—Two nice rooms, bath, kitchenette. Vanderbilt 4397.

52D, 58 WEST—Parlor floor, 2 rooms, bath, non-housekeeping; attractively furnished; open for inspection Dec. 1924 & Clemens, Inc., 874 6th Av. Circle 0081.

54TH, 24 WEST—2 rooms, kitchenette; attractively furnished; first floor; convenient, quiet.

55TH, 12 WEST—Handsome one and two room apartments, $125, $150, $160, $160 monthly; lease optional; immediate possession.

55TH, 20 EAST—Large room, bedroom, bath, furnished or unfurnished; gentleman preferred; lease. Plaza 8076.

56TH, 208 WEST (HOTEL THORNDYKE)—Unusually low rates; $16 week and up, for living room, bedroom, bath. FULL HOTEL SERVICE.

57TH, 117 EAST (near Park)—Charmingly furnished 2-room apartment; shown afternoons.

58TH, 132 WEST—2 rooms, admirable apartment with kitchenette; beautifully furnished; tip-top neighborhood.

58TH, 34 WEST—Two rooms, foyer, bath; parquet floors, panelled walls, kitchenette; wonderful location; $125.

58TH, 132 WEST—2 rooms, admirable apartment with kitchenette; beautifully furnished; tip-top neighborhood.

58TH, 57 WEST—2 sunshiny rooms; elevator, kitchenette; $70. Apply Janitor.

70TH, 233 WEST—UNUSUAL STUDIO; $100.

71ST ST., 167 WEST (at Broadway, opposite Hotel Alamac)—An apartment hotel of one and two rooms, beautifully furnished and scrupulously clean; elevator building; one room, $18; two rooms, $25 per week up. Susquehanna 4257.

72D, 118 WEST (HOTEL EARLTON)—CONVENIENT ELEVATED, SUBWAY, BUS; ATTRACTIVE 2 ROOMS AND BATH; FULL HOTEL SERVICE; RESTAURANT; WEEKLY, MONTHLY; SUMMER RATES. ENDICOTT 8545.

72D, 257 EAST—GROUND FLOOR, TWO ROOMS, KITCHENETTE; COMPLETE, DESIRABLE; ROOMS EXCLUSIVE NEIGHBORHOOD; REFERENCES. SUPT.

82D, WEST—COUPLE OCCUPYING NEW 7-ROOM, 3 BATHS APARTMENT, DESIRE TO LET 2 LARGE ROOMS, PRIVATE BATH, USE KITCHEN, TO RESPONSIBLE COUPLE; EXTREMELY DESIRABLE. W 447 TIMES.

82D, 55 WEST—Two-room apartment, completely furnished; also garden apartment; references.

83D, 68 WEST—Attractive, newly furnished, decorated, 2-room apartment, bath, kitchenette.

84TH, 14 WEST—Beautiful large 1-room apartment, bath, real kitchen, $20.

86TH, 111 WEST—One-room studio apartment, private bath, kitchenette; open fireplace; nicely furnished.

86TH (550 West End)—2-room suite; private bath; kitchenette.

87TH, 145 WEST—Redecorated middle apartment, 2 rooms, kitchenette, bath; $80. Yeo.

88TH, 13 WEST—Lovely rooms, artistic home, all improvements; 4th floor. Hackh.

91ST, 27 WEST—HIGH-CLASS FURNISHED APARTMENTS; SINGLE ROOMS, $25; ROOM AND BATH, $35; 2 ROOMS AND BATH, $55.

92D, 306 WEST—Artistic 2-room apartment, kitchenette, bath; elevator; all improvements. Schierenbeek. Phone Schuyler 8022.

94TH, 139 WEST—One room, kitchenette, bath, hot water; suitable two or three; private house.

105TH, 320 WEST (Riverside)—Two rooms, bath, complete, kitchenette; nicely furnished. Supt.

110TH, 546 West (near Broadway)—Two rooms, bath, maid service, electric light.

BARROW ST., 50.
Two rooms, bath and kitchenette, $60; wood burning fireplace, steam heat. Murray Spring 5630.

GRAMERCY PARK SECTION—Bachelor apartments, large rooms with private bath, well furnished, maid service, $90-$110 month, lease. 142 East 19th St.

GREENWICH VILLAGE—Attractive 2 rooms, bath; quiet house; garden; lease. Spring 7515.

GREENWICH VILLAGE (87 Barrow St.)—Two rooms, kitchenette, bath. Supt. on premises.

LEXINGTON AV., 803—Attractively furnished 2-room, kitchenette and bath; hotel service. Caledonia 2437; call mornings.

Apartments Furnished—Manhattan.

Apartments of One, Two Rooms.

LEXINGTON AV., 251 (38th)—Two large front rooms, apartments, bath, kitchenette. Vailis.

PARK AV., 62 (corner 38th St.)—Garden apartment; large sitting room, bedroom, bath, kitchenette; ample closets; beautifully furnished; Steinway piano; 6 months or longer; reasonable. Phone Ashland 6726 or apply Styles, Superintendent, on premises.

277 PARK AV.
Beautifully furnished foyer, living room, bedroom, bath and kitchenette; service; lease. Murray Hill 8200. Apt. 9G.

Apartments of Three, Four, Five Rooms.

39 EAST 5TH ST.
THREE LARGE ROOMS,
BATH; FULL KITCHEN;
NEWLY DECORATED, BEAUTIFULLY FURNISHED,
$250 PER MONTH.
SPRING 4257.

5TH, 14 EAST—Attractively furnished 2-room apartment, bedroom on garden, complete kitchen. Seen 3 until 6. Wood.

10TH, EAST (St. Mark's Garth)—Very attractive 4 rooms, sleeping porch, real kitchen; Italian gardens; $150. Lexington 2733.

12TH, ST., WEST—A handsomely furnished 5-room housekeeping apartment; southern exposure, front; quiet street; maid service; express subway; year lease; $175. Watkins 8596.

12TH, 66 WEST—Beautifully furnished living room, 2 bedrooms; complete kitchen; bath; entire floor; small, remodeled house; references. Phone Chelsea 2209.

19TH, 146 EAST—3 rooms, open fireplaces, kitchen, bath. Stuyvesant 6374.

25TH, 452 WEST—Charming apartment furnished or unfurnished; every convenience; worth seeing.

31ST, 4 WEST (HOTEL WOLCOTT)—PARLOR, BEDROOM AND BATH; $40 to $45 WEEKLY; DISCOUNTS ON LEASES.

37TH, 147 EAST (Murray Hill)—Entire floor, newly renovated house; 2 open fireplaces, kitchenette and bath; suitable for music studio. Caledonia 6239.

38TH, 70 WEST—Two bedrooms, living room, suitable three, $94; light housekeeping. Call Saturday after 4, Apt. 2.

39TH, 52 WEST—3-room studio, kitchenette, bath; all outside rooms; light, attractive; newly decorated; lease, $100.

40TH, 124 EAST (Lexington Park)—4 large, well furnished rooms, fully equipped kitchen; $275; immediate occupancy. Caledonia 1947.

49TH, 29 WEST—Will rent my attractive 2-room apartment reasonable to responsible tenants; $125 monthly; suitable 2-3 persons; top floor; southern exposure.

52D, 156 EAST—3 large rooms, attractively furnished; $250. Plaza 3625. (TD)

53D, 116 EAST (3D)—Three-room apartment; large kitchen; beautifully furnished; can be had immediately. Seen any time; six months or less. Plaza 7927.

55TH St., 16 WEST (near 5th Av.)—Two rooms, kitchenette; elevator. Phone Circle 4413. Janitor on Berecroft.

57TH, 56 WEST—Will rent my attractive basement, open fireplace; 2-3 young men; reasonable rent.

58TH, 321 WEST—Two large light rooms, kitchen; attractively furnished; Oriental rug; 3 months or longer. Apt. 23.

67TH, 120 EAST—Attractive 2 large rooms, bath, kitchen, north, south exposures. Owner, store, 117 East 57th, between 10-4.

57TH, 130 WEST—Attractive 3-room elevator apartment; small kitchen; vacuity. Street.

58TH, 120 WEST—Three beautifully furnished rooms, bath; new elevator building; $85.

60TH, 124 EAST—Attractively furnished 2-room, kitchen apartment; splendid location; rent $85. Ring Conkling's bell.

65TH, 15 WEST—Newly renovated and furnished 2 rooms and complete kitchen; suitable 2 or 3. Walsh.

71ST, 54 WEST—3-room apartment, bath; beautifully furnished. Trafalgar 9605.

72D, 135 WEST—Exceptionally attractive 3-room apartment, bath, kitchenette; newly decorated.

73D, 105 WEST—Charming and completely furnished three-room apartment. Trafalgar 8631.

76TH, 246 WEST—3 beautiful rooms and kitchenette $155; facing Lincoln Hotel.

74TH ST., 7 WEST.
Entire First Floor, 3 Rooms,
beautifully furnished; large kitchen and bathroom; grand piano; also entire second floor, 4 rooms with all modern improvements.

77TH, 250 WEST—3 rooms, 2 baths, $250; 3 rooms, $190; elevator.

84TH, 255 WEST—Beautiful 3-room apartment; elegant building. 7F. Trafalgar 9826.

84TH (500 West End)—Attractive 5 rooms, baths. Apt. 6E. Trafalgar 1642.

84TH (500 West End)—Attractive five rooms, baths. Apt. 6E. Trafalgar 1642.

88TH, 35 WEST—Entire floor, private house; large room, bath; furnished, unfurnished.

94TH, 204 WEST (Broadway)—Three delightful sunny rooms, exceptionally attractive; real home.

97TH, 229 WEST (Broadway)—Elegant three rooms, private bath, newly decorated. 4C.

100TH, 215 WEST (near Broadway)—3-room elevator apartment, complete, kitchen, private bath, telephone, all conveniences; $30 weekly.

100TH (2,647 Broadway)—Front four-room apartment; modern elevator house; reasonable. Schutte.

110TH, 501 WEST—Exceptionally attractive 3-room suite, private bath, single, double, kitchen privileges; kitchenette; express, bus. Lawrence.

112TH, 504 WEST—Very sunny, attractive, completely furnished 4-room apartment; $130.

114TH, 600 WEST—Handsomely furnished apartment of 2 bedrooms, combination living-dining room and kitchenette; modern elevator house. Apt. 5G.

117TH, 353 WEST (2T)—5 well furnished, redecorated; elevator; $100. University 2400.

122D, 531 WEST (Apt. D24)—Four sunny modern rooms; year or less.

130TH, 519 WEST—3 rooms, beautifully furnished; new apartment; rent or sale; leaving city. See Superintendent. Bradhurst 3673.

142D (Convent Av.)—4 sunny rooms, bath, in beautifully furnished private residence, $150; includes heat, gas, electricity; year's lease. Woodcombe 4259.

142D ST., 635 WEST—Beautiful 3-room apartment overlooking river; unusual value; $85.

146TH, 511 WEST (near Broadway)—Complete 3-room front apartment, beautifully furnished, decorated, $75; references. Supt., premises.

181ST, 736 WEST—Beautifully furnished 4-room apartment, complete linen, silver, victrola; lease, bargain; immediate possession. Graham.

GREEN GARDENS (72 Barrow St.)—Four rooms, overlooking tops of the surrounding buildings; modern and complete in every detail; old mahogany and Oriental rugs; kitchen with electrical appliances; lease six months or longer; $200 a month. Apt. 6S. Tel. Walker 2014.

GREENWICH VILLAGE—2 charmingly furnished, large, outside rooms; heated, kitchen, fireplace; near subway express station; $85.

GREENWICH VILLAGE (78 Bedford St.)—Four-room apartment; two bedrooms; reasonable. Spring 1906. Apt. 1S.

MOUNT MORRIS PARK WEST, 28—Three rooms, kitchen and bath. Harlem 9779.

PARK AV.—Artistically furnished; large living room, wood burning fireplace, 2 master bedrooms, kitchen, dining alcove, cafe; valet; maid service; lease to October, 1927, or longer. Caledonia 6239.

POMANDER WALK, 8—Picturesque homes; evergreen gardens; ideal for artistic people; reasonable.

RIVERSIDE DRIVE, 125 (94th)—Large living room, 2 bedrooms, bath, overlooking Hudson; beautifully furnished; Weber piano, service; non-housekeeping; exclusive apartments; studio, bachelors or small club; yearly, monthly. Apt. 9.

RIVERSIDE DRIVE, 456—Owner going abroad, rent beautifully furnished 5-room front apartment; 4-6 months, from Nov. 1; grand piano, radiola, linen, silver, Oriental; $250. Yellowstone 9476. Apt. 2S.

RIVERSIDE DRIVE, 452—Very attractive apartment, consisting of combination living-dining room, bedroom and small kitchen, suitable for 3 or 4 people. Apt. 5S.

RIVERSIDE DRIVE, 456 (Apartment 2G)—4 rooms, 2 master bedrooms, one with twin beds; real kitchen; year lease; $150 monthly.

WEST END AV. (Corner 94th)
Sublease beautifully furnished, three rooms, dining alcove, new apt. building; couple leaving city for winter months; will sublet to April 1 $250 per month; references required. Phone Riverside 4691 for appointment.

HIGH-CLASS modern, beautifully furnished apt., radio, shower, kitchen; $207. Sedgwick 2-4335.

Apartments of Six Rooms and Over.

81ST, 440 EAST (corner Beekman Place)—Unusually beautiful triplex apartment, overlooking East River; 10 rooms, 4 baths, open fireplaces, balconies and roof garden, large studio room; Italian period furniture. Call or phone Vanderbilt 1066.

86TH ST., 1 WEST—Six large rooms, bath, beautifully furnished home; never before rented; owner going South; six months or year lease; may be seen Saturday-Sunday.

Apartments Furnished—Manhattan.

Apartments of Six Rooms and Over.

87TH, 1 WEST—Six beautifully arranged furnished rooms, grand piano, radio; owner going South. Telephone Sunday, Trafalgar 9618.

7ED ST. (Hotel Ansonia)—Sublet six front, attractive rooms, kitchen; reasonable, short term. Telephone Susquehanna 3230, Apartment 902.

97TH, 315 WEST—5 rooms, newly renovated; river view; $195 month. Decker.

98TH, 245 WEST—6 large sunny rooms, foyer, 3 exposures; artistically, exceptionally furnished; $250. Apt. 7A. Riverside 8587.

100TH, 316 WEST—High-class 7 rooms, 2 baths; 8th floor front east.

117TH, WEST—Seven attractively furnished rooms; near "L" and park; sell furniture; bargain; rent $100, lease. Monument 1477.

118TH, 418 WEST (Apt. 81)—Well-furnished 6 rooms, front. Cathedral 6171.

118TH, 418 WEST (Apt. 81)—Well-furnished 6 rooms, front. Cathedral 6171.

BROADWAY, 3,495 (corner 143d)—Charming apartment to sublet, all outside; furnished or unfurnished; convenient bus-subway. Audubon 6500.

PARK AV., 1,116—3 rooms, 3 master bedrooms, 2 baths, southern exposure; year lease or longer. Atwater 6326.

WEST END AV., 532—Beautifully furnished apartment; short lease; $250; references. Riverside 6490.

WEST END AV. (corner 91st)—Beautiful home, 8 outside rooms; river view; spacious, sunny, charming. Trafalgar 7838.

NEAR PARK AV.—Six rooms, 3 baths, sunny, $4,200 year. Tel. Vanderbilt 1450.

Apartments Unfurnished—Manhattan

**Apartments of Miscellaneous Rooms.

The Times invites information from readers regarding misleading advertisements.

Apartments to Let—Furnished and Unfurnished

65 cents an agate line daily; 70 cents Sunday. / Telephone LAOcoonus 1000

To prevent insertion of undesirable advertisements, a careful censorship is maintained.

Apartments Unfurnished—Manhattan

Apartments of Three, Four, Five Rooms.
Continued From Preceding Page.

219TH, 686 WEST—Attractive 4-5 rooms. Apply premises. Phone Bowling Green 9324.

302D ST., 249 WEST—Entire floor, private house; large rooms; excellent light.

125D, 309 WEST (Columbia university section)—Cozy 3-room apartment; newly decorated; very reasonable; inspection promises invited.

123D, 515 WEST (near Broadway)—Elevator, 4-5 rooms, facing cathedral; inspection.

123D (540 Manhattan Av.)—3-4 large rooms, all improvements, elevator; rent $60-$65.

CATHEDRAL 1820.

126TH, 479—WEST—4-room unfurnished, sunny exposure; rent $60. Apply Janitor.

126TH, 500 WEST (corner Convent)—Elevator; beautiful 4 rooms, handsomely decorated; $70.

126TH, 470 AND 510 WEST—3-4-5 rooms, all improvements; ready for occupancy; reasonable rents; apply on premises.

128D, 508 WEST—4 rooms, up-to-date, high class building; reasonable rent, 1st and 2d floors. Superintendent.

132D ST., 507 WEST—New elevator apartment, overlooking Hudson; 3-4-5 spacious, ensertil rooms; reasonable.

130TH, 515 WEST (near Broadway)—3-4-5 large rooms, ready for occupancy; reasonable rents; small supply remains.

137TH, 467 WEST—Private house; four large rooms; all improvements; reasonable.

139D, 521 WEST—Private house, entire floor, 4 rooms and bath; beautiful large front room; all modern improvements; steam, hot water; $70.

172D, 736 WEST, and 796 West 173d St.—Three and four rooms; rents reasonable. Apply on premises or office, 128 Haven Av. 163d St.

173D ST., 555 WEST (corner Audubon Av.)—High-class elevator apartment house; 3 and 4 large, light rooms; $60 to $75.

173D, 556 WEST—Outside modern three-room apartment; private house. Wadsworth 4309.

170TH ST., 850 WEST—ELEVATOR, three-four rooms, $60-$70. Superintendent; Nehring Bros., St. Nicholas Av. and 162d St.

176TH ST., 843 WEST—3-4-5 rooms, paneled, white woodwork; $55-$72. Superintendent or Nehring Bros., St. Nicholas Av. and 163d St.

179TH, 629 WEST—High-class, five outside rooms, second floor; subway, bus.

181ST (1 Bennett Av., 1 block west of Broadway)—New elevator apartments, 4 and 5 rooms; moderate rentals.

IDEAL PHYSICIAN'S COR. APARTMENT.

181ST, 580 WEST—High class elevator apartment; 3-4-5; river view; reasonable.

184TH, WEST (175 Pinehurst Av.).
New buildings; overlooking Hudson.
3 and 4 rooms; $60, $80.
Select tenants. Inquire 1A.

185TH ST. (westerly of PINEHURST AV.).
QUIET, SELECT SECTION.
New elevator, dining alcove, three-four rooms, $75-$100. Superintendent or Nehring Bros., St. Nicholas Av. and 182d St.

186TH, 444 EAST (Park Av.)—Beautiful, 4 room apartment, new building, convenient to Fordham Station of N. Y. Central and 3d Av. elevated lines.

187TH ST., 899 WEST—Corner, southern exposure; 3 large, beautiful alcove rooms; must be seen to be appreciated.

189TH, 553 WEST—Four modern rooms, newly decorated; school; select neighborhood; $60.

ACADEMY ST., 801 (Post and Nagle Avs.)—one block from subway station.—Apartments of 3, 4 and 5 rooms; can be seen evenings.

AUDUBON AV., 520—4 rooms top floor, very reasonable rent.

BROADWAY, 2,731 (between 104th and 105th Sts.)—Newly decorated 5 rooms, paneled walls, parquet floors; unusually low rent; 1 up. Apply on premises or by phone Ashland 5525.

BROADWAY, 4,740—One block South Dyckman, new building, now leasing, 3-4-5 rooms. Agent on premises.

BROADWAY (corner Academy, 203d St.)—New, most modern 3-4-5 rooms; $60-$90.

CENTRAL PARK WEST, 305—Three rooms, bath, kitchenette; facing Central Park; rent reasonable. Inquire for Miss Ferris.

DYCKMAN ST., 200—New elevator apartments; 3-4-5 rooms; reasonable.

FORT WASHINGTON AV., 53 (cor) 161ST—5 room, high-class, elevator apartment, also 5-room, ground floor, $160; suitable for professional. Supt.

FORT WASHINGTON AV., 250—Four rooms sublet; elevator; $85; front. Ap. Wadsworth 8062 or Riverside 10234.

GODWIN TERRACE, 5,027—One block west of Broadway between 230th and 231st, opposite school, surrounded by park; new building; 3-4 room apartments, tiled bath, all latest improvements; 3 rooms, $52; 4 rooms, $38; double concession; agent on premises. Phone Westchester 8154.

GREENWICH VILLAGE, 39-61 (Carmine St.)—3-4-5 room apartments; wood-burning fireplaces; $65-$85. Peppe, Spring 8347.

HAVEN AV., 300-504—3-room apartment, all improvements, overlooking Hudson River. Supt. on premises or J. ARTHUR FISCHER, 601 6th Av. Longacre 7176.

HAVEN AV., 504—4 room apt., all modern, large kitchen, tiled bath; overlooking Hudson; rent very reasonable. Supt.

LEXINGTON AV., 658—Three rooms, new; all improvements; $100-$110; must be seen to be appreciated. Cridenda 4066.

MARBLE HILL, N.Y., 16 (Sedgwick-225th St.).
3 and 5 rooms; new apartments.
Very reasonable rentals. Apply Supt.

MANHATTAN AV., 259 (near 110th St.)—4 beautiful rooms, ground floor front, facing park; all improvements. Inquire Supt.

POMANDER WALK.

93TH ST. (Bet. Broadway-West End)—We have ready for occupancy Oct. 1 a few newly decorated 3 and 4 room apartments in the most delightfully unique, yet modern apartment house colony in New York. Also 1 apartment on premises. Thos. Healy, 2,525 Broadway. Riverside 9033.

PARK AV., 83—Exclusive, refined, private house; complete 8-room, 3 bath, electric kitchen. Housekeeping apartment. Drydock 2313.

RIVERSIDE DRIVE, 370.

Northeast corner 100th St.; modern 15-apt. fireproof apartment; 9 rooms, 2 baths, $1,800 up; 3-room apartment, ground floor, southern exposure, suitable for doctor. Agent on premises. Clarkson 0005.

RIVERSIDE DRIVE, 370 (107TH ST.)—NEWLY REMODELED FURNISHED APARTMENT; CORNER APARTMENT; NEW BUILDING; EXCELLENT FOR DOCTOR. AGENT PREMISES.

RIVERSIDE DRIVE, 738 (corner 156th)—Overlooking Hudson, high class apartment, to lease, rent reasonable. Apply Superintendent on premises, or Ostex Realty Corporation, 452 Lexington Av.

RIVERSIDE DRIVE, 454—Five rooms; large bedrooms; facing Drive; $1,800 per annum.

SHERMAN AV., 2-21
(NEAR BROADWAY).

Beautiful three-room apartment; large, light rooms; all to the front; rent $65; Dyckman St. station.

ST. NICHOLAS PLACE, 48 (152)—3-4-5 high class elevator apartments; ready for occupancy; reasonable rent; apply premises.

UNIVERSITY AV., 2,525—High-class apartments, 3-5 rooms, southern exposure, large light foyer; beautiful garden; immediate possession.

WALTON AV., 625—4 room corner apartment, light, opposite Park; ready now.

WASHINGTON SQUARE—3 and 4 rooms and bath; fireproof house; elevator and hall service. VAN VOORST APARTMENTS, 128 Waverly Place.

HUDSON VIEW GARDENS,
1834 St. and Pinehurst Av.
Two blocks west of Broadway.
Overlooking the Hudson.

Three, 4 and 5 rooms for servantless housekeeping; refrigeration, incinerators, dishwashing machines, radios and hourly maid service; restaurant, commissary, private steam laundry, playground; thousands of flowers; may be BOUGHT for the price of RENT; move for the last time into your own home in this restricted community and make a landlord's profit; a small payment grants possession; over 500 apartments already sold.

WOOD-DOLSON COMPANY, Sole Agents.
Office on property. Telephone Billings 6200.
Take our bus from 181st St. subway station.

STUDIO apartment covering entire top floor of 51 Washington Square South; very large studio room with good lights; 2 additional rooms, kitchen and bath; this is one of the finest studio apartments in the Washington Square district; elevator service; $330 month; lease.

"PENT HOUSE."

PARK AV., 16—Large roof space on south, east, west; living room with buffet alcove, bedroom, bath; ideal for bachelor; most convenient location; S. W. corner 35th St.; three-year lease, $250 month. See Superintendent.

THREE ROOMS AND BATH.
ALL MODERN IMPROVEMENTS.
620 West 190th St. (Wadsworth Av.).

Apartments of Six Rooms and Over.

2D AV. (near 50th St.)—Seven rooms, heat, electricity parquet floors, excellent condition; $100; lease. EDWIN WELCH & CO., 218 East 59th. Regent 8038.

157TH, 105 EAST—Five-room elevator apartment; southern exposure; $125; convenient location.

197TH ST., 151 EAST—Six sunny rooms, suitable physician or family, on Block Beautiful, Gramercy Park; $150 unfurnished, $175 furnished; all improvements. Gramercy 4590.

Apartments Unfurnished—Manhattan

Apartments of Six Rooms and Over.

19TH ST., 301-311 WEST.
Comfortable 6-room apartments; large, light rooms; $65-$90. Inquire on premises, or JAMES N. WHITE & SONS, 101 5th Av. CHELSEA 8200.

120 EAST 81ST ST.
Fireproof building; apartments of refinement. Seven, eight rooms; rent $2,000.

81ST, 120 EAST (corner Lexington Av.)—Six rooms, tiled bath, kitchen; $110.

81ST, 103 EAST—Apartment of 7 rooms and bath; conveniently located; rent moderate.

84TH, 128 EAST (corner Lexington Av.)—Large, light 7, 8, 9 rooms elevator apartments, $2,200 up. Inquire on premises or P. H. Zabel, 241 Park Av. Ashland 2525.

86TH ST., 1153 EAST (11th floor)—Corner apartment; view of river; extra large living room, two bedrooms, bath, full kitchen and dining alcove; six closets.

87TH, 164 EAST (between Lexington and 3d Avs.)—7 rooms; steam heat; all improvements; private house; high-class residential block; rent $100. Rink Sell, McGoldrick.

87TH, 168 EAST—7 large light rooms, southern exposure; high ceilings; three woodburning fireplaces; $125.

7TH ST., 117 WEST.
6 rooms, 2 baths; reasonable rent.
Apply Superintendent on premises or
FRANK HIRSCH, 400 West End Av., corner 79th St. Endicott 6622.

79TH ST., 132 WEST.
Seven rooms and three baths. 15-story fireproof building. Supt. on premises or phone Louis Rosenberg, Endicott 2488.

84TH, 156 WEST—Beautiful 6 rooms, ground floor; all improvements; rent $100 monthly. Apply housekeeper.

86TH ST., 345 WEST — Beautiful large 5 rooms and 2 baths to sublet; 1-year lease; concession. Apt. 12A or see Supt. Schuyler 2031.

86TH ST., 108 EAST—6 rooms and 2 baths; modern fireproof building; open fireplaces; $3,000-$3,600; owner management. State Construction Co., Rhinelander 10241.

86TH, 120 WEST—High-class elevator apartment, all light; 6 rooms and bath; moderate rent; inspection invited.

86TH, 340 WEST—Sublet 6 large rooms, 2 baths; fine river view; seen any time. Apt. 7B.

91ST ST., 108 WEST—Seven exceptionally light rooms overlooking garden; newly decorated; walk-up; good references. Inquire Lloyd, on premises, or phone Riverside 4702.

91ST ST., 124 EAST (Park-Lexington Avs.)—Seven rooms; elevator. See Superintendent.

92D, 118 EAST—6 rooms, all light, all improvements; reasonable rental.

93D ST., 102 WEST—Corner apartment on 2d floor, 7 rooms overlooking a park; newly decorated; rent $1,700.
Firm of L. J. Carpenter, 75 Maiden Lane.

93D ST., 308 WEST—Nine large rooms, butler's pantry, two baths; beautifully decorated; immediate possession; $900 month.

96D ST., 1 and 3 WEST—An opportunity to secure 8 light rooms in self-elevator building; modern improvements; $1,030 up. Apply on premises or phone Ashland 8525.

97TH (370 Central Park West)—High-class elevator; seven large, beautiful rooms, facing park; ideal neighborhood; 3 baths, 10 closets; immediate possession. Supt. on premises.

JUST LIKE YOUR OWN PRIVATE HOME, BEAUTIFUL, NEW.

8 rooms, 2-family brick house; heat and janitor service furnished; terrace, garden plot, balcony with view of Hudson, half block west of Broadway; rent from $125-$145; open for inspection from 10 A. M. to 2 P. M. (not 12 to 1) 260 West 229th St.

DESIRABLE APARTMENT to rent, sublet 5 rooms; bath; elevator service; rental $1,200. 219 West 80th St., Act. 4B.

6-ROOM elevator apartment, 2 baths, facing park; completely renovated; reasonable. Apply Supt., Schuyler 7044.

EXCEPTIONAL VALUE, 6 ROOMS.
91st St., 306 West. Elevator Apartment.

Apartments—Bronx.

Furnished.

UNIVERSITY AV.—Immaculate, modern, beautifully furnished; radio, kitchen; shower; $30. Sedgwick 9433.

LADY wants to share beautiful apartment with lady; modern private; Davenport 6158.

Unfurnished.

181ST ST. (Southwest corner Walton Av.)—High-class elevator house; 5 rooms, southern exposure; cross ventilation; tile kitchen; $100; immediate possession; three rooms $75; also dentist's apartment.

188TH ST., 614 EAST—4 rooms; new; Concourse subway; newly decorated; $65.

177TH, 61 Concourse (220 Echo Place)—3 rooms, kitchenette, bath; elegant, private house; all improvements; business woman or business couple; $35 month. Fordham 5485.

187TH, 444 EAST (Park Av.)—4 large sunny rooms, new buildings; convenient to Fordham station, of New York Central, and 3d elevated lines.

213TH ST., JEROME AV.—Wonderful variety in new apartments ready; moderate rent.

226TH, 655 EAST—Up-to-date 4-room apartment, garage; convenient to "L" and subway, school and stores.

230TH, 221-235 WEST,
1 block from Broadway subway station,
3, 4 AND 5 ROOMS.
Newly decorated—concession; no security.
SUPT. ON PREMISES.

BAINBRIDGE AV., 3,285—Country apartments in city; new building; 3 rooms facing reservoir; near school, Jerome Av. subway, Mosholu Parkway Station; rents reasonable.

CLAY AV., 1,328 (at 170th St., east of Concourse)—Five unusually large rooms and bath, built-in garage, two-family house; $115.

CROTONA PARK NORTH, 840—7 rooms, 2 baths; latest improvements; new private house; opposite park; with, without garage; good for physician. Tremont 5551. Weimar.

DAVIDSON AV., 2,184—4 rooms; newly decorated; near subway and Concourse; $65.

DECATUR AV., 2,338 (East 199th)—1 block from station; 4-room apartment, newly decorated; can be seen any time. Sedgwick 6010.

GRAND CONCOURSE, 1,360 (Near Park, School)—3-4-5 rooms, all outside, unusually large; all floors; moderate rentals.

DAVIDSON AV., 1,985—3 and 4 rooms; newly decorated; $55 and $70.

FOX ST., 736—3 and 4 rooms; newly decorated; $50 and $60.

MORRIS AV., 2,819 (near Jerome Av.)—3-4-5 rooms; high-class apartment; reasonable. Apply superintendent.

PLIMPTON AV., 1,517 (near 172d St.)—One block west of University Avenue; 6 rooms and sun parlor in a 2-family house. Bingham 5745.

SHAKESPEARE AV., 1,428 (West 172d)—7 rooms, private; new, detached; garage; garden.

TOWNSEND AV., 1,727—3-room apartment in new house; reasonable. Monument 0832.

UNIVERSITY AV., 1,865 and 1,875 (between Burnside and Tremont)—Exceptionally large 2, 3, 4, 5 and 6 room apartments, new high-class buildings; moderate rentals; representatives on premises. Kellogg 8045-7971.

UNIVERSITY AV., 2,715 (Near Kingsbridge Road)—7 rooms, sun parlor and garage; corner house; modern appointments; inspection invited.

UNIVERSITY AV., 2,815 (near Fordham Road)—New, elevator apartments 3-4-5 large rooms, very reasonable rents.
IDEAL PHYSICIAN'S APT. (5 ROOMS).

UNIVERSITY AV., 2,901 (Cor. 179th)—High-class 3 and 4 room apartments; reasonable rent. Inquire on premises.

UNIVERSITY AV., 1,078 (near Burnside Av.)—Four and five large, attractive rooms; $75-$90. Inquire of janitor.

VYSE ST., 1,045—3-4-5 room modern apartments; immediate possession.

WALDO AV., 2,040—4 rooms and sun porch apartment; new 2-family house; Riverdale section. Kingsbridge 1861.

ELEVATOR APARTMENTS
AT WALK-UP RENTALS
High elevation, open view, refined neighborhood, parks, schools, churches and library.
2-3-4-5 ROOMS
LARGE WITH DINING ALCOVES

WOODCREST COURT,
Woodycrest Av., at 168th St.
IMMEDIATE OCCUPANCY.
Transportation: 8th or 9th Av. "L" (Anderson Av. station) or Jerome Av. subway (167th St. station) and walk west to Woodycrest Av.; 167th St. crosstown car to Shakespeare Av.; walk south to Woodycrest and 168th; Ogden Av. car.
PHONE BINGHAM 6978.

OGDEN COURT,
Ogden Av. corner 162d St.
OCCUPANCY NOV. 1.
Transportation: 6th or 9th Av. "L" (Anderson Av. station) or Jerome Av. subway (167th St. station) and transfer to 9th Av. "L," go south to Anderson Av. station, walk west 2 short blocks; 163d St. crosstown car to Ogden Av. or Ogden Av. car to 162d St.
DOCTORS' AND DENTISTS' APARTMENTS
PHONE DAVENPORT 5839.

Apartments—Brooklyn.

Furnished.

BROOKLYN HEIGHTS—Furnished 3 or 5 room apartment and garage to let; formerly occupied by Hicks family. Reference required. Apply premises, or Mrs. Wallis & Hicks, 87 Cedar St. Tel. John 8700.

Unfurnished.

4TH AV., 4,274 (Gothic Court)—Three-room apartment, in fine, new, elevator building; strictly residential section; 20th st. sta., 4th Av. subway, 77th St. station.

BATTERY AV., 197—Upper floor; 5-family house; rooms; enclosed porch; separate furnace; $30. Atlantic 7408.

BOROUGH PARK—Five-room apartment, two family corner house; $30. WRIGHT 9501.

BROOKLYN HEIGHTS—One, two-room private bath apartments; new, furnished, unfurnished; $50 up. 146 Hicks, near St. George Hotel.

BROOKLYN HEIGHTS—Modern, five-room apartment, private, with ocean, Staten Island views.

FLATBUSH (615 Ocean Av.)—Beautiful Georgia Hall; exclusive establishment; 2-3-room suites, serv-ices; refrigerators; incinerators; near Church Av. "L" & subway. Tel. Ingersoll 1028.

HARMAN ST., 39—Small apartment; residential; modern improvements; telephone; American couple; reference.

HEIGHTS SECTION.—Artist's skylight studio, 20x25, corner; large kitchen, 2 bedrooms, tile bath, shower; modern; near Clark St. subway; 2 blocks from Brooklyn Bridge; reasonable for right party. Inquire 75 Hicks St. or 81 Poplar St.

JORALEMON, 39—3-4 large rooms, apartments, high-class elevator house; reasonable rent. Agent on premises. Main 5283.

PARK SLOPE—High-class apartment; just completed; 4 rooms. Apply 2-130 Garfield Place.

PLAZA, ST., 22-30 (corner Butler Place, facing Mid Plaza, Prospect Park, Brooklyn)—New 15-story buildings; several 3-room apartments, two to seven rooms; concessions. See renting agents on premises.

1, 2, 3, 4 ROOMS, MAPLE ARMS; NEW ELEVATOR; READY SOON.
OCTOBER 1 OCCUPANCY. WITH MURPHY BEDS, KITCHENETTES, INCINERATORS, OIL BURNER; B. M. T., LINCOLN ROAD; 3 MAY "L," FLATBUSH AV. PLACES, WISCONSIN 6900 OR FLATBUSH 10087.

FIRST FLOOR for rent; corner location at 9th St. subway entrance; used for dentist or beauty parlor. 239 9th St., Brooklyn.

Apartments—Queens & Long Island

Furnished.

JACKSON HEIGHTS—Chateau, 6 rooms, 2 baths; fourth floor; elevator; year lease. Havemeyer 3929.

Unfurnished.

ASTORIA.
CASINO COURT APARTMENTS.
Three rooms, $50; tiled bath with shower, living room, kitchen and bedroom.
Four rooms, $60; tile bath with shower, kitchen, living room, dining room and bedroom; all apartments decorated and every modern improvement. 3,510 Steinway Av., corner Broadway. Tel. Astoria 7189 and Flushing 4491.

ASTORIA.
CASINO COURT APARTMENTS.
Three rooms, $50; tiled bath with shower, living room, kitchen and bedroom.
Four rooms, $60; tiled bath with shower, kitchen, living room, dining room and bedroom; all apartments decorated and every modern improvement. 3,510 Steinway Av., corner Broadway. Tel. Astoria 7189 and Flushing 4491.

ASTORIA—3 rooms, new four-family house, hot water heat and hot water supply on 9th Av., off Grand. Now number 3,848 38th St.

CRYSTAL GARDENS—14 minutes from 42d St.; all large outside rooms, sunshine and air; ex-service officers, nurses, playgrounds, tennis courts; three, four, five and six rooms; $53 to $90; also 4-room semi-basement apartments facing the Gardens, $45. Office open every evening (weekdays until 8 P. M.), 257 Hoyt Av., Astoria (Queensboro subway from Grand Central, B. M. T. from Times Square or 23 Av. "L" (Astoria lines) to Hoyt Av. Send for booklet.

FLUSHING, Theresa Court—Desirable 4 room apartment now available. Herman J. Goette 37 Broadway, Flushing. Tel. Flushing 0510-0911.

FOREST HILLS—4-5-6 rooms, 2-family house, heat and hot water supplied; $80-$90.
Also 6 and 7 room new brick houses, with garages; $180.

FOREST HILLS GARDENS HOMES CO.,
210 Ascan Av. Boulevard 6878.

FOREST HILLS—Sunny, 5-room apartment, bath and kitchenette; all modern conveniences. 270 Burns Street. Phone Boulevard 6707.

HEMPSTEAD—5-room apartment; enclosed porch; all modern improvements; especially attractive; 5 minutes from station. Apply Mr. Onderdonk, 245 Fulton Av., Hempstead, N. Y. Telephone Hempstead 380.

JAMAICA, exclusive Hill section; 2 minutes station; 2-family house, 6 rooms, all improvements; $110. Alexander, Jamaica 3629.

JACKSON HEIGHTS.
CHOICE CENTRAL LOCATION.
SEVILLE APARTMENTS.

Live in the heart of Jackson Heights in a wonderfully attractive apartment for $64 to $76 a month.

Three rooms, efficiency of five; living room with "In-a-Door" bed; chamber; white efficiency kitchen with dining alcove; additional conveniences.

Concessions.
(Restricted.)
Now Renting.

Directions—Take 59th St. bus, I. R. T. or B.-M. T. to Jackson Heights station; walk one block west and half block north to property.

Agent on premises,
KEASBEY-DAVIES, INC.

KEW GARDENS (COLONIAL HALL)—2, 3 AND 4 ROOM APARTMENTS and 4-ROOM DR LUXE APARTMENTS. UNFURNISHED. ALSO DOCTORS' SUITES; BALL ROOMS, BILLIARD TABLE, GYMNASIUM, TENNIS COURTS, PLAYGROUND ON PREMISES. VIRGINIA 8203, OR CALL.

ROCKAWAY PARK, L. I.—3-4 rooms; very attractive rentals; new 4-story apartment; tile baths; all improvements; block from station. Apply P. V. Spring, 214 Beach 116th St. Belle Harbor 0800.

Apartments—Westchester

Furnished.

BRONXVILLE—2 or 4 room, regular kitchen, free refrigeration, garage in building; superb parkway view; 5 minutes to station; W 391 Times.

PELHAM—Charmingly furnished housekeeping apartment, 5 minutes station; reduced to $110; garage optional. Telephone Pelham 0693.

Unfurnished.

GRASDON HALL, LARCHMONT, N. Y.
Corner of Palmer and Franklin Avs.
One block from station.
New English fireproof elevator apartments, 2, 3, 4, 5 ROOMS AND BATHS; complete kitchens; dining alcoves; reasonable. Agent on premises. Tel. Larchmont 1060, or telephone, N. Y., Ashland 6319.

LARCHMONT—Delightful location, near shore and station; a few four and five room suites; spacious rooms; modern; open fires, $1100 up; restaurant in building; private garages; maid service; congenial neighbors; well maintained; resident owner manager. Apartment Orchard Alden and Boston Post Roads. Telephone Larchmont 1300.

LARCHMONT—Very attractive 3 rooms and bath; complete kitchen, dining alcove, new fireproof elevator building; block from station; reasonable for quick action. Anita Riena. Tel. Larchmont 1020.

MOUNT VERNON (82 South Bleecker St.)—3 and large rooms, bath; porches, newly decorated; $50-$60. Oct. 15; 236.

PELHAM—For rent, Nov. 1, unfurnished, attractive five-room apartment; five minutes from station. Phone Pelham 0384.

YONKERS-ON-THE-HUDSON.
Three transit lines to Manhattan; thirty-five minutes to Grand Central.
ELEVATOR APARTMENTS.
6 rooms $95, $90
5 rooms 95, 100
7 rooms, extra bath 120, 125
8 rooms, extra bath 135, 145
Established residential section—excellent light rooms—river view—newly decorated—all improvements.
YONKERS REALTY EXCHANGE,
320 South Broadway, Yonkers. Phone 5300.

YONKERS (Lincoln Park)—Exceptional 3-room apartment in new 2-family house; every modern convenience; sun parlor; breakfast room; open fireplace; garage; very large rooms and closets; convenient transit facilities; heat and hot water supplied by owner; included in rental of $125. Yonkers 1755.

YONKERS—Very attractive 6 large homelike rooms with all improvements, 457 Van Cortlandt Park Av.; rent $75. Supt on premises or Wm. Main, 216 Lexington Av., N. Y. Or Telephone Murray Hill 2066.

YONKERS (316 Woodworth Av.)—Five rooms and porches, $840; ideal location, Grand Central 35 minutes; tennis, yachting, golf. Telephone 10146 Yonkers or A. S. Van Buskirk.

Apartments—Westchester

Unfurnished.

APARTMENTS.
4 ROOMS, BATH.....$120 UP.
PELHAM ARMS—PELHAM MANOR.
The most convenient location near New York. Near transit and country club. Good roads for motoring. You will be pleased with apartments and environments.
Sunday, 99 Prospect Av., Pelham.
Office, 1 Pelham Parkway. Pelham 0146.

IN GRASDON HALL, LARCHMONT, N. Y.
Corner of Palmer and Franklin Ave.
New fireproof elevator apartments.
One block from station.
Walking route and office; living room, dining alcove, complete kitchen; bedroom and bath; reasonable rent. Agent on premises. Tel. Larchmont 1060, or telephone N. Y. Ashland 6319.

SOUND VIEW GARDENS,
OVERLOOKING LONG ISLAND SOUND.
Cor. Fenimore Road & Livingston Av.,
MAMARONECK.
New fireproof elevator apartments.
5 minutes from station.
Walking route and office.
COMPLETE KITCHENS—DINING ALCOVES.
Agent on premises. Tel. Mamaroneck 438, or Tel. N. Y. Ashland 6319.

MODERN, high-class apartments; all front; convenient location; very large, light rooms; high ceilings; all improvements, including shower:
4 rooms ..... $70-$75
5 rooms ..... $80-$85
7 rooms ..... $90-$100
YONKERS REALTY EXCHANGE,
320 South Broadway, Yonkers. Phone 5300.

ROOF GARDEN STUDIOS
OVERLOOKING LONG ISLAND SOUND.
GRASDON HALL, LARCHMONT, N. Y.
Corner of Palmer and Franklin Avs.
One block from station.
Large studio living rooms with fireplaces, foyer hall, bedroom, bath; complete kitchen. Agent on premises. Tel. Larchmont 1060 or telephone N. Y. Ashland 6319.

PHYSICIAN'S APARTMENT and suite; 6 rooms; reception room; thoroughly modern; Mount Vernon; N. Y. by 54 South Av. Particulars on premises or from Mount Vernon Homes, Inc., 10 South 4th Av.

Apartments—New Jersey.

Unfurnished.

EAST ORANGE (57 North Harrison St.)—2 and 3 room efficiency apartments; 3-room apartment consists of fully equipped kitchen, dinette, large living room, dressing room, equipped with built-in wardrobe, dressing table, receptacles for lamps and White in-a-door disappearing bed so that living room may be used as a bedroom, and plenty of closet room; kitchen is fully equipped with Kelvinator refrigeration system; 4-room apartment consists of fully equipped kitchen as above, dinette, large living room, large bedroom, plenty of closet room, living room is equipped as above with white in-a-door disappearing bed so that can be used as a spare bedroom; building is equipped with oil heating system, incinerator, two elevators, beautiful lobbies and reception rooms; also equipped with laundry and electric drying system in basement; ready for inspection. For renting inquire on premises. Supt. on job until 9 P. M. every day and all day Sunday. Tel. Orange 10875, or call Terrace 0068.

EAST ORANGE, N. J. (65 South Arlington Av.)—4 and 5 room apartments in new building; all improvements; immediate possession; 5 minutes East Orange station. Apply Superintendent.

GRAND AV., 352 (near Hillside, Leonia, N. J.)—6 rooms and bath, $30; free rent until Jan. 1, if leased for 1 year; call Sunday, 2-6.

LINDEN AV., 801, Ridgefield—Wonderful apartment; 5 rooms, bath, all improvements; adults; large garage optional. Telephone Meadowmere 2320.

MAPLEWOOD, N. J.—Top floor, in 2 family house, 6 rooms; all improvements; near trains and trolley. Call 1124 So. Orange 6th Av., Maplewood, N. J.

MONTCLAIR, N. J.—(21 Trinity Place)—New apartment; 4, 5 rooms and bath; all improvements. Apply on premises or 3 E. 44 Langham, 2, Branford Place, Newark, N. J. Phone Market 3123.

Cooperative Apartments.

HUDSON VIEW GARDENS,
1834 St. and Pinehurst Av.,
Two blocks west of Broadway,
Overlooking the Hudson.

Three, four and five rooms for servantless housekeeping; refrigeration, incinerators, dishwashing machines, radios and hourly maid service; restaurant, commissary, private steam laundry, playground, thousands of flowers; a perfect, restricted community in which over 500 families already live; if half the cost of rent; a small down payment grants possession; monthly maintenance from $26.70 to $76.06.

Agent on property, Dolson Co., Sole Agents.
Office on property. Telephone Billings 6200.
Take our bus from 181st St. subway station.

JACKSON HEIGHTS—Cooperative apartment, 3 rooms and bath, private residential park; business and social references required; prices $3,400; upkeep $40 per month. Jerrin, 122 23d St., Jackson Heights, Hanover 2767 or Havemeyer 4410.

Apartments Wanted.

Furnished.

WANTED by retired couple, no children, a small furnished apartment, centrally located, for five or six months beginning Nov. 1; must be light and sunny; 3 or 4 modern rooms, living room, bath and kitchen or kitchenette; references exchanged. Reply, giving location, price, &c., to H 305 Times.

SMALL furnished apartment for adult family; west side, between 79th and 96th St.; limit, $100 monthly; year's lease. M 157 Times.

ONE ROOM, kitchenette, bath; below 110th St.; $60 maximum. M 108 Times.

Unfurnished.

FOUR to six rooms; sunny bedrooms; near school and transportation; location always white. Write Keller, 1,850 10th Av.

MODERN 5 or 6 rooms within walking distance Columbus Circle; state price. T 3040 Times Annex.

THREE or four rooms; modern, light; west side preferred. B 569 Times.

Moving, Trucking, Storage.

LONG DISTANCE moving, day and night service. Day phone Washington Heights 4160; night, call Washington Heights 0115. Reed Storage, 179 Audubon Av.

NATIONAL STORAGE CO. 466 West 50th St.—Storage, van load, $6 per month; moving, packing, shipping; moderate. Schuyler 8393.

RETURN load system, Washington, Baltimore, Boston, all points; free insurance. Jefferson 1295.

LOADS wanted, Buffalo, Washington, Mass., Penn., Detroit; all points special. Wadsworth 3838.

Furnished Rooms—East Side.

57TH ST.—Living studio, fireplace; housekeeping; double bedroom, bath; $175. Spring 6100.

11TH ST. AND UNIVERSITY PLACE (one block East of 5th Av., West of Broadway)—Single rooms, running water, $12 per week; $15 per week double; rooms with private bath, $17.50 per week single, $25 per week double; lower rates on lease; complete hotel service; roof garden and handball court. Thone Stuyvesant 4061 Hotel Albert.

21ST, 307 EAST (opposite Park)—Attractive furnished rooms; also skylight studio; all modern improvements.

37TH ST. (Madison Av.; Hotel Madison)—All outside rooms, private bath, $15; one or two people, use of bath, $10.50-$14; restaurant; block to subway; daily, $1.50 up. Madison Square 1764.

37TH, 43 EAST—Attractive, homelike room, all conveniences; elevator; 8th floor. Vitzier.

39TH, 2 EAST (MARTHA WASHINGTON)—500 ROOMS; FIREPROOF; A WOMAN'S HOTEL; ROOMS WITH RUNNING WATER, $14 WEEKLY FOR ONE; LARGE OUTSIDE DOUBLE ROOM WITH RUNNING WATER, $18 FOR ONE, $21 FOR TWO; WITH BATH $21 FOR ONE, $31.50 FOR TWO.

41ST, 103 EAST (corner Park)—Sun parlor, first floor, running water; shower; all modern improvements; double; $16. Breakfast.

45TH, 15 EAST—Delightful quiet rooms for persons giving good references; man or woman; club-like atmosphere; $80 monthly.

46TH, EAST—Reasonable, beautiful bedroom, breakfasts; high class apartment house; 30 other roomers; gentleman, reference, M 336 Times.

46TH ST., 230 EAST—Two large rooms; new 2-exposure apartment; ideal for well-bred couple. Apt. 8F. Vanderbilt 0743.

53D ST., 32 EAST—Large room, private bath, furnished as living room; two men. Murray Hill 2197.

53D, 63 EAST—Large double room, private bath; large room adjoining bath.

54TH, 66 EAST—Large room in high class bachelor apartment house; references.

79TH (971 Madison Av.)—Elegantly furnished, 4-72 single room, conveniences, $2.50 weekly.

86TH, 44 EAST—Comfortable, medium room; all conveniences; select neighborhood; telephone.

90TH, 32 EAST—1 large room, twin beds; suitable gentlemen; also single.

93D, 143 EAST—Small private family has accommodation for business girl. Atwater 5995.

94TH, 4 EAST (near 5th Av.)—Sunny, quiet room; references. Atwater 9541.

96TH, 10 EAST—Light, airy, neatly furnished room; top floor, private house.

96TH, 15 EAST—Light, airy, neatly furnished room, top floor, private house.

Furnished Rooms—East Side.

106TH, 108 EAST—Large furnished room; private family; gentleman preferred. Cleveland 4192.

IRVING PLACE, 124 (between 16th, 17th Sts.)—Large, airy rooms; private baths. Suitable single, double rooms, with use of kitchen; housekeeping apartments; steam, bath, telephone.

MADISON AV., 12 (16th St.)—Luxuriously furnished single, double rooms, with use of kitchen; housekeeping apartments; steam, bath, telephone.

MADISON AV., 1,515 (56th St.)—Two large, living-bedroom, adjoining lavatory; $50 month each; women. Martin Lenox 6410.

MADISON AV., 1,567—1 large room, ideal location for gentleman; $40. Lenox 6410.

ALLERTON HOUSE.
Club residence for men, conveniently situated; offering every comfort, with surroundings and service of the select club; meals, if desired, served in attractive dining room; ball courts; rates $9 to $15 a week; transients $2.50-$3 a day; for approved men only.
Sunday, 99 Prospect Av., Pelham.
Office, 1 Pelham Parkway. Pelham 0146.

141 East 56th St. 342 West 23d St.
46 East 56th St. New York. Chelsea 6000.

Furnished Rooms—West Side.

57TH ST., 12 WEST—Attractive room; private family; convenient to subways, elevated lines. Circle 10000.

57TH, 35 WEST—Large front room, private bath; steam heat; telephone.

57TH, 257 WEST—Elegantly furnished 1-2 rooms and bath; electricity; also single, double; elevator. Booking ahead.

57TH, 324 WEST—Front three-room apartment, including mail boxes; beautifully heated.

61ST ST., 4 WEST (HOTEL WOLCOTT)—DOUBLE ROOM WITH BATH, $20 WEEKLY FOR TWO.

67TH, 39 WEST—Attractively furnished in refined surroundings; single room; adjoining bath; excellent service; central location; $20.

67TH, 135 WEST—Attractively furnished double room, private bath, maid service; $18.

67TH ST., 106 WEST (RALEIGH HALL).
A RESIDENCE FOR MEN.
Attractively furnished rooms with, without private bath; shower baths; club advantages and accommodations, with hotel service.
$2-$3 DAILY; $10-$18 WEEKLY.

67TH, 57 WEST—Comfortable suites, private bath; two, three gentlemen; $25 weekly.

67TH, 314 WEST (

HOUSEHOLD SITUATIONS WANTED.

Male.

BUTLER-VALET, refined, thoroughly competent every detail, seeks permanent position; highest recommendations. Moto, 148 West 45th. Susquehanna 2816.

BUTLER, first-class; Japanese; best references; city, country. Tel. Columbus 1107.

CHAUFFEUR-MECHANIC; Danish, single, desires position with private family, mechanic on American and foreign made cars; 10 years' experience; references. L 153 Times.

CHAUFFEUR—Employer leaving for California wishes to place reliable chauffeur; excellent reference two years; H. Engel, Billings 3094.

CHAUFFEUR—High-class private chauffeur supplied free. Society of Professional Automobile Engineers, 132-136 West 56th. Trafalgar 6191.

CHAUFFEUR, 15 years' experience; references; on high-class cars. Rusnick, Schuyler 7618.

CHAUFFEUR, well bred, good mechanic, technical college education, desires position private family. H. Norwalk, 409 East 69th.

CHAUFFEUR, colored, 11 years mechanic; willing; references; will travel. The Cumberland 2977.

CHAUFFEUR—16 years' experience, desires position, private; references. Smith, phone Bradhurst 9065.

CHAUFFEUR-COOK; also first-class butler, houseman. Can Best Town. 404 Central Park West. Academy 4960, 2d floor.

CHAUFFEUR—Young man, private position; 5 years' experience. Dittbrenner, 152 7th Av.

CHAUFFEUR-MECHANIC, private, single, age 28, 4 years' shop experience; best references. Chas Warner. Circle 0552.

CHAUFFEUR-MECHANIC, German-American, wishes position private; references. K 318 Times.

CHAUFFEUR, experienced, wants position; 9 years' experience. Telephone Port Richmond 3101.

COOK-BUTLER, experienced, trustworthy, light colored; steady position; small family; highest references; call Sunday, Monday. Bradhurst 2775.

COOK, Japanese; position in city; references. Frank, 148 W. 65th, City.

COUPLE—Young German; wife plain cook, man butler; general work; wishes position small family; city or country. Von Helm, 1,526 W. 4th.

COUPLE, cook, chauffeur, butler, well trained, Germans, country. Greive, 168 East 88th.

COUPLE, chauffeur-mechanic, wife chambermaid-waitress, 10 years' experience. Melch, Lenox 8788.

COUPLE, young, Danish, butler and chambermaid, city or country; excellent references. B 78 Times.

COUPLE, Finnish, butler, valet, cook; first-class references. Call Monday after 10 A. M., 256 6th Av.

COUPLE, neat, colored, chauffeur, butler; wife, cook; references; city, country. Orchard 1613.

JAPANESE, general housekeeper, wishes position in bachelor's place. Yata, 312 West 75th.

JAPANESE student wants position in small family; plain cooking. Soraji, Japanese M. E. Church, 223 West 108th St.

JAPANESE, night school student, seeking part-time job. K 306 Times.

MASSEUR (S139), excellent treatment at gentlemen's residences. Circle 2144.

Employment Agencies.

CHAUFFEURS SUPPLIED AT ONCE WITHOUT CHARGE TO EMPLOYER; EFFICIENT, EXPERIENCED MEN WITH INVESTIGATED REFERENCES. CHAUFFEURS AGENCY, Mississippi 7545.

Female.

DRESSMAKER, French, good fitter, new modeling, alteration, reasonable. Godard, 259 West 118th.

GOVERNESS, visiting, French, ex-teacher in Berlitz School, experienced with children, best city references, wishes position. Mrs. Chanaan, 225 Columbus Av.

GOVERNESS, German teacher, able teach French, music, wants children 6 years up. Moller, 37 West 68th. Schuyler 1666.

HOUSEKEEPER, German, refined, absolutely trustworthy, entire charge, desires position business people or motherless home where she can share room; board with husband plus $40; city; references. Mes, 13 East 77th St.

HOUSEKEEPER, refined mother with girl aged 10, would like position in motherless home; preferred; low salary considered, but good home; give telephone number or full details in letter. 132 N. 7, Times Brooklyn Branch.

HOUSEKEEPER, young, working, wishes position; references. Olson, 223 9th St. Brooklyn.

HOUSEWORKER, general; experienced colored girl; city or country. Edgecombe 6972.

HOUSEWORKER, general; lady wishes to place young Irish girl. 352 West 87th.

KINDERGARTEN teacher, experienced; age 24, desires position as governess for one or two children, under six years old; applicant is in perfect health, refined and has had high school, Eastern private school and normal school education; highest references given and required. Y 2076 Times Annex.

KINDERGARTNER, takes children to park mornings or afternoons, or will take care all day; children called for at home or school. Phone Riverside 5441.

LADY'S MAID, Swiss, experienced, willing to travel; practical hairdresser; first-class houses. H. F., Room 411, 35 West 67th.

LADY'S MAID, good, long references, desires work; visiting only. M 548 Times.

LAUNDRESS thoroughly experienced, high-class work; silks and table linen. Mrs Warner Laundry, 7,602 Roosevelt Av., Elmhurst, L. I. Tel. Havemeyer 6887.

LAUNDRESS wishes two large, fine family washes; fine work, open air drying, reliable, reasonable; references. Telephone Butterfield 2080.

LAUNDRESS wishes work, home; sunny yard; French pleating; references; reasonable. Plaza 2727.

LAUNDRESS; white, private, high-class, sanitary methods; large, sunny yard; references. Mrs. Libow, Monument 6846.

NURSE, practical attendant, general and confinement; private family. Mrs. Parker, Susquehanna 0545.

NURSE, infant's, trained. Call Endicott 5187, or call at 212 West 85th.

NURSERY GOVERNESS, American, 20, 14 years' experience, best city references, would like position in Detroit, full charge 2 or 3 children from 2 years up; salary $110-$125. Martin, care Filan, 46 Manhattan Av.

COOK, first-class; part time or evenings. Kent, 78 East 96th St.

COOK, 25, willing, reliable; $35. Phone only between 2-4, Bryant 9282.

Closing Hours for Advertisements

Daily Edition

Real Estate, Steamships, Resorts and Business page display advertisements must be received before 3 P. M. on the day preceding publication; all other advertisements before 4 P. M.

Lost and Found, Deaths, Marriages and Births accepted until midnight.

Sunday Edition

WEDNESDAY, 4 P. M.—Schools, Steamships, Hotels, Resorts, Amusements.

THURSDAY, MIDNIGHT—Display Apartments and Real Estate, with cuts, photographs, matrices or drawings.

FRIDAY, 4 P. M.—Editorial Section.

FRIDAY, 8 P. M.—Undisplayed classified.

TODAY, SATURDAY, 4 P. M.—Undisplayed classified, subject to omission.

Rotogravure picture sections, Book Review and Magazine Sections, suburban picture sections—Midnight Tuesday, 12 days preceding date of publication.

Classified Advertising Rates

Minimum space 2 lines. Agate line of 6 words

Situations Wanted	40c
Furnished Rooms, Rooms Wanted	50c
Boarders and Board Wanted	50c
Help Wanted	55c
*Salesmen Wanted	70c
Lost and Found	60c
Real Estate, &c., Daily, 65c; Sunday	70c
Apartments to Let and Wanted, Daily	65c
Apartments to Let and Wanted, Sunday	70c
Country Board	65c
For Sale	70c
Automobile Exchange	70c
Agents Wanted	50c
Mortgage Loans	90c
Employment Agencies	90c
Public Notices	$1.00
Business Opportunities	$1.00
	Per Word
Buyers' Wants, Offerings to Buyers	15c
Book Exchange (Sundays)	15c

Errors avoided by delivering advertisements in advance of closing time

Telephone LACkawanna 1000.

**In all business advertisements the basis of compensation, either salary or commission, and article or service offered must be stated.*

A Reward of $100 offered by The New York Times for information leading to arrest and conviction of any one inserting a fraudulent advertisement in The Times.

Offices of

The New York Times

Times Building	Harlem
Times Square Subway Level	187 West 125th St.
Times Annex	Brooklyn
43d Street	300 Washington St.
West of Broadway	Bronx
Downtown	3,429 Third Ave.
7 Beekman St.	(149th St.)
Wall Street	Fordham
168 Broadway	120 E. Fordham Rd.

• • The New York Times • • is today by universal admission one of the greatest newspapers of the world.
—*E. A. Falconer, President, University of Toronto, Toronto, Canada.*

Situations Wanted—Male.

ACCOUNTANT, executive, 8 years' industrial and public accounting, costs, production, office management, good system man, college graduate; age 30; moderate salary. 1466 Times Fordham.

ACCOUNTANT, junior, 23 years, senior at N. Y. U., bookkeeping and accounting experience, seeks certified connection; salary secondary. M 162 Times.

ACCOUNTANT, bookkeeper, auditor, age 37, competent senior; experienced taxes; permanent position; accounting or commercial; $50. B 343 Times.

ACCOUNTANT-SUPERVISOR, with personality, wants position with public accountants; extensive varied experience. L 462 Times.

ACCOUNTANT—General cost systematizer, good executive; twenty years' experience. M 159 Times.

ACCOUNTANT, beginner, evening college senior; experienced bookkeeper, stenographer, typist. E 302 Times.

ACCOUNTANT, highly qualified, desires position 3 days week. O 300 Times.

ARTIST, general, commercial, agency, experienced; figure, lettering, mechanical drawing. M 530 Times.

ARTIST, decorative water colors, wash and black and white drawing; former director; 1 year abroad. D 67 Times.

BOOKKEEPER, credit man, correspondence, collections, office detail; salary secondary. L 489 Times.

BOOKKEEPER-ACCOUNTANT, high-grade man, long experience; full charge. M 156 Times.

CHAUFFEUR, Swiss, 28, useful or second man, New York license, shop experience; good reference; country. M 581 Times.

CHEMIST, German, seeks position in laboratory or factory; best references. Dr. Ing. Werner Matthaas, 216 East 83d St., New York City.

DEPARTMENT STORE EXECUTIVE, available Feb. 1; a record of achievement buying men's furnishings, women's hosiery and allied lines; he is interested in an Eastern connection doing $1,000,000 or over; he is a business builder and profit maker; he knows department store operation and method; he is at present with one of the largest department stores on the Coast; will be in New York this week for interviews. Y 2074 Times Annex.

EXECUTIVE TREASURER, gentleman, good education, with banking and hotel experience, desires position; bonded $20,000. M 191 Times.

EXECUTIVE, 20 years' experience, production, sales, financing; thoroughly qualified accountant; age 41 years; services available near future; not a cheap man. M 519 Times.

GARAGE MANAGER, executive ability, American, age 31; salary desired $50 weekly; best of references. 109 N. Y. Times Brooklyn Branch.

HALLMAN, colored, thoroughly experienced, speaks Spanish. L 309 Times.

MAN, 30, assistant manager; energetic, conscientious; desires responsible position. K 226 Times.

MAN, 30, married, honest, conscientious, desires work with possibilities; no canvassing, real estate, stock selling. M 161 Times.

NURSE, male, experienced, wants steady or long position with big concern or institution. Call Butterfield 9245 or write Box 106, 1,318 2d Av.

PAINTER, Christian, inside mechanic, wishes steady position city; reference; able take charge. L 568 Times.

REAL ESTATE BROKER, midtown and Bronx, renting high-class apartments and commercial, also Westchester properties, desires connection with established firm; salary and commission. 1411 Times Fordham.

REAL ESTATE—Young man, former college student; wishes clerical, real estate experience; desires position in management department of a reputable firm. J. Atkins, 2,795 Webb Av. Kingsbridge 1553.

REAL ESTATE MAN, 42, well appearing, desires position as collector and repair man; long experience; fully competent. B 1199 Times Harlem.

SAXOPHONIST requires position immediately. Write Lange, 137 Willoughby Av., Brooklyn.

SALESMAN — Virginia manufacturers, distributers, are you represented in Virginia? I am going to establish my residence there immediately; have excellent acquaintance and knowledge of territory, executive retail and road sales experience, age 39, married; have car and will get results. H 308 Times.

SALESMAN with car, married, familiar with department stores, furniture and specialty jobbers and dealers throughout New England, Boston residence, desires permanent connection with progressive concern. Y 2052 Times Annex.

SALESMAN—Have just left Miami, am married, age 39; have produced results as salesman and executive, both retail and on road; must make immediate connection. Eastern territory preferred. H 309 Times.

SALESMAN, executive and road experience, American, age 31; wholesale or to trade, selling preferred; only salary and commission considered. 168 N. Y. Times Brooklyn Branch.

SALESMAN, 37, well educated; good car; first-class firm; salary and commission. Write Ulrich Wipperman, 833 Madison Av., 76th Terrace, N. Y.

SALESMAN, traveling Pennsylvania, New York, automobile, seeks new connection reliable firm, local, travel; drawing. E 865 Times Downtown.

SALESMAN, 26, wholesale radio, following specialties in metropolitan district; drawing. L 606 Times Downtown.

SALESMAN, year experience shoe-line, desires position. L 572 Times.

SILK EXPERT, young man, graduate College and Textile School in Switzerland, with many years' experience Switzerland, France, Italy and 6 years in this country with large manufacturing import and export concerns of textile products, thoroughly familiar with constructions and the technical end, well acquainted with large silk manufacturers abroad and in this country, desires to locate with large wholesale or import-export house of textile products; best references. Y 2011 Times Annex.

SUPERINTENDENT, master mechanic, 22 years' experience in charge of designing, building, tools, dies, gauges, automatic machinery; best of references. Y 2051 Times Annex.

SUPERINTENDENT, married, no children, wishes select apartment house; executive ability; exceptional reference. Supt., 55 East Mocholu Park North.

SUPERINTENDENT, A1 mechanic, good renter, sober, conscientious worker, &c.; references, wishes high-class apartment house. Riverside 1810, Supt.

WATCHMAN, inside, English, wants position; personal reference from former employer. Phone Lexington 8337. Thomas Hurst, 252 East 53d.

YOUNG MAN, 26, two years college, six years' business training, experienced executive, assistant personnel correspondence, statistical; sales, passenger, transportation supervision routine, wishes opportunity demonstrate ability along lines indicated. Phone Atlantic 2696 or write H 906 Times Downtown.

YOUNG MAN, college senior, desires position Tuesday, Thursday Saturday. M 147 Times.

Situations Wanted—Male.

YOUNG MAN, 25, American, attended college, honest, persistent worker. S 287 Times.

YOUNG MAN, age 24, desires position with a future; no commission. L 541 Times.

WISH TO LOCATE IN NEW YORK. Young man, steamship agent's experience, four years with firm in Havana, Cuba, representing well-known American lines; still employed as manager this concern; returning shortly to resume duties. If no opening in New York is available; can furnish excellent references; speak Spanish, twenty years in Latin-American countries; college education in States; interested primarily in ultimate possibilities as opposed to immediate position; would favor something which would capitalize past experience and knowledge of Spanish. K 319 Times.

EXPERIENCED SWISS UNIVERSITY GRADUATE, DOCTOR'S DEGREE, DESIRES POSITION IN DAIRY RESEARCH LABORATORY. L 110 TIMES.

YOUNG JAPANESE, with American college education, desires clerical position in American firm. M 557 Times.

COUPLE, Japanese, first class, entire charge bachelor's home; personal references. Vanderbilt 4666.

YOUNG AMERICAN, perfect knowledge of French, German, English, desires position. L 579 Times.

Help Wanted—Female.

BANK wants girls over 17 for permanent positions; high school girls preferred; state age, education and salary expected. V 949 Times Downtown.

CHRISTMAS CARD SALESLADIES EARN BIG MONEY EVERY HOUR. SELL CHRISTMAS CARDS.

We have the most beautiful line in America and we pay unusually large commissions; cards sell on sight; we deliver; full or part time. SAMPLE BOOK FREE. PROCESS ENGRAVING COMPANY, 26 Church St. Call or write now.

DECORATORS on glassware, silver deposit work; part or full time. Apply Wm. F. Hayes Co., 216 Washington, Mount Vernon, N. Y.

FILM CUTTER to assist cutting and splicing; established house. Phone Bryant 1300 for appointment.

FINISHER, high-class, for ladies' tailoring. Maybelle Manning, 14 East 55th.

GIRLS experienced on zig-zag and hemstitching machines wanted. Novelty Made Manufacturing Co., 461 Broome St.

GIRL for library and bookstore, experienced or college trained only; 8 hours. Alding Library, 2,019 Broadway, at 69th.

LADY of refinement, office work, experience not necessary; salary $12 to start, advancement if satisfactory. Y 2046 Times Annex.

MASSEUR wanted for physiotherapy department; must also have experience tolonic irrigation. W 389 Times.

NURSE, graduate, general T. B. duty; permanent; $100 month, maintenance, 2 manner cottages, Liberty, N. Y. Phone Liberty 532.

NURSES, graduates and undergraduates, for day duty. Bushwick Hospital, Brooklyn. Foxcroft 7200.

SALESLADY, experienced, to take charge of crew selling ventilators; out-of-town work; salary, com. basis and expense allowance. Call or write, Thomas Screen Ventilator Company, 136 Liberty St.

SALESLADY, Victor records; experienced; salary and commission; write fully as to experience. Box 38, Room 200, Times Bldg.

SALESLADY, experienced, for cloak store; work part time. The Bensonhurst Coat & Suit Shop, 1,885 86th St., Brooklyn.

SALESLADIES, $3 day, as extras; experience unnecessary. Weisbecker, 270 West 125th.

SOPRANOS AND ALTOS for Brahms Club, Leo Braun, Conductor, auditions, Saturday, 4:30 to 6. Apply in person, Studio 65, Metropolitan Opera House, 1,425 Broadway.

STENOGRAPHER, beginner, with some knowledge of book-keeping; give complete information application. H. L., 659 Times Downtown.

STENOGRAPHER, accurate, thoroughly efficient, capable office detail; prefer experienced in jobbing line; state experience fully; excellent opportunity right party. B. B. 54 N. Y. Times Brooklyn Branch.

STENOGRAPHER, real estate office, experienced; salary $25 a week. Apply William S. May Co., 570 Madison Av.

STENOGRAPHER and typist, experienced, in textile organization; state qualifications and salary, &c. S 858 Times Downtown.

TEACHER—Touch typewriting and Isaac Pitman shorthand. Alpha, 2 Sumner Av., Brooklyn.

YOUNG WOMAN to assist in dental office, white, refined, good appearance necessary; high school graduate preferred; experience unnecessary; salary $20. Apply Sunday, 12-M, 545 West End Av., Apt. 2D.

YOUNG WOMAN for general work in physician's office; $25. K 308 Times.

Metropolitan Life Insurance Company.

CLERKS AND TYPISTS WANTED.

Girls, 17 years of age or over, wanted for permanent positions; no business experience required.

HOURS, 9:00 to 4:30. SATURDAY, 9:00 to 12:00.

LUNCHEON SERVED FREE.

Free classes in stenography, typewriting, comptometer operating and business English.

ADVANCEMENT IN SALARY AND POSITION MADE ON THE BASIS OF MERIT.

QUALIFIED APPLICANTS WILL BE STARTED IMMEDIATELY.

Apply any day between 9 and 4. Room 1, 1 Madison Av.

Employment Agencies.

MRS. MERCY S. INGALLS, EXPERT EMPLOYMENT AGENCY, 1 West 42d St. Penna. 0882. Secretaries, Stenos. and typists; excellent opportunities.

TELEPHONE operator and typist; $25. Standard Employment Agency, 295 Broadway, N. Y.

Instruction.

SHORTHAND AND TYPEWRITING IN ONE MONTH by Prof. Miller, who taught at Columbia University 8 years. MILLER INSTITUTE OF SHORTHAND, 1,465 Broadway at 42d St. Wisconsin 9330

Help Wanted—Male.

YOUNG MAN FOR OFFICE CORRESPONDENCE WORK; FOR CONSIDERATION APPLICATION MUST STATE AGE, EDUCATION AND EXPERIENCE IN FULL. S 860 TIMES.

CIRCULATION MAN wanted on newspaper of highest quality in metropolitan city, to supervise important division of circulation effort; practical, experienced man desired; no contests, no premiums; state age, salary expected, previous connection. S 1046 Times Annex.

CLERK.

Knowledge of bookkeeping preferably experienced on automobile accessories. Apply Mr. Malas, Packard Motor Car Co. of New York, 1,341 Broadway. Please use 51st St. entrance.

CLERK NOT OVER 23; BRIGHT, WIDE-AWAKE YOUNG MAN, ACCUSTOMED TO STATISTICS AND DETAIL; COMPLETE CHARGE OF INVENTORY RECORDS AND FACTORY PRODUCTION; PREFERABLY WITH EXPERIENCE IN COST ACCOUNTING DEPARTMENT; BRIGHT FUTURE FOR ONE WILLING TO START AT BOTTOM. FRANKLIN 811 EAST 71ST ST.

CLERKS, grammar school graduates with some high school or business school training; clerical experience and good penmanship essential; some positions require knowledge bookkeeping and light work; age 18-25. Brooklyn Edison Co., 360 Pearl St., Brooklyn.

CLERK, shipping, with executive ability, to handle about ten men; must be familiar with routing of shipments to all parts of the country. W 428 Times.

CLERK (information clerk), Lenox Hill Hospital, private building; $65, with meals; references. 107 East 76th.

CLERK, manufacturing concern, packing and shipping; state age, experience, if any, salary expected. E 219 Times.

COAL CARRIER and trimmers needed; plenty of work. Roedan Coal Co., 1334 St. and Harlem River.

DECORATORS on glassware, silver deposit work; part or full time. Apply William F. Hayes Co., 216 Washington St., Mount Vernon, N. Y.

DIE-SINKER, first class, in a Connecticut brass manufacturing concern. Address replies to Box 1217, Waterbury, Conn.

DRAFTSMAN, junior, experienced detailer of woodwork or kalsomin work; one capable of visiting material for factory. Phone Greenpoint 7475 for appointment.

ENGINEER, electrical, graduate, wanted; experienced in the design of moderate-sized A. C. and D. C. motors; give technical education and experience and state salary expected and date available; location, Pennsylvania. X 2481 Times Annex.

FINISHER, experienced, wanted, one who thoroughly understands the use of enamels on brass and bronze; must be capable of taking charge of paint shop. American Furniture Factories, 109 Bruce St. (corner 13th Av.), Newark, N. J. Phone Mitchell 8471.

FRUIT-VEGETABLE Salesman, retail store experience, extra, $4. Weisbecker, 270 West 125th.

GENERAL construction superintendent take responsible position with large building concern; must be thoroughly experienced, preferably college graduate, architect or engineer; state full particulars, qualifications and experience. M. M., 550 Times.

GUIDE.

MECHANIC—Elevator repair man with construction experience to take complete charge of care and upkeep of six high speed elevators and signals in modern office building; state age, salary expected and references in first letter. W 298 Times.

MAN to take responsible position with large building concern; must be competent of accepting and analyzing estimates and awarding contracts; preferably college graduate, architect or engineer; state full particulars, qualifications and experience. M. M., 549 Times.

MANAGER, fully understanding the storage business for salvable merchandise; to take full charge; state salary and qualifications. D. G., 147 Times Harlem.

MECHANIC, experienced on Mack trucks, permanent position, Morris Gas Station, 99th St. and Broadway.

MILL HAND, experienced, wanted for three roller mill at ink factory. W 455 Times.

OFFICE ASSISTANT in sales office in woolens and worsted organization; must be competent to handle orders and correspondence; state qualifications, salary, &c. S 652 Times Downtown.

ORDER CLERK, experienced only, for large shirt house. Y 2053 Times Annex.

PAINT CHEMIST.

CUBA.

New paint factory just being organized in Cuba requires immediately services of responsible chemist capable of taking charge of manufacturing from start.

Write, stating salary required, age, experience, present connection, references and full details. All information held strictly confidential. Interview early date when representative arrives this country. Fine opportunity right man. X 2463 Times Annex.

PHOTOGRAPH OPERATOR, experienced in portrait work; want 2; call Sunday between 2 and 5. 220 West 42d St., White Studio.

PIANO POLISHERS. Apply Sterling Piano Exchange, 390 Bridge St., Brooklyn. See Mr. H. F. Curran.

PIANO TUNERS. Apply Sterling Piano Exchange, 390 Bridge St., Brooklyn. See Mr. H. F. Curran.

PIECE RATE SETTER wanted, experienced in setting rates on automatic screw machine operations; state age, experience, education and salary expected. P. O. Box 2056, Bridgeport, Conn.

PORTERS, colored or white; steady position; chance for advancement. Apply manager's office, City Theatre, 14th St. and Irving Place, 1 o'clock, Friday or Saturday night.

PROOFREADER, experienced book and general reading, open shop, steady work; write for interview, giving wages expected and qualifications. P. O. Box 552, Albany, N. Y.

RADIO Mechanic, large distributor of radio sets in need of a service man in their repair department; write, stating age, experience, religion and salary expected. B381 N. Y. Times Brooklyn Branch.

RENTING MEN with experience in district 14th to 42d; drawing account. Hall & Stern, 1,185 Broadway.

SALES ENGINEERS, experienced, wanted to sell conveying machinery in Eastern territory; salary. Alvey-Ferguson Co., 1,440 Broadway.

TAILORS—Wanted, high-class ladies' tailors Maybelle Manning, 14 East 55th.

WATCHMAKER—Boy, good references; Jewish firm; steady position; must talk English. Keil, 122 Houston St.

TYPIST and switchboard operator, experienced; real estate office. J. Arthur Fischer, 690 6th Av.

YOUNG BOY, with experience in ribbon stock, to work in stock and salesroom of manufacturer and importer of ribbons. Apply in own writing to R. M., Box 9, Station P, New York.

YOUNG MAN as chauffeur for world expedition touring America; Ford experience. Call 11 A. M., Wanderwell, 126 West 123d.

YOUNG MAN, fruit, vegetable department, extra, $4. Weisbecker, 270 West 125th.

BANK wants boys over 17 as beginners; state age and salary expected. V 962 Times Downtown.

DOCTOR wanted for locum tenens work in sanitarium near New York. Telephone Greenwich 410.

Instruction.

ACCOUNTANCY.

Are you interested in training for the C. P. A. certificate or for an executive position as Controller, Treasurer or Office Manager? If so, investigate the professional courses of Pace Institute. Write for helpful booklet, "Your Market Value," and Bulletin 25, Pace Institute, 30 Church St., New York.

Salesmen Wanted.

ADVERTISING salesmen, splendid proposition to experienced outdoor advertising men; advance commissions, full cooperation; excellent future with fastest growing concern in the business; in addition to electrical and paint plants we are establishing an independent bill posting plant in Greater New York with connections throughout the country. Outdoor Advertising, Inc., 1,457 Broadway.

ADVERTISING SOLICITOR TO COVER CHIEF CITIES FOR LEADING WEEKLY TRADE PAPER; REASONABLE ADVANCE ON LIBERAL COMMISSION. S 871 TIMES DOWNTOWN.

AUTOMOBILE SALESMEN to canvass New York City territory on double line of General Motors cars. Salary $30 per week and commission; experienced. W 843 Times.

BATTERY SALESMAN, experienced; Brooklyn territory; drawing account against commission. Telephone Mulberry 1068.

CHRISTMAS CARD SALESMEN, EARN BIG MONEY EVERY HOUR. SELL CHRISTMAS CARDS.

We have the most beautiful line in America and we pay unusually large commissions; cards sell on sight; we deliver; full or part time. SAMPLE BOOK FREE. PROCESS ENGRAVING CO., 26 Church St. Call or Write Now.

Salesmen Wanted.

FURNITURE SALESMAN for high-class retail importing house, experienced imported furniture; salary and commission. Write fully, Box 94, 1328 St. James Building.

LITHOGRAPHIC Salesman, experienced, for New England territory, to represent long established company manufacturing office stationery, folding paper boxes, labels, and lithographed advertising matter; state in detail experience, references, age and salary expected. Write K 8468 Times Annex.

REAL ESTATE SALESMAN.

We have a few more openings for experienced salesman in the development of Sunset Estates, Summit, N. J.; fully improved, beautiful tract adjoining the Canoe Brook Country Club golf course; best location, transportation and terms; liberal commission; leads furnished.

COMBINED CAPITOL CORPORATION, 44 Clinton St., Newark, N. J.

REAL ESTATE SALESMEN—We desire 2 real estate salesmen of proven ability, with their own personal following, to join a representative and progressive real estate firm in Jamaica doing a general brokerage business in Long Island properties; we do not want subdivision salesmen, but offer a real opportunity for a steady and substantial income to the men that qualify; interesting commission arrangements. Realty Business Dept., 168-18 Jamaica Av., Jamaica, phone 4167.

REAL ESTATE salesman for Flatbush, young man, preferably experienced; must have car; commission basis; opportunity for right man. Arthur Frame, Glenwood Road and Flatbush Av.

TRANSMISSION and belt salesman, experienced, by large manufacturer for New York City trade; salary and commission. X 2085 Times Annex.

SALESMEN

WITH PROVED SALES RECORD TO SELL CASH REGISTERS;

BROOKLYN AND NEW YORK; COMMISSION AND DRAWING; SALARY PAID DURING TRAINING.

Apply to Mr. O'Reilly, REMINGTON CASH REGISTER CO., INC., SUBSIDIARY OF REMINGTON ARMS CO., 88 Willoughby St., Brooklyn. Triangle 5431.

SALESMAN—Pittsburgh manufacturer of industrial cleaners desires 5 high-grade salesmen who know and have sold successfully to the following trades: dailies, hotels, institutions, bakers, garages, office buildings, apartments, manufacturers; liberal salary and commission; reply fully, past employment, record, &c.; give phone number in reply. The Harrison Co., 741 East 9th St., city.

SALESMAN—Thoroughly experienced outside commercial stationery and printing salesman with an excellent sales record; drawing account and liberal commission; excellent territories with fine possibilities. B. Gertz, Inc., 16,210 Jamaica Av., Jamaica, L. I.

SALESMEN.

This is an old established real estate firm and-a real opportunity to secure permanent position; excellent commissions; no canvassing; live leads from interested prospects; best cooperation will help you to average large sales. Room 1306, 350 Madison Av.

SALESMAN—Man with retail building supply experience, to travel Westchester County and Long Island for a Buffalo wall board manufacturer; auto furnished; salary and expenses; state full particulars. Address President, 602 Crosby Building, Buffalo, N. Y.

SALESMEN, leading line of children's vehicles and juvenile furniture, to cover metropolitan territory; salary or commission; apply by letter only. Joseph Davidson, 39 West 24th St., New York.

SALESMEN wanted for popular line of dress shirts to sell to retail trade; commission and drawing account; must have good following. S 872 Times Downtown.

SALESMAN, to sell permanent lamp shades and parts; only experienced man wanted; advise territory covered and references; drawing account. W 455 Times.

SALESMEN to sell lots, plots and acreage on a commission basis. American Land Co., 152 West 42d St.

SALESMEN for automobile supplies; good opportunity; commission. Perfect Radiator Cover Co., Inc., 544 East 172d St.

SALESMEN sell Chevrolet automobiles; salary and commission. Smith Motor, 515 7th Av.

SALESMAN to sell office furniture; give all particulars; salary. E 238 Times.

DESIRABLE connection to offer to a salesman not over 37 years of age who has a record for placing business with the larger retail and department stores by a mill making a complete line of rayon lingerie and underwear for men as well as ladies' ready-to-wear in a first-class moderate-priced field; salary and commission. Y 2056 Times Annex.

ONE of the largest handkerchief manufacturers has an opportunity opening for the right kind of salesman, familiar with the wholesale trade; must have following; reply stating all particulars; age, as salary desired, territory covered, &c.; all answers will be held strictly confidential. S 661 Times Downtown.

HIGH-GRADE men wanted to sell newspaper advertising services of large New York house; position open now; an average week's commissions paid at once; no advance seekers need apply; if engaged one of our field men will sell in your presence and instruct you. Phone Mr. McCarty, Madison Square 2480, between 9 and 12 A. M.

PROGRESSIVE paint and varnish company can place several experienced men in desirable territories; only men who can command a following need apply; very attractive commission basis. X 2473 Times Annex.

YOUNG MAN, neat and intelligent, by flour house for city trade; experience not necessary; state salary on salary basis. S 636 Times Downtown.

MAN wanted, experienced, inside, to wait on cutting-up trade. Apply Marian Silk Corp., 142 West 38th.

Wanted to Purchase.

FURNITURE OF EVERY KIND.

Rugs, pianos, contents of houses, apartments. PAY THE HIGHEST CASH.

Dawson, 124 University Pl. Stuyvesant 0976.

BOUGHT for highest cash prices, contents of residences, apartments, hotels; pianos, works of art, books, bronzes, carpets, rugs, &c. Jones, 1,361 East 125th. Harlem 2787.

TWO subscription season tickets Philadelphia Orchestra wanted; state price and locations. Write A. A., Box 2, 220 West 42d, Room 1201, New York.

WANTED—Pay full value contents apartments, houses, pianos, books, paintings, bric-a-brac. Miller, 120 University Place. Stuyvesant 8798.

HIGHEST cash for furniture; contents houses, apartments; pianos, rugs, china, bronzes, &c. Barnes, 115 University Place. Stuyvesant 5577.

HIGHEST prices paid for furniture, contents houses, apartments, pianos, rugs, china, bronzes, &c. Paulson, 157 East 47th. Stuyvesant 10161.

HIGHEST prices assured for furniture, pianos, rugs, ornaments, books, silver, china, &c. Mallen, 56 East 13th St. Stuyvesant 7096.

WHEEL CHAIR, with movable back and separate leg boards; not too wide. Phone Suite 411, Vanderbilt 2500.

BRONZE, ivories, silvers, miniatures, paintings, art furniture. Yamamoto, 2,396 Broadway (Schuyler 2044).

GRAND PIANO WANTED; PAY LIBERAL PRICE. CIRCLE 1283.

FOR SALE

Rate 75 cents an agate line

New safes at the price of old ones. Used safes priced too low to mention. We have the largest stock safes and cashiers for every use at prices guaranteed to be the lowest anywhere.

ACME SAFE CO., 216 Centre St. Tel. Canal 0634.

House Furnishings.

BEAUTIFUL walnut dining-room suite, ten pieces, like new; cost $1,500; will sacrifice at $500 if sold immediately. 171 West 79th St., Apt. 11A.

WALNUT refectory table, wing chair, down cushion; $40. (2C) 674 West 161st.

FURNITURE—No dealers. Tobin, 241 West 101st St.

Furniture Dealers.

TWENTY-FIVE LIVING ROOM SUITS, made in fine Mohair, brocatelles, frezay and mercerized jacquards, which were formerly selling up to $300, can now be sold at A SACRIFICE; YOUR CHOICE AT $139. Come early and pick the best suit while they last.

UPSTAIRS FURNITURE OUTLET STORE, 894 Columbus Av. One flight up. Between 103d and 104th Sts.

Musical Instruments.

HARDMAN-PECK autotone player piano, small mahogany; nearly new; sell for one-third cost price; terms may be arranged. Tastas, 401 West 238th.

PIANO, Wurlitzer baby grand, practically new, in perfect condition, sale for reasonable offer. F. Prand, 47 Irving Place.

PIANO, Knabe Ampico Baby Grand, used only 3 months; an excellent opportunity for real value. W 439 Times.

Musical Instruments.

MINIATURE baby grand, mahogany, practically new. Timmins Storage, 236 West 117th.

WEBER piano, mahogany bench; must sacrifice; no dealers. 316 West 97th, 3C.

KNABE Baby Grand, mahogany, equal new, $650. Timmins Storage, 236 West 117th.

$385 buys good used grand piano, fine order; bargain Behning, 22 East 88th.

Office Furniture and Store Fixtures.

BIG BARGAIN—Slightly used office furniture, oak or mahogany; desks, chairs, files, tables, leather furniture, typewriters, adding machines, multigraphs, addressographs, time clocks and safes. Nathan's, 848 Broadway (near Prince St.).

BIG BARGAIN: desks, chairs, tables, files, mimeographs, multigraphs, typewriters, adding machines, time clocks; slightly used; big savings. Dallek Bros., 873 Broadway. Canal 7-851.

BOOKCASES, chairs, desks, tables; all must be sold REGARDLESS COST. American Desk Co., 323 West 59th St. Columbus 3063.

MULTIGRAPH, No. 30; electric, automatic, complete; sacrificing. Elliot, 23 Minetta Lane. Spring 0282.

UNUSUAL values to be found in desks and office furniture. 402 Broadway.

Typewriters.

THIS week only, Remingtons, Royals, Noiseless, Underwoods, $9.50 to $30.50 cash. Queens, 422 Jackson Av., Long Island City.

Wearing Apparel.

MILLINERY SALESMAN wishes dispose fifty beautiful sample hats, latest styles, $2 each. Call 271 West 81st.

RACCOON motor coat, gentleman's size 38; perfect condition; rare bargain, Circle 8150.

AUTOMOBILE EXCHANGE

Rate 70 cents an agate line. Telephone Lackawanna 1000.

The Times makes every endeavor to exclude misleading advertisements. All are subject to censorship.

AJAY SEDAN $995

NASH '26 SEDAN, $413 CASH and $75 monthly; perfect mechanical condition; looks like a new car; full equipment, including spare tire. Other Nash models used for demonstrating purposes at attractive prices.

WARREN-NASH IS THE SAFE PLACE TO BUY YOUR CAR.

CHEVROLET '26 SEDAN, $302 CASH and $40 monthly; practically a new car; five new tires; upholstery spotless; perfect mechanical condition; an exceptional bargain. Also Chevrolet coupe and touring at a low figure.

WARREN-NASH MOTOR CORPORATION, 1,707 Broadway, at 53d St. Open evenings. Columbus 7200.

BUICKS.

1926 models on 115 and 120 inch chassis; original Duco finish in excellent glossy condition; fully equipped and in mechanical condition for many thousands of miles of real service.

1926 2-door sedan,	115 inch	$975
1926 4-door sedan,	115 inch	1,050
1926 4-pass. coupe,	115 inch	1,000
1926 2-door sedan,	120 inch	1,075
1926

THE WEATHER.

WASHINGTON, D. C., Oct. 8.—The disturbance that was central over Alberta Thursday night has advanced eastward to Northern Manitoba, with a trough extending southeastward to Minnesota, and thence southeastward to Arizona. Pressure is low and falling on the North Pacific Coast. An area of high pressure, moving slowly eastward, covers the lake region, the Ohio Valley and the Middle Atlantic States, with principal centre over Southeastern Ontario. Pressure is relatively high over the Northern Rocky Mountain region and the Northern Plains States.

The outlook is for mostly fair weather Saturday and Sunday in the States east of the Mississippi River, except for local cloudiness, followed by showers on Sunday in portions of the Ohio Valley and West Gulf States.

Temperatures will rise on Saturday in the western lower lake region, the Ohio Valley and East Gulf States, and on Sunday in the interior of the Atlantic States.

COURTESY—WEST WESTERN CONFERENCE.

In the following record of observations at United States Weather Bureau stations yesterday, the temperatures given are the highest during the twelve hours from 8 A. M. to 8 P. M., and the lowest during the preceding twelve hours from 8 P. M. to 8 A. M.; the rainfall during the twenty-four hours and the state of the weather are those recorded at 8 P. M., and the rainfall for the twenty-four hours ended at 8 P. M.

Temperatures, Barom-Rain-

Stations.	High.	Low.	eter.	fall.	Weather
Asthma	56	64	30.76	..	Clear
Albany	74	44	30.06	..	Cloudy
Atlanta	76	52	30.13	..	Clear
Atlantic City	62	62	30.04	..	Clear
Baltimore	64	48	30.04	..	Clear
Bismarck	62	46	29.82	..	Pt. Cl'dy
Boston	58	44	30.06	..	Cloudy
Buffalo	46	42	30.16	..	Cloudy
Charleston	74	60	30.10	..	Clear
Chicago	56	48	30.08	..	Clear
Cincinnati	64	58	30.16	..	Cloudy
Cleveland	54	48	30.18	..	Clear
Denver	74	56	29.80	..	Cloudy
Detroit	52	44	30.20	..	Clear
Galveston	82	76	29.96	..	Pt. Cl'dy
Helena	54	36	29.76	..	Pt. Cl'dy
Indianapolis	70	48	30.12	..	Clear
Jacksonville	78	64	30.06	..	Clear
Kansas City	74	60	29.76	..	Clear
Los Angeles	74	60	29.72	..	Clear
Miles City	66	48	29.94	..	Pt. Cl'dy
Milwaukee	60	46	30.04	..	Clear
Minneapolis					
St. Paul	74	50	29.76	..	Clear
New Orleans	78	64	30.00	..	Clear
New York	60	45	30.05	..	Clear
Norfolk	62	54	30.10	..	Clear
Oklahoma	78	60	29.82	..	Clear
Philadelphia	62	60	30.08	..	Clear
Pittsburgh	58	42	30.16	..	Clear
Portland, Me.	54	42	30.00	..	Cloudy
Portland, Ore.	60	52	29.52	.02	Cloudy
Raleigh	68	52	30.10	..	Clear
Salt Lake City	56	40	29.78	.24	Clear
San Antonio	82	66	29.82	..	Clear
San Diego	70	62	29.74	..	Pt. Cl'dy
San Francisco	64	54	29.78	..	Clear
Seattle	54	48	29.56	.56	Rain
St. Louis	76	58	30.02	..	Clear
Washington	62	52	30.06	..	Clear

Eastern New York, Eastern Pennsylvania, Maryland, District of Columbia, Virginia, North Carolina, South Carolina, New Jersey, Delaware—Fair Saturday; Sunday fair, slowly rising temperature.

Northern and Southern New England—Fair Saturday and Sunday; not much change in temperature.

Western Pennsylvania, Western New York—Fair Saturday; Sunday fair, rising temperature.

NEW YORK CITY WEATHER RECORDS.

Official Temperatures.

3 AM	48	12 M	54	6 PM	51
6 AM	49	1 PM	54	7 PM	50
8 AM	49	2 PM	56	8 PM	49
9 AM	51	3 PM	55	9 PM	47
10 AM	51	4 PM	56		
11 AM	53	5 PM	54		

Average temperature yesterday, 52.
Average same date last year, 62.
Average same date for 46 years, 60.
High yesterday, 60 at 205 P. M.; low, 45 at 7 A. M.

Barometer—8 A. M., 30.06; 8 P. M., 30.06.
Humidity—8 A. M., 98; 8 P. M., 62.
Wind—8 A. M., northwest, velocity 15 miles; 8 P. M., west, velocity 24 miles.
Weather—8 A. M., clear; 8 P. M., clear.

Weather in Cotton and Grain States.

Special to The New York Times.

WASHINGTON, Oct. 8.—North Carolina and South Carolina—Fair Saturday; Sunday fair; slowly rising temperature.

Georgia—Fair Saturday and Sunday; slowly rising temperature in interior.

Florida—Partly cloudy Saturday and Sunday.

Extreme Northwest Florida—Fair Saturday; Sunday partly cloudy.

Alabama—Fair, warmer in north Saturday; Sunday increasing cloudiness.

Mississippi—Fair and slightly warmer Saturday; Sunday increasing cloudiness, probably showers.

Tennessee and Kentucky—Fair and warmer Saturday; Sunday increasing cloudiness, probably showers in west.

Ohio—Fair with slowly rising temperature Saturday and Sunday.

Indiana—Partly cloudy Saturday and Sunday; continued mild temperature.

Illinois—Partly cloudy Saturday and Sunday, warmer Saturday; continued mild temperature Sunday.

Lower Michigan—Partly cloudy Saturday and Sunday; warmer Saturday.

Upper Michigan—Partly cloudy and somewhat unsettled Saturday and Sunday; warmer in east Saturday.

Wisconsin—Partly cloudy Saturday and Sunday; warmer in northwest; Sunday mostly cloudy.

Iowa—Partly cloudy Saturday and Sunday; somewhat cooler Saturday in west.

Minnesota—Partly cloudy Saturday and Sunday; not much change in temperature.

North Dakota—Generally fair Saturday and Sunday; not much change in temperature.

South Dakota—Partly cloudy Saturday, probably becoming somewhat unsettled Sunday; not much change in temperature.

Nebraska—Mostly cloudy with possibly showers Sunday and in west Saturday; slightly cooler in extreme east Saturday.

Kansas—Mostly cloudy Saturday and Sunday, probably showers by Saturday night; somewhat cooler Saturday.

Western Oklahoma—Fair Saturday and Sunday; not much change in temperature.

Eastern Oklahoma—Fair Saturday; Sunday partly cloudy.

Texas—Fair Saturday and Sunday; not much change in temperature.

Fire Record.

A. M.
2:50—South roadway, Brooklyn Bridge; auto truck, Daily News Co., Trifling.
4:40—West and Chambers Sts.; auto truck, Kritz & Brodsky ..Not given.
6:45—Anthony and Tremont Ave.; tar-pot, not given.....None
7:55—44 West End Av.; William Cosian .....Not given
11:55—1 E. 52 St.; not given.....Trifling
P. M.
12:30—225 5 Av.; Staubach & Ball..Trifling
12:40—187 Madison St.; not given...Trifling
12:45—Front of 430 Greenwich St.; autos, not given.....Trifling
12:50—271 Broadway; J. H. Kaiser ..Trifling
1:30—285 Broome St.; not given....Trifling
1:30—28 Howard St.; not given....Trifling
1:30—463 Lexington Av.; B. Pollock..Trifling
1:50—551 E. 22 St.; not given.....Trifling
4:55—1,603 3 Av.; not given.....Trifling
5:15—71 Macdougal St.; auto, J. Rubis .....Trifling
6:10—Chrystie and Rivington Sts.; auto, S. Fernberg.....Trifling
6:40—341 E. Houston St.; S. Komfeld .....Trifling
6:45—50 W. 96 St.; not given.....Trifling
8:30—132 James St.; auto; not given .....Trifling
9:05—543 3 Av.; not given.....Trifling
9:10—225 Bond St.; Bond Hat Manufacturing Co. .....Trifling

KILLED BY CHICKEN BONE.

Swallowed by Henry H. Eastman, It Causes His Death.

WILMINGTON, Del., Oct. 8 (AP).—Henry H. Eastman, Treasurer of the Hercules Powder Company, died today from complications which arose from swallowing a chicken bone on Wednesday.

Although specialists failed to discover the bone, abrasions were found. These caused inflammation which resulted in his death.

His two sons, Henry H. Eastman Jr. of New York and Alfred Eastman, a student at Yale University, were at his bedside when he died. Mrs. Eastman and her daughter, Lenore, are traveling in Italy.

Mr. Eastman, a Californian, came to this city in 1915. His business career began as a bookkeeper for the Vigorit Powder Company of California, which was absorbed by the du Pont Company in 1923.

He was a veteran of the Spanish-American war and a member of the Wilmington Country Club and the Briton Lake Club.

Besides his widow and children, Mr. Eastman is survived by his mother, Mrs. Corinne G. Eastman of Nashville, Tenn.

Enwright Held for Curley Libel.

BOSTON, Oct. 8 (AP).—Frederick W. Enwright, publisher of The Telegraph, was held in the Municipal Court today for the November session of the Grand Jury on a charge of criminal libel. He furnished $100 bonds. The complaint, made by former Mayor James M. Curley, was based on a cartoon published in The Telegraph on Oct. 6, picturing Mr. Curley as sitting in a jail cell with a striped suit and a ball and chain.

Police Department.

Commissioner McLaughlin issued the order yesterday, the precincts being indicated in figures:

Transfers and Assignments.

SERGEANTS.

From Traffic A to Traffic B—Maurice F. Dillon, Michael F. Egan, William D. Keneally, Daniel O'Connor, Thomas W. Oswald, William P. Smith, Frank J. Stabile, Christopher A. Ulz, Winter.

From Traffic B to Traffic A—Oliver J. Burke, Patrick Burke, Daniel Doyle, James W. Dunne, Joseph F. F. Haggh, Daniel F. Mallman, Michael J. Mangion, George Maslain, Timothy O'Connor, Daniel Sullivan.

Detroit 7, March, from 1st to 42d; Edward V. Goodwin, from 2d Precinct to 16th Division, Automobile Squad, as chauffeur; George D. Hughes, from 18th Precinct to 5d Division, assigned to duty in plain clothes; William J. A. Ford, 23d, assignment to bicycle duty discontinued; Andrew Mulhall, 31st, assigned to motor patrol duty; Frederick Nau, from 25th to 50th; Frederick Holzer, 47th, assigned as acting roundsman; Martin Kane, from 83d to 47th Street, from 82d to 19th; William H. Mann, from 54th to 47th; Thomas D. Coots, from 56th to 4th; William O'Neill, 60th, assigned to bicycle duty; Gustave A. Blackmore, 55th, assignment to bicycle duty discontinued; Charles Mann, 60th, assignment to bicycle duty discontinued; Charles Drew, 60th, assignment to motor patrol duty discontinued; Frank D. Macauley, from 73d to 7th; John L. Weber, from 3d Division to 5th Precinct, assignment to duty in plain clothes discontinued.

From 9th Precinct to precincts indicated: David J. Ryan, 4; Martin A. Cashy, 4.

From 12th to precincts indicated: Peter J. O'Rourke, 19-A; Walter J. Crowley, 19.

Assigned to motor patrol duty in 6th Precinct: Frank T. Barry, Rudolph A. Mosbo, John J. McCarthy, Joseph C. Russell.

PROBATIONARY PATROLMAN—James F. Petrosino, from 5th to 12th.

Temporary Assignments.

INSPECTORS—George C. Liebers, 8th Division, assigned in command at 4th Division, in addition to his other duties, for 10 days, from 8 A. M., Oct. 12; Michael T. Ahearn, 15th Division, assigned in command of 14th Division, in addition to his other duties, for 4 days, from 8 A. M., Oct. 9.

PATROLMEN—James J. J. Murray, 9th, assigned to day tour and excused from reserve duty for 30 days, from 8 A. M., Oct. 12; James F. Leonard, 86th Precinct to 17th Division, to duty in office of the District Attorney, Richmond County, for 10 days, to Oct. 17.

Leaves With Full Pay.

INSPECTORS—David P. McAuliffe, 24 Division, for 15 days, from Oct. 14; George Haerie Jr., 14th Division, for one day, from 8 A. M., Oct. 9.

DEPUTY INSPECTOR—Joseph F. Thompson, 5th Division, for 9 days, from 8 A. M., Oct. 14.

PATROLMEN—Louis Massell, 7th Precinct, for 4 days, from 12:01 A. M., Oct. 14; Andrew Mueller, 6th Precinct, for 4 days, from 12:01 A. M., Oct. 14; Lafayette Courtenay, 13th Precinct, for one day, from 8 P. M., Oct. 20; Michael J. Cunningham, 23d Precinct, for one day, from 8 A. M., Oct. 10.

Sick Leaves Granted.

SERGEANT—Charles McTernan, 11th Prec, cinct, to Nov. 6.

PATROLWOMAN—Rose Rosenberg, 17th Division, main office, to Nov. 4.

Advancements to Grades.

PATROLMEN.

To $2,160 Grade, Oct. 15—Alexander T. Ausbery, Traffic A.

To $2,040 Grade—Joseph A. Mansfield, 13, Oct. 16; Joseph A. Treanor, Traffic D, Oct. 17; William H. Fitzgerald, Mcy., Sq. 2, Oct. 17.

To $2,040 Grade, Oct. 31—Harry J. Mooney, 9; Edward J. Mitchell, 28; Sylvester C. Mc-Koon, 44; Louis H. Marshott, 48; George F. Koegler, 73; Cyril G. Fitzpatrick, Auto Bureau; Francis X. Quinn, 6th D. D.; James Rodgers, 18; Charles G. Drayton, 46; James J. Mullen, 45; Leonard W. Baumann, 48; John J. Chambers, 1st Div.; Michael M. Melia, 2d, O. D. D.

To $1,920 Grade, Oct. 8—Edward F. Le-Forge, 663.

Suspended Without Pay.

PATROLMAN—Edward A. Miller, Traf. B.

Appointed as Specials.

Fred. Daniels, with National City Bank; William W. Evans, with National City Bank; Edward Miller, with New York Rapid Transit Co.; George E. Keogh, Charles F. Griffin, Thomas O'Brien, with National City Bank; Edgar A. Curston, with Hamilton National Bank; Francis Manning, with Interborough Rapid Transit Co.

Resignations of Specials.

Theodore Rieber, with Department of Parks, Queens; William Leverett, Frank F. Murphy, with National City Bank.

Death Reported.

RETIRED PATROLMAN—Franklyn McNaught, formerly attached to the Headquarters Division, Oct. 6, Madison, N. J. Funeral from 503 Marion Street, Brooklyn, at 1:30 P. M., Oct. 10. Interment Evergreen Cemetery.

Estates Appraised.

Westchester.

BEMIS, SARAH E. (May 4, 1926). Gross assets, $11,857; net, $10,957—To Florence B. Reed, executrix.

BERRIEN, JAMES G. (June 13, 1925). Gross assets, $38,726; net, $30,803—To Gladys C. Berrien, widow, in trust for life. Executor, Central Union Trust Company.

CAREY, JOHN (Aug. 15, 1925). Gross assets, $18,102; net, $16,506—To three sons, each $5,401; Susan Carey, daughter, $300. Executor, Thomas Carey.

EAGLESON, JOHN A. (Jan. 21, 1920). Gross assets, $149,767; net, $136,107—To Ida Eagleson, widow, life estate in $76,467; four children, each $15,000, and remainder interest in one-fifth life estate; John W. Eagleson, grandson, one-fifth interest in life estate and $5,000 legacy. Executor, The Bank of Manhattan.

FIELD, ELLA E. (Jan. 10, 1926). Gross assets, $3,178; net, $2,335—To Louise Billings, sister and administratrix.

FRAHER, MICHAEL (June 12, 1925). Gross assets, $14,467; net, $12,784—To Margaret C. Fraher, widow and executrix.

PECK, CHARLES F. (Dec. 24, 1924). Gross assets, $76,981; net, $68,455—To Julia F. Peck, sister, $567; Sarah W. Peck, sister, same; Helen R. Peck, widow, life estate in $66,984. Executor, Corn Exchange Bank.

REQUA, AMELIA C. (May 7, 1926). Gross assets, $30,851; net, $28,826—To Mary L. Nimmons, cousin, $9,982; Henry N. Nimmons, cousin, same; Edward B. Nimmons, cousin, same; Gardiner V. V. Littell, no relation, same; Carl F. Wilbur, no relation, executor, $2,000.

Army Orders and Assignments.

Special to The New York Times.

WASHINGTON, Oct. 8.—The War Department published these orders today:

Medical Corps.

Evans, Maj. W. K., is assigned to 34ist Med. Reg. at Boston.

Morris, Maj. B., to Ft. Benning.

Grow, Capt. M. C., to Ft. Humphreys.

Field Artillery.

McCoy, Maj. G. H., to Atlanta.

Stuart, Capt. M. A., to Omaha, as instructor, N. G.

Miscellaneous.

Harts, Brig. Gen. W. W., to duty in office of Asst. Chief of Staff, G-2, Washington, D. C., temporarily, thence to Paris, as Mil. Attache.

Leaves.

Ruggles, Lt. Col., F. A., Gen. Staff 14 days.

Roth, Maj. Ex. Jr., Adjt. Gen. 1 mo.

Dent, Capt. J. H., Q. M. C. 2 mos.

National Guard Orders.

Special to The New York Times.

ALBANY, Oct. 8.—These National Guard commissions were bulletined in the office of the Adjutant General today:

Masiado, 1st Lt. J. A. Jr., 51st M. G. Sqdn., for assignment to Troop A.

Misner, 2d Lt. D. E., 71st Inf., for assignment to Co. C.

Blair, 2d Lt. C. G., hon discharged, S. R. L.

United States Supreme Court.

Special to The New York Times.

WASHINGTON, Oct. 8.—In the Supreme Court of the United States today these proceedings were had:

No. 35—The Philippine Sugar Estates Development Co., Ltd., Inc., petr, v. G. A. de Coster—Leave granted to file additional brief of respdt. in support.

46—Fidelity Nat. Bk. and Tr. Co. of Kansas City et al, appts, v. F. H. Swope and G. M. Brown—Reargued for both.

249—The D. L. & W. petr, v. W. P. Brima, S. Moreland, B. J. G. Witman et al—Argued.

Adjourned until Monday next.

Call for Oct. 11—225 (and 227, 226, 273, 276), 217, 51, 254; 165, 24, 26, 220, 113, 243, 251, 253 and 177.

Faculty Changes at Vermont.

BURLINGTON, Vt., Oct. 8 (AP).—Changes in the Faculty of the University of Vermont this Fall, announced today, include the loss of two full professors and the addition of one, as well as several minor changes. Professor W. F. Spafford of the Commerce and Economics Department leaves to head the same department at Rensselaer Polytechnic Institute, and Professor F. H. Albee leaves the chair of orthopedic surgery, which will be filled by Professor B. H. Whitbeck of New York.

LAST CHANCE TO REGISTER!

This is the last day for registration. Registration is necessary as a qualification for voting at the general election on Nov. 2. The registration places will be open from 7 A. M. until 10:30 P. M.

Wills for Probate.

Manhattan.

GOULD, JEREMIAH (May 8). Estate, $1,000. To testator's children. Executor, Joseph Hayes of 1,613 Third Avenue.

STONE, JOHN (Jan. 5). Estate, $4,822. To Mildred Lyons, trustee and executor, of 4,045 Perley Street, Bronx; residuary.

MARK, JACOB (Sept. 30). Estate, more than $10,000. To Sophie Wertheimer, sister of 315 West 98th Street, executrix. Residue of residuary estate to Wertheimer, sister of 315 West 98th Street, same; Rose Weinberger, sister, of 7,022 St. Charles Avenue, New Orleans, La., same; Julius S. Marx, brother, of 444 Columbus Ave., same; Rose Marx, wife of Henry Marx, brother of testator, of 444 West 74th Street, $25 each; Sophie Greenberg, Rose G. Marx, bound over, $750 each. Other heirs, $25 each.

MICHELSON, LENA (Aug. 20). Estate, $49,000, to wife. Executor, Theodore Michelson of 1,209 Commonwealth Avenue, Bronx.

NIXON, MARGARET E. (Sept. 22). Estate, about $68,000. To Harry P. Nixon, son, of 361 Second Avenue, life estate in premises at that address; residue, household effects; Edward J. Nixon, son, of 362 West 20th Street, half-interest in premises at 345 East 20th Street; realty about $13,000; $2,000 each to Harry P. Nixon, son, same; Margaret Nixon Gregory, daughter, same; George S. Sharkey, brother, of 402 East 20th Street, half interest in premises at 345 East 20th Street; Frederick Ellis of 70 Fell St., $1,000; Valentine Agnew, $1,000; Mary E. Goff, daughter, of Ridgewood, N. J., same; Cornelia N. King, daughter, of 317 West 83d Street, same; Charles D. Nixon, sons, grandson, life estate in one-fifth and legacy of $1,000; seven others get $500 each.

SIMONS, CORNELIA (Sept. 15). Estate, more than $10,000. To children and grandchildren. Executor, Harriman N. Simons of Elizabeth, N. J.

WILKENS, DIEDRICH (Sept. 17). Estate, $10,000. To Rachel Wilkens, sister, of 532 Eighty-fourth Street, Brooklyn, $500; Rachel Tiedman, sister, of Germany, one-fifth residue; Sophie Greif of Germany, sixteen, one-fifth; Henrich Wilkens, brother, of Germany, one-fifth; John M. Wilkens, brother, of 533 Eighty-fourth Street, Brooklyn, one-fifth; others, smaller amounts. Executor, John M. Wilkens.

Letters of Administration.

Issued on these estates:

ALLENDORFF, REGINA (Sept. 5). Estate, $1,500. To Siegfried Ollendorff, husband, of Hotel Hamilton; other heirs, two daughters.

BALLARD, SARAH E. (Sept. 27). Estate, $2,000. To Orba C. Ballard, son, of Ridgewood, N. J.

BROWN, CLARA M. A. (Dec. 18). Estate, $3,720. To Clara Brown, daughter, of 72 East 121st Street. Other heirs, a husband and two children.

BRUNN, JOHN W. (Sept. 19). Estate, $300. To Florence M. Bruce, of 64 LaSalle Street.

EAGAN, FRANK (Oct. 5). Estate, $1,300. To Mary E. Egan, widow, of 543 Fifty-third Street, Brooklyn. Other heirs, two brothers.

ELLISON, Mildred (Sept. 10). Estate, $500. To Belle Harrison, sister, of 204 West Seventy-fourth Street. Other heirs, husband.

HUNTER, FRANCES A. (Aug. 25). Estate, $4,000. To Alice H. Sturges, daughter, of Shelter Island, Suffolk County. Other heir, a daughter.

IULA, MARIE (Oct. 5). Estate, $1,500. To Mildrom Iula, husband, of 174 Spring Street. Other heir, a daughter.

JAEGERS, EDWARD (Nov. 27). Estate, $155, to Annie Gill, daughter, of 225 East Sixty-sixth Street. Other heir, a daughter.

JOSEPH, HENRY (Aug. 29). Estate, $5,000 to Skdie Joseph, widow, of 608 West 140th Street. Other heirs, two children.

KLEINROCK, BERNARD (July 30). Estate, $1,150, to Samuel Kleinrock, son, of 886 Beck Street, Bronx. Other heir, a daughter.

LICHTBLAU, GEORGE (June 25). To Anna Lichtblau, widow, of 507 East Eighty-sixth Street, to bring suit.

LOMBARD, JULIA H. (Sept. 20). Estate, $2,000, to Hugh Latimer, nephew, of Yonkers. Other heirs, nine nephews and nieces.

MacGOWAN, MARY D. (Sept. 15). Estate, $2,100, to Frank T. MacGowan, son, of 180 St. Nicholas Avenue.

ROSE, FREDERIC S. (Aug. 27). Estate, $1,858, to Frederic S. Rice Jr., son, of New Rochelle. Other heirs, three children.

STUPALL, LINA (Sept. 22). Estate, $1,400, to Max Stupall, son, of 297 Avenue B.

Kings.

BROWNELL, MELISSA A. (Oct. 2). Estate, realty, about $11,000; personal property, $1,500. To a friend, Barbara S. Whyte.

SHIPPING AND MAILS

Hours are given in Eastern Standard Time.

	This Tides. Sandy Hook.	Governors Island.	Hell Gate.	The Sun.
	A.M. P.M.	A.M. P.M.	A.M. P.M.	Rises. Sets.
High water	3:58 9:15	9:04 9:20	11:15 11:40	A.M. P.M.
Low water	3:51 3:21	3:18 3:38	5:16 5:45	6:00 5:27

Steamships Arrived Yesterday

Steamer.	From.	Date.
BERENGARIA	Southampton	Oct. 3
STUTTGART	Bremen	Sep. 23
ROTTERDAM	Rotterdam	Sep. 29
IRENE	Baltimore	Oct. 3
C. ANDERSON	Portland, Me.	
WILLFOLO	Philadelphia	
SANTA ISABEL	Calbarien	
SUSPEARGO	Pensacola	Oct. 1
McKEESPORT	Hayre	Sep. 25
HENRY R. MALLORY	Galveston	Oct. 2
NORFOLK	Baltimore	
L. LUCKENBACH	Philadelphia	
BARON HEMPHILL	London	Sep. 17
EL CID	Galveston	Oct. 2
NAPLES MARU	Philadelphia	
TICAS	Barranca	Oct. 3
NAUSICAA	Marseilles	
CAROLYN	Philadelphia	
THOMAS KNOWLTON	Norfolk	
PIPESTONE COUNTY	Boston	
BAYONNE	Philadelphia	
ASKELADDEN	Tarafa	
GEO. WASHINGTON	Norfolk	
SUMATRA	Amsterdam	

Incoming Steamships

Steamer and Line.	Sailed From.	Due.	Will Dock.
*CARONIA, Cunard	Southampton, Oct. 2	†Today, P.M.	W. 14th St.
*SUFFREN, French	Havre, Sep. 25	†Today, A.M.	W. 15th St.
*PRESTE, WILSON, Cosulich	Trieste, Sep. 22	†Tomorrow, A.M.	141st St.
*ROMA, Fabre	Marseilles, Sep. 25	†Tomorrow, A.M.	Providence,
*ULUA, United Fruit	Limon, Oct. 2	†Tomorrow, P.M.	Fulton St.
*MAYARI, Trinidad	Trinidad, Sep. 25	†Tomorrow, A.M.	1 Amity St.
*ESPARTA, United Fruit	Puerto Colombia, Sep. 30	†Tomorrow	Rector St.
*BALTIC, White Star	Liverpool, Oct. 2	†Monday, A.M.	W. 18th St.
*AMER. SHIPPER, Am. Merch.	London, Oct. 1	Monday	Rector St.
*ORCA, Royal Mail	Southampton, Oct. 1	Monday	Christopher St
*BELGENLAND, Red Star	Antwerp, Oct. 2	Monday	W. 20th St.
*MINNEKAHDA, Atl. Trans.	London, Oct. 2	Monday	W. 16th St.
*TRANSYLVANIA, Anchor	Glasgow, Oct. 2	†Monday, P.M.	W. 14th St.
*CRISTOBAL, Panama R. R.	Cristobal, Oct. 3	Monday, A.M.	1 Hamilton Av
*PONCE, Porto Rico	San Juan, Oct. 2	Monday	Hamilton Av
*COAMO Porto Rico	San Juan, Oct. 7	Monday	W. 25th St.
*ST. ST. GEORGE, Furness	Bermuda, Oct. 9	Monday	W. 55th St.
*COLUMBIAN, Amer.-Hawaii	Cristobal, Oct. 3	Monday	1424 St.
*AMOR, Royal Dutch	Curacao, Oct. 4	Monday	1 Montague St.
*MIRAFLORES, Atl. Nav.	Jamaica, Oct. 6	Monday, A.M.	Catherine Slip
*WESTPHALIA, Hamb. Amer.	Hamburg, Sep. 20	Tuesday	W. 46th St
*DANTE ALIGHIERI, Trans. It.	Genoa, Sep. 30	Tuesday	W. 34th St.
*WESTERN WORLD, Munson	Buenos Aires, Sep. 23	Tuesday	14th St.
*MUNAMAR, Munson	Nassau, Oct. 5	Tuesday	Old Slip.
*ORIZABA, N. Y. & Cuba	Havana, Oct. 6	Tuesday	Wall St.
*ZACAPA, United Fruit	Barrios, Oct. 5	Tuesday	Rector St.
*BARACOA, Colombian	Kingston, Oct. 5	†Tuesday	1 Main St.
*HOMERIC, White Star	Southampton, Oct. 6	†Wednesday	W. 17th St.
*FRANCE, French	Havre, Sep. 30	†Wednesday, P.M.	W. 15th St.
*CHICAGO, French	Bordeaux, Oct. 3	Wednesday	W. 59th St.
*MONGOLIA, Pan. Pacific	San Francisco, Sep. 25	Wednesday	W. 21st St.
*ACONCAGUA, So. Amer.	Valparaiso, Sep 25	Wednesday	1 Hamilton Av
*LEMPIRA Atl. Trans.	Puerto Cortez, Oct. 4	Wednesday	Catherine Slip
*ASTREA, Royal Dutch	Curacao, Oct.	Wednesday	1 Montague St.
*DOMINICA, Trinidad	Trinidad, Oct. 4	Wednesday	1 Amity St.
*RESOLUTE, Ham. Amer.	Hamburg, Oct. 5	Thursday	W. 46th St.
*SIRIUS, Red Cross	St. John's, Oct. 9	Thursday	1 Java St.
*MARACAIBO, Red D.	Maracaibo, Oct. 7	Thursday	1 Furman St.
*CARRILLO, United Fruit	Santa Marta, Oct. 6	Thursday	Fulton St.
*BRAZILIAN PRINCE, Prince	Bahia, Sep. 29	Thursday	15th St.
*PT. VICTORIA, Furness	Bermuda, Oct. 11	Thursday	W. 55th St.
*MAURETANIA, Cunard	Southampton, Oct. 9	Friday	W. 14th St.
*PRES. HARDING, U. S.	Bremen, Oct. 6	Friday	22d St.
*STAVANGERFJORD, Nor. Am.	Oslo, Oct. 5	Friday	40th St.

*Carries mail. †Reported by wireless. ‡Brooklyn. §Hoboken.

Outgoing Passenger and Mail Steamships

The following table shows the names of steamers, the lines operating them, their destination, when their mails close (at General Postoffice and City Hall stations), when they sail, location of piers, and points for which they carry mail:

SAIL TODAY (Oct. 9)

CAMERONIA (Anchor Line), Glasgow (no mails; sails noon), W. 14th St.
MINNEWASKA (Atlantic Transport Line), London (no mails; sails 10 A. M.), W. 10th St.
SCYTHIA (Cunard Line), Liverpool (no mails; sails 11 A. M.), W. 14th St.
TUSCANIA (Anchor Line), Londonderry (no mails; sails 10 A. M.), W. 14th St.
PENNLAND (Red Star Line), Antwerp (mails close 7 P. M., Friday; sails 12:01 A. M.), W. 20th St. Great Britain, France, Belgium and Luxemburg. Must be specially addressed. Parcel post for Belgium, Luxemburg and Belgian Congo.
REPUBLIC (United States Lines), Bremen (mails close *8 A. M.; sails noon), 24 St., Hoboken. Europe, Africa and West Asia. Cape Verde Islands, Sweden, Norway, Finland and Canadian must be specially addressed. Parcel post for Irish Free State, Northern Ireland, Great Britain, France, Germany, Austria, Czechoslovakia, Hungary, Switzerland and countries in Near East and Egypt.
BIRD CITY (American Scantic Line), Copenhagen (mails close 8:30 A. M.; sails noon), E. 50th St. Denmark and Finland. Specially addressed only. Also parcel post.
COEUR D'ALENE (Cosulich S'hip'g Line), Alexandria (mails close 9:30 A. M.; sails 11 A. M.), Kent St., Brooklyn. Malta and Egypt. Specially addressed only. Parcel post for Egypt.
MAJESTIC (White Star Line), Southampton (mails close *8 A. M.; sails 10 A. M.), W. 17th St. Europe, Africa and West Asia. Canaries, Sweden, Finland and Cape Verde Islands must be specially addressed.
NIEUW AMSTERDAM (Holland America Line), Rotterdam (mails close 6:30 A. M.; sails 9 A. M.), 5th St., Hoboken. Great Britain, France and Netherlands. Must be specially addressed. Parcel post for Netherlands.
COLOMBO (Italian Line), Naples (mails close 6 A. M.; sails noon), W. 57th St. Italy. Specially addressed only. Parcel post for Italy and Albania.
ORISKOLA (Swedish American Line), Gothenburg (mails close *9 A. M.; sails noon), W. 57th St. Sweden, Norway and Finland. Other countries must be specially addressed. Parcel post for Sweden.
CEDRIC (White Star Line), Liverpool (mails close 5 P. M., by rail to Boston; sails 11 A. M.), W. 18th St. Irish Free State, Northern Ireland and Great Britain must be specially addressed. Also parcel post.
SIBONEY (New York & Cuba Mail S. S. Co.), Havana (mails close *8 A. M.; sails 11 A. M.), Wall St. Cuba. Specially addressed only. Also parcel post.
BARBARA (Bull Insular Line), Santo Domingo (mails close 9:30 A. M.; sails noon), Congress St., Brooklyn. Sdo Domingo City. Other parts of Dominican Republic must be specially addressed. Also parcel post.
PORTO RICO (Porto Rico Line), San Juan (mails close *8:30 A. M.; sails noon), Hamilton Av., Brooklyn. Porto Rico, St. Thomas, St. Croix, Saba, St. Martins and St. Eustatius (except registered mail). Also ordinary parcel post.
ECUADOR (Panama Mail Line), San Jose (mails close 8:30 A. M.; sails noon), Hamilton Av., Brooklyn. Colombia (except Cauca, Nariño and Magdalena Depts.), and Nicaragua, except east coast. Canal Zone, Panama, Salvador and Guatemala must be specially addressed. Also parcel post.
PASTORES (United Fruit Co.), Limon (mails close *8:30 A. M.; sails 11 A. M.), Rector St. Costa Rica. Canal Zone, Panama, Nicaragua (except east coast). Ahuachapo City, Chalchuteca, Cauca and Nariño Depts. of Colombia, Ecuador and printed matter for Nacaome, Tegucigalpa and Tamara. Cuba must be specially addressed. Also parcel post.
PAN-AMERICA (Munson Line), Buenos Aires (mails close *10 A. M.; sails 1 P. M., 4th St., Hoboken. South Brazil, Argentina, Uruguay and Paraguay. Also parcel post.
SAN JOSE (United Fruit Co.), Port Colombia (mails close *10 A. M.; sails 11 A. M.), Rector St. Jamaica and Colombia except Cauca, Nariño and Magdalena Departments. Cuba must be specially addressed. Also parcel post.
HURON (Clyde Line), Monte Christi (mails close 10:30 A. M.; sails 2 P. M.), Hamilton Av., Brooklyn. Dominican Republic and Turks Island. Also parcel post.
GUAYAQUIL (Panama R. R. Line), Port au Prince (mails close noon; sails 2 P. M.), W. 25th St., Hoboken. Haiti. Canal Zone and Panama must be specially addressed. Also parcel post.
NERISSA (Red Cross Line), St. John's (mails close 7:30 A. M.; sails 12 M.), Pier 51, Brooklyn. Newfoundland. Also parcel post.
PORT VICTORIA (Furness Bermuda Line), Hamilton (mails close 8 A. M.; sails 11 A. M.), W. 55th St., Hoboken. Bermuda, St. Lucia, Trinidad, Cuba, Belize and Guiana. Parcel post for Bermuda.
MARIE NIELSEN (Garcia & Diaz), Marseilles (mails close 8 A. M.; sails soon), Coffey St., Brooklyn. Spain, except La Vela de Coro. Parcel post for Marseilles.
BROWNING (Lamport & Holt), Buenos Aires (mails close 8:30 A. M.; sails noon), 34th St., Hoboken. Argentina, Uruguay and Paraguay. Specially addressed only.
LA PLATA (United Fruit Co.), Barrios (mails close 7:30 A. M.; sails 11 A. M.), Fulton St. Guatemala and Salvador. Parcel post for Guatemala.

SHIPPING AND MAILS

W. 54th St., Hoboken. Barbados, St. Lucia, Trinidad, Cuba, Belize and Guiana. Parcel post for Bermuda.

MARIE NIELSEN (Garcia & Diaz), Marseilles (mails close 8 A. M.; sails soon), Coffey St., Brookl

Today's News Index

SATURDAY, OCT. 9, 1926.

	Page		Page
Editorial	16	Financial	24
Theatres	21	Business	23
Music	21	Shipping-Mails	35
Society	10	Buyers	23
Radio	20	Real Estate	30
Sports	11	Obituaries	17

POLITICS.

Mills pushes milk graft charges in speeches to farmers. Page 1

Smith calls Mills milk charges a "political smoke screen." Page 1

Gov. Smith appeals for re-election on record; says foes fought all progress. Page 1

Republicans cheered by up-State reports; see big vote for Mills. Page 3

Election of Senator Smith, and wet referendum victory predicted in Illinois. Page 3

Wadsworth again encounters hostile dry groups in up-State tour. Page 3

All boroughs show increases in registration of voters. Page 4

NEW YORK.

Daugherty-Miller case given to jury at 9:43 o'clock last night. Page 1

Judge Gary celebrates 80th birthday by working; says he will not retire soon. Page 5

Temporary guardian is appointed for Dick S. Ramsay, 80, ex-banker. Page 7

Topics of interest to the churchgoers of New York. Page 8

Former Secretary Houston, in his memoirs, defends ex-President Wilson. Page 17

Dutch cruiser Sumatra, on way to Pacific, welcomed here. Page 17

Orphan girl weeps facing "mother" and "sister" in court on burglary charge. Page 19

Apartment hotel head on trial for permitting cooking by tenants. Page 19

Heir to $100,000 property here found in Colombia and brought back. Page 19

Daughter of former Mrs. Turck seeks to cancel bequests to step-father. Page 19

Mayor pays tribute to taxi that rushed troops to Marne. Page 20

Prime Minister of New Zealand here en route to London. Page 22

Capt. Robert Dollar lays shipping depression to too many ships. Page 23

4,800 travelers will sail today on fifteen liners. Page 30

THE SUBURBS.

De Martini may surrender to New Jersey authorities today in Hall case. Page 19

WASHINGTON.

President Coolidge sees no cause for cotton panic. Page 1

Mellon approves new denaturing formula to curb bootleg traffic. Page 4

GENERAL.

Aiken, S. C., mob lynches a woman and two men. Page 1

Court orders Stephenson to testify in receivership; political revelations expected. Page 3

Sesquicentennial Exposition never had a chance to succeed. Page 4

Bankers' Executive Committee advises installment sale curb. Page 5

Detective tells of Ormiston's denials of meeting Mrs. McPherson. Page 5

East side boy is envoy to Albany on 75th anniversary of railroad opening. Page 16

Labor chiefs depressed by inspection of Ford production system. Page 19

Pro Arte Quartet of Brussels plays prize work at Washington Music Festival. Page 21

Eskimo wife kills husband bent on slaying child. Page 22

FOREIGN.

Queen Marie faces a busy program on her arrival here. Page 1

Poincaré to seek debt ratification with clause not binding on us. Page 6

Hindenburg accepts Von Seeckt's resignation. Page 6

German court sentences American-born Countess for forging husband's will. Page 6

Anglo-German deal in steel is seen as aim of conference in England. Page 6

Mrs. Richard Washburn Child sues for Paris divorce. Page 7

Arthur B. Walkley, dramatic critic of The London Times, dies. Page 17

10,000 die in Wuchang siege, mostly of starvation. Page 19

SOCIETY.

Weddings of Miss Mary Hall and Theodor Oxholm; Miss Helen F. Murray and William J. Connor. Page 10

Miss Elizabeth Keyes and Earnshaw Cook to wed today. Several other ceremonies. Page 10

FINANCIAL AND BUSINESS.

Grand total of Alexander Smith rug sale reaches $6,403,000. Page 23

Illinois Central to call for bids on $4,665,000 issue. Page 25

Bank clearings increased 4.4 per cent in 23 cities this week. Page 25

Bond issues for week total $103,052,000, against $92,013,000 last week. Page 26

Pennsylvania Road is negotiating with shop men on wage demands. Page 26

Check payments drop, building gains at end of September. Page 26

Price changes are few on over-the-counter market. Page 27

Western Maryland proposes lowering of coal rates at I. C. C. hearing. Page 27

Dun's and Bradstreet's reviews find trade prospects good. Page 28

Montgomery Ward declares $1 quarterly dividend on common; will retire $4,249,800 preferred. Page 28

SPORTS.

Yankees and Cardinals, who make record trip East, resume world's series at Stadium today. Page 1

Robinson says Cards' fighting spirit will win behind Alexander. Page 11

Mlle. Lenglen in pro début tonight; Governor Smith expected. Page 11

Many crucial football tests today; teams in midseason form. Page 12

Star Blossom wins Burling Cooks Cup in Piping Rock Horse Show. Page 13

Yale faces battle with Georgia; Harvard shaken up for Holy Cross game; Princeton line-up shifted for Washington and Lee. Page 12

Columbia meets Wesleyan, N. Y. U. battles West Virginia Wesleyan and Fordham faces Manhattan on local gridirons today. Page 13

Priceman scores victory in Vagabond Handicap at Jamaica. Page 14

Miss Collett turns tables on Miss Wilson; wins Berthellyn Cup. Page 15

Massachusetts golfers beat Pennsylvania in Lesley Cup play. Page 15

ADVERTISING INDEX

	Page		Page
Apartments	32	Public Notices	3
Automobiles	34	Register Notice	22
Births, Deaths	17	Resorts	35
Church Notices	8	Schools	20
Help Wanted	34	Situations	33
Lost and Found	18	Steamships	35

EXPLORER FINDS RUINS OF MARATHON VILLAGE

Greek Professor Locates Site Near Burial Spot of Victims of Battle in 490 B. C.

ATHENS, Oct. 8 (AP).—Professor G. Sotiriadis of the University of Athens has just returned here with a description of ruins of the ancient village of Marathon, which he has discovered at the foot of Mount Agrieliki, about a mile from the noted mound, under which were buried the Athenians who perished in the famous battle of 490 B. C.

Describing his discoveries to a correspondent for The Associated Press Professor Sotiriadis said that he had found traces of the village, which was one of four in the plain of Marathon, just above a narrow pass between the mountain and a little marsh.

Professor Sotiriadis found an acropolis, or fortified citadel, on the summit of Mount Agrieliki. The acropolis was surrounded by a wall about six feet thick, composed of huge stones. The walls was about 300 yards in circumference. Fragments of pots of classic Hellenic form and some thought to be Mycenaean also were found. The best spring water was discovered within the walls.

The site of the village of Marathon communicates with the sea directly by means of an ancient canal which entered a marsh, forming a good harbor. On both sides of this artificial waterway are Roman breakwaters. The walls of a mole were visible beneath the water. This structure is believed to be the work of Herodes Atticus. Near the canal are the remains of Roman marble buildings.

Guatemalan Election Dec. 3 and 4.

SAN SALVADOR, Republic of Salvador, Oct. 8 (AP).—Guatemalan dispatches say the election of a new President to succeed the late General Orellana will be held on Dec. 3 and 4. General Orellana's term would have continued until March 15, 1923. His successor will be installed in March. General Lazaro Chacon is Acting President.

LAST CHANCE TO REGISTER!

This is the last day for registration. Registration is necessary as a qualification for voting at the general election on Nov. 2. The registration places will be open from 7 A. M. until 10:30 P. M.

Business Opportunities.

Bank and Business References Required.

CAPITAL WANTED.

$15,000 WANTED—BUILDING AND PERmanent; reasonable bonus. Royal Realty Co., 3,560 White Plains Av. (corner 212th).

PARTNER WANTED FOR ROAD HOUSE with capital or sale. Y 2034 Times Annex.

CAPITAL TO INVEST.

YOUNG MAN, THOROUGHLY EXPERIenced conducting business on large scale; willing to invest services and capital, growing concern; manufacturing preferred. P 268 Times.

BUSINESS CONNECTIONS.

FACTORY REPRESENTATIVE WANTED—A money-making proposition for a live-wire to handle a useful article, nothing like it on the market; no competition; exclusive rights to proper party; write for further particulars. Victor Manufacturing Co., 3 Belmont Av., Newark, N. J.

LITHOGRAPH PLANT, COMPLETELY equipped and ready for business, needs services of first-class experienced outside man willing to invest small amount; experience absolutely necessary; excellent opportunity. H 931 Times Downtown.

MACHINE WORK WANTED.
Lathe, milling, experimental; low overhead; references. E. Wortmann Co., 3 Hill St., Jersey City. Telephone Montgomery 5388.

FOR SALE.

Plants and Factories.

PRINTING PLANT CONSISTING OF Miehles, Kellys, Miller feeders, job presses, linotype machines and bookbinding dept.; centrally located; three years' lease; absolutely a bargain to the one who will act quickly; owner leaving city. Box W 438 Times.

OIL STORAGE, MANUFACTURING PLANT, Brooklyn; steam, refrigeration; railroad siding. Y 2006 Times Annex.

Stores and Shops.

BINDERY—LARGE PRINTING CONCERN, with increasing amount of pamphlet bindery work, will sub-let 3,000 square feet, part of additional floor they are taking; immediate occupancy. Swenarton, Salley & Collins, Inc., 350 West 38th St., Lackawanna 8614.

MODERN DEPARTMENT STORE IN CONnecticut town, having drawing of 20,000; will reduce stock to suit buyer. Y 2017 Times Annex.

CARPENTER-CABINET SHOP WITH MAchinery for sale; reasonable. Hochreiter, 548 West 47st St.

BEAUTY PARLOR—MIDTOWN SECTION; low rent. Caledonia 2273, after 2 P. M.

Restaurants and Tea Rooms.

FOR SALE—RESTAURANT AND TEA room, well established, good location; exceptional opportunity. Ambrose Powell, Summit, N. J. Phone 369.

RESTAURANT, HUNGARIAN, BRONX, large weekly income; cash down $3,000 Kazaoff, 891 Fox St., Bronx. Telephone Dayton 9138.

Garages.

GARAGE UNDER CONSTRUCTION, CENtral Park West; 65 cents square foot gross; no posts; long lease; wonderful concessions. Louis Bayer, 1,440 Broadway. Pennsylvania 3031. Longacre 8206.

GARAGE, BRONX; TEN THOUSAND square feet; just completed; over fifty cars; sell lease. Owner, Phillips, 331 Madison Av.

GARAGE NEAR NEW JERSEY TUNNEL; owner has larger business. L 331 Times.

Miscellaneous.

$10,000 BUYS FIVE GOOD PAYING STORE properties Iscoe, 1,201 Broadway. Chickering 7108.

FINANCING—LOANS.

LOANS $50 TO $5,000
for business or personal use; no collateral; no red tape; weekly or monthly payments.
BELL INVESTMENT CO., INC.,
1,170 Broadway, at 28th St. Ashland 4615.
Under supervision N. Y. State Banking Dept.

AUTOMOBILE OWNERS, QUICK LOANS
Car remains in your possession.
Our representative will gladly call.
LOANS MADE SAME DAY.
Strictly confidential. Lowest rates.
AUTO OWNERS FINANCE CO.,
510 West 54th St., near Broadway.

AUTO OWNERS, QUICK LOANS.
CAR IN YOUR POSSESSION.
LOANS MADE SAME DAY.
Strictly confidential. Lowest rates.
PEERLESS FINANCE CORP.,
250 West 57th, Suite 621. Circle 7062-3-4.

AUTOMOBILE OWNERS; QUICK LOAN; car in owner's possession; confidential; lowest rates. Bryvoort Security Corporation, 1,266 Bedford Av., Brooklyn.

ELPECO FINANCE CO., 1,170 BROADWAY, advances money on accounts, notes and trade acceptances. Phone Ashland 9626-9627

AUTO OWNERS, QUICK ACTION, CAR IN your possession. BELAIRE FINANCE CORP. 1,819 Broadway. Columbus 2418

AUTOMOBILE LOANS QUICK, CONFIdential. Moses Credit, 1,974 Broadway, Room 214. Circle 7823.

QUICK AUTO LOANS, LOWEST RATES, largest company. Phoenix, 1,790 Broadway. Circle 8484.

TEN TERMINAL PRECAUTIONS:

No. 1 — A STERILIZED comb and brush fresh for every customer—they only come in contact with one head a day.—then they take a Channel Swim in Formaldehyde!

SHAVE 25c. HAIRCUT 60c.

TERMINAL
Where the Service is Perfect
BARBER SHOPS

HOTEL COMMODORE — 42nd St. and Lexington Ave.

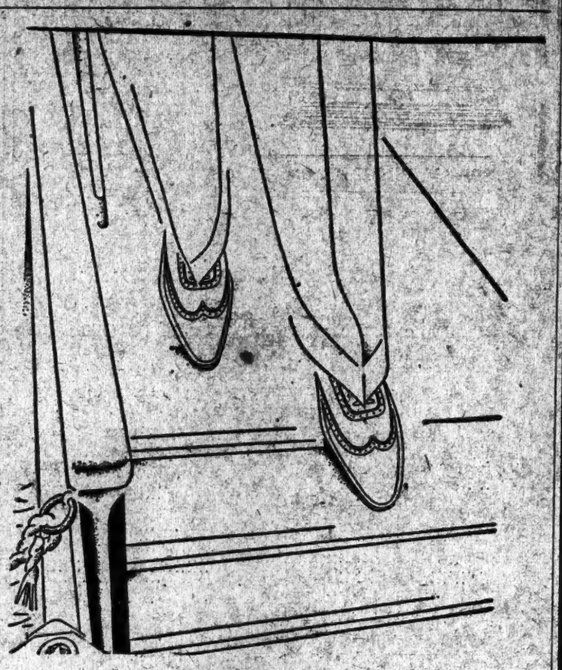

Silvershell $9

A wing-tip oxford in Autumn Brown Calfskin. One of a group of new fall models for the conservatively well dressed.

John Ward Men's Shoes
Prices: $7 to $11

That final touch of perfection which completely satisfies the man of critical taste ~ ~ ~ Prices that have never before been associated with shoes even approximating John Wards in quality and service

Sizes: 4 to 13; Widths: AAA to EEE

John Ward
MEN'S SHOES

NEW YORK SHOPS

26 East 42nd Street	1387-1389 Broadway
80-82 Nassau Street	1113 Broadway
262 West 125th Street	21-23 Cortlandt Street
BROOKLYN: 348 Fulton Street	

Also shops in NEWARK, PHILADELPHIA, *and* BOSTON

Stern Brothers

42nd and 43rd Streets — West of Fifth Avenue

"The Credenza" Orthophonic Victrola

For Immediate Delivery

$300

Convenient Credit Terms

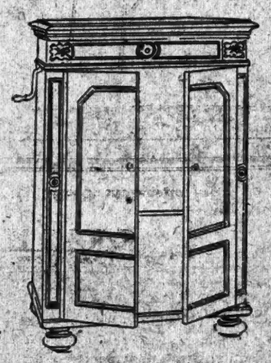

The Orthophonic Victrola in its highest development. Credenza type cabinet, blended Walnut or Mahogany Veneers, with decorative Italian Renaissance motifs. Height, 45¼ inches. Width, 31¼ inches. Depth, 22 inches. Narrow side compartments, capacity 80 Records.

The same model with electric motor, $335

Fifth Floor

Stern Brothers

42nd and 43rd Streets ~ West of Fifth Avenue ~ Telephone Longacre 8000

Men's Fall Suits

THIRD FLOOR

Approved Fall Styles!
New Weaves! New Colors!

KIRSCHBAUM Tailoring

$45

It is rather surprising how much quality can be concentrated into a man's suit at forty-five dollars. *It can be done.* We made a vigorous effort to excel all previous value-giving accomplishments at the price, and we have in these fall suits produced by the *Kirschbaum* craftsmen.

And we succeeded in a measure that is very plainly reflected in the clothes. The result is a new mark in value-giving. Styles, fabrics, patterns and needle-work, admittedly worthy of a higher price. Rich virgin wool weaves; many exclusive patterns, and colors in tune with the season.

Men's Fall Topcoats, $29.50, $35 to $55

A THOUSAND THINGS MAY HAPPEN IN THE DARK . . . SEE THAT YOUR FLASHLIGHT IS EVER READY

LONGER NIGHTS ARE COMING

You'll have hundreds of uses for that trusty flashlight. Pep it up with new, strong Eveready Batteries—TODAY.

EVEREADY FLASHLIGHTS & BATTERIES
-they last longer

Eveready Flashlight Batteries fit and improve all makes of flashlights. They insure brighter light and longer battery life. Keep an extra set on hand. Especially designed Eveready-Mazda Lamps, the bright eyes of the flashlights, likewise last longer.

Read the news of today's college football games in The New York Times tomorrow. You will find in The Times all college sport news more crisply written, fully and accurately told than in any other newspaper.—Advt.